



2021

May 2025

**MTCF**  
Michigan Traffic  
Crash Facts

# Michigan Traffic Crash Facts

## Reporting Criteria

Please pay particular attention to the wording when interpreting the three levels of data gathered for this report.

### Crash

The Crash Level analyzes data related to crash events and returns one result per crash.

Examples: Time, weather, and location.

### Units

The Units Level analyzes the experience of the units in the crash and returns one result per vehicle, driver, pedestrian, bicyclist, or train.

Examples: Vehicle type, driver condition, and unit events.

### People

The People Level analyzes the experience of the people involved in the crash and returns one result per occupant/person/party.

Examples: Age, injury severity, and seat belt or helmet use.

### **KABCO Injury Indicator:**

K = Killed

A = Suspected Serious Injury

B = Suspected Minor Injury

C = Possible Injury

O = No Injury

Property Damage Only (PDO)



## Wexford County

### 2021 Traffic Crash Data & 2017-2021 5-Year Trends

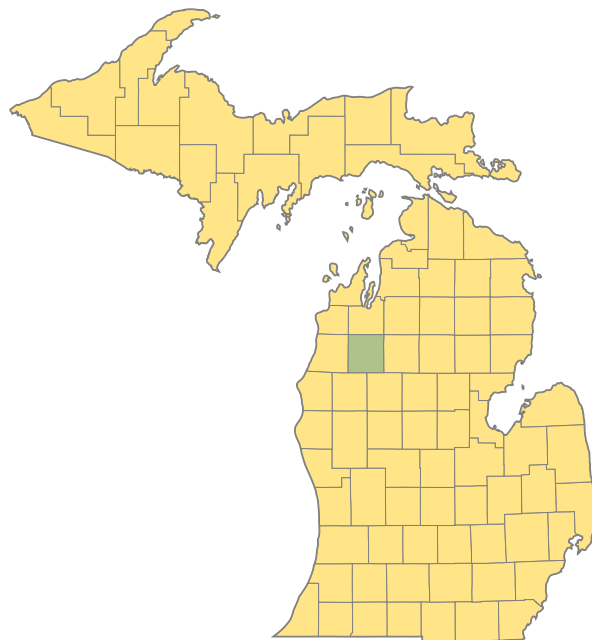

#### Sources:

The crashes in this report occurred on public roadways in Michigan and resulted in injuries, fatalities, or property damage (with \$1,000 as a reporting threshold). The information was gathered from Michigan Traffic Crash Report Forms (UD-10) submitted by local police departments, sheriff's offices, and the Michigan State Police. Other related information was obtained from the departments of Transportation, State, and Community Health.

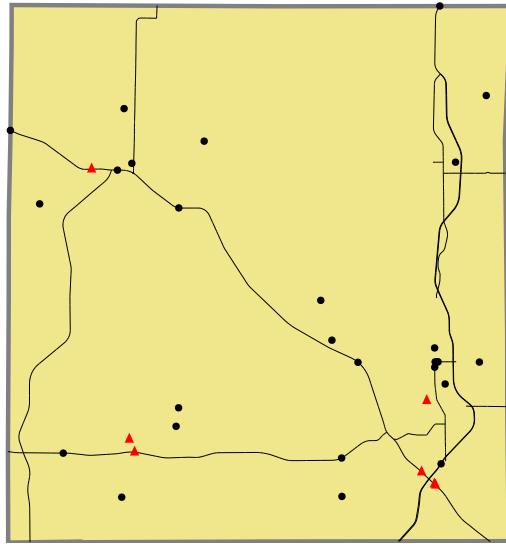

## 2021 - Crashes and Injury by Month

Month	Crashes				People	
	Total	Fatal	Injury	Property Damage Only (PDO)	Fatalities	Injuries
January	94	1	12	81	1	16
February	93	0	14	79	0	18
March	76	1	9	66	1	10
April	69	0	8	61	0	9
May	81	0	16	65	0	21
June	116	1	19	96	1	29
July	96	0	21	75	0	35
August	99	0	23	76	0	30
September	107	1	20	86	1	26
October	140	1	10	129	1	13
November	175	0	22	153	0	26
December	131	2	22	107	2	31
<b>Total</b>	<b>1,277</b>	<b>7</b>	<b>196</b>	<b>1,074</b>	<b>7</b>	<b>264</b>

## 2021 - Driver Statistics

Age Group	Wexford County			Driver Rates	
	2019 Population*	Licensed Drivers	Drivers in Crashes	Per 10k Population	Per 10k Licensed
0 - 15	6,897	144	2	2.9	138.9
16 - 20	1,807	1,414	189	1,045.9	1,336.6
21 - 24	1,446	1,264	140	968.2	1,107.6
25 - 64	16,900	15,738	1,130	668.6	718.0
65 +	6,581	6,672	229	348.0	343.2
Unknown	0	0	106	--	--
<b>Total</b>	<b>33,631</b>	<b>25,232</b>	<b>1,796</b>	<b>534.0</b>	<b>711.8</b>

\*2021 Population of Michigan Counties (by single-year of age) not yet available from U.S. Census Bureau.

## 2021 - Vehicles in Crashes

Vehicle Type	Motor Vehicles		Fatal Crashes		Injury Crashes	PDO Crashes
	Number of Vehicles	% of Total	Number	% of Total	Number	Number
Passenger Car, SUV, Van	1,253	69.8	2	25.0	199	1,052
Motor Home	5	0.3	0	0.0	1	4
Pickup Truck	397	22.1	2	25.0	65	330
Small Truck Under 10,000 lbs. GVWR	7	0.4	1	12.5	1	5
Motorcycle	16	0.9	0	0.0	15	1
Moped/Goped	3	0.2	0	0.0	1	2
Go-Cart/Golf Cart	0	0.0	0	0.0	0	0
Snowmobile	6	0.3	1	12.5	4	1
Off-Road Vehicle (ORV)/All-Terrain Vehicle (ATV)	6	0.3	0	0.0	5	1
Other (non-registered farm equipment, construction equipment, snow plows, etc.)	8	0.4	0	0.0	0	8
Truck/Bus (over 10,000 lbs. GVWR/8+ occupants/hazmat placard)	55	3.1	2	25.0	7	46
Uncoded & Errors	40	2.2	0	0.0	0	40
<b>Total</b>	<b>1,796</b>	<b>100.0</b>	<b>8</b>	<b>100.0</b>	<b>298</b>	<b>1,490</b>

## 5-Year Trend - Crashes by Month

Month	2017		2018		2019		2020		2021	
	Total Crashes	Fatal Crashes	Total Crashes	Fatal Crashes	Total Crashes	Fatal Crashes	Total Crashes	Fatal Crashes	Total Crashes	Fatal Crashes
January	136	1	116	0	125	0	118	0	94	1
February	96	0	88	0	116	0	100	0	93	0
March	92	0	102	1	100	0	60	1	76	1
April	55	0	79	0	76	0	37	0	69	0
May	79	0	66	1	83	0	62	0	81	0
June	108	0	125	0	102	2	106	2	116	1
July	103	1	95	0	74	0	78	0	96	0
August	94	2	75	0	62	0	69	0	99	0
September	80	0	99	0	82	0	81	0	107	1
October	119	0	117	2	141	1	141	1	140	1
November	138	0	182	1	149	0	145	0	175	0
December	176	0	163	0	143	0	97	0	131	2
<b>Total</b>	<b>1,276</b>	<b>4</b>	<b>1,307</b>	<b>5</b>	<b>1,253</b>	<b>3</b>	<b>1,094</b>	<b>4</b>	<b>1,277</b>	<b>7</b>

## 5-Year Trend - Crashes by Day of Week

Day	2017		2018		2019		2020		2021	
	Total Crashes	Fatal Crashes	Total Crashes	Fatal Crashes	Total Crashes	Fatal Crashes	Total Crashes	Fatal Crashes	Total Crashes	Fatal Crashes
Monday	153	0	201	1	171	0	176	1	175	2
Tuesday	146	0	199	1	204	1	129	2	161	0
Wednesday	179	0	162	0	191	0	152	0	185	2
Thursday	209	0	186	0	191	0	173	0	198	2
Friday	227	0	208	2	213	1	160	0	229	0
Saturday	196	3	182	0	170	1	158	1	182	0
Sunday	166	1	169	1	113	0	146	0	147	1
<b>Total</b>	<b>1,276</b>	<b>4</b>	<b>1,307</b>	<b>5</b>	<b>1,253</b>	<b>3</b>	<b>1,094</b>	<b>4</b>	<b>1,277</b>	<b>7</b>

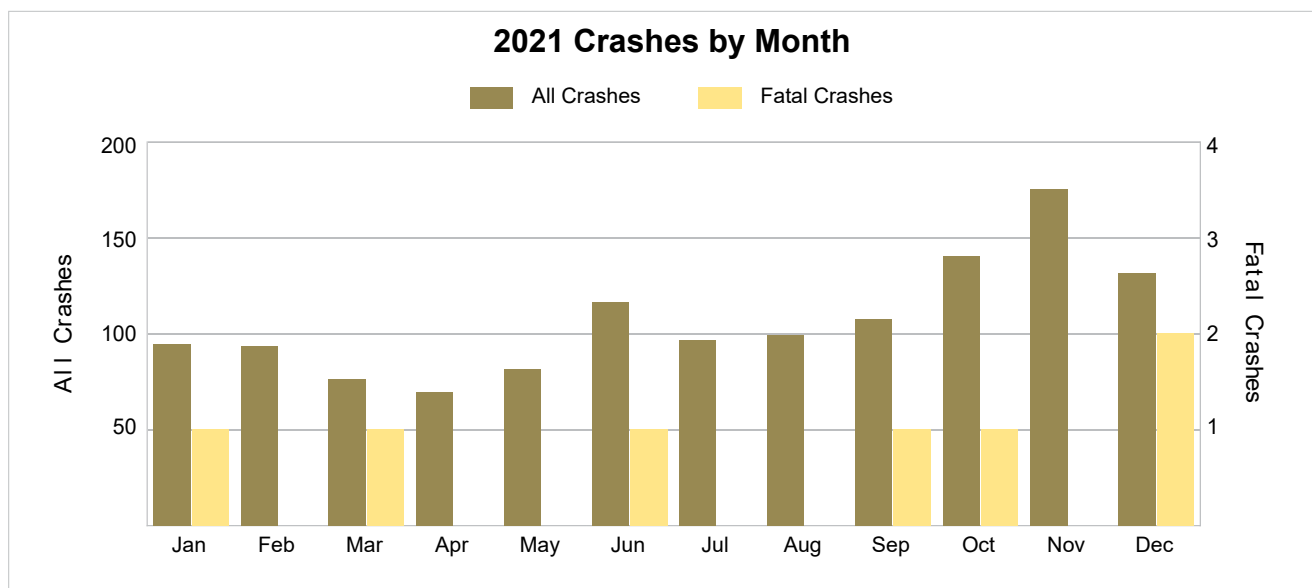

## 2021 - Crashes by Day of Week

Day	All Crashes		Fatal Crashes		Injury Crashes			PDO Crashes
	Number	% of Total	Fatal	% of Fatal	A	B	C	Number
Monday	175	13.7	2	28.6	3	11	11	148
Tuesday	161	12.6	0	0.0	4	9	10	138
Wednesday	185	14.5	2	28.6	5	10	18	150
Thursday	198	15.5	2	28.6	2	8	14	172
Friday	229	17.9	0	0.0	1	9	27	192
Saturday	182	14.3	0	0.0	7	9	14	152
Sunday	147	11.5	1	14.3	7	7	10	122
<b>Total</b>	<b>1,277</b>	<b>100.0</b>	<b>7</b>	<b>100.0</b>	<b>29</b>	<b>63</b>	<b>104</b>	<b>1,074</b>

## 2021 Day of Week and Severity

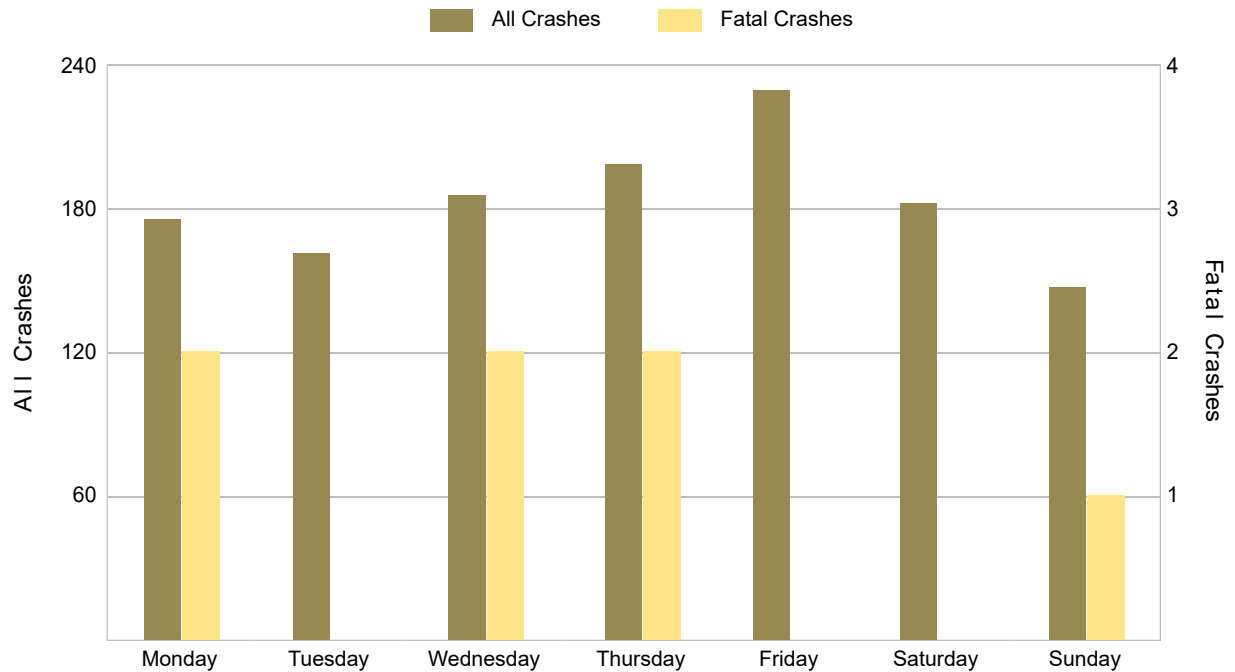

5-Year Trend - Crashes by Weekday and Weekend

Portion of Week	2017		2018		2019		2020		2021	
	Total Crashes	Fatal Crashes	Total Crashes	Fatal Crashes	Total Crashes	Fatal Crashes	Total Crashes	Fatal Crashes	Total Crashes	Fatal Crashes
Weekday	914	0	956	4	970	2	790	3	948	6
Weekend	362	4	351	1	283	1	304	1	329	1
Total	1,276	4	1,307	5	1,253	3	1,094	4	1,277	7

5-Year Crash Trends by Weekday (Monday - Friday) and Weekend (Saturday & Sunday)

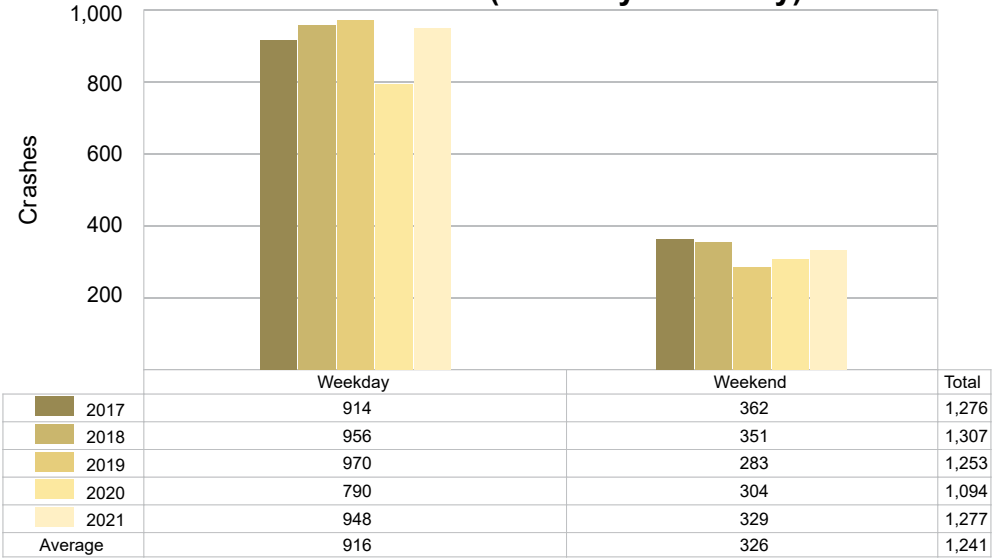

## 5-Year Trend - Crashes by Time of Day

Time of Day	2017		2018		2019		2020		2021	
	Total Crashes	Fatal Crashes	Total Crashes	Fatal Crashes	Total Crashes	Fatal Crashes	Total Crashes	Fatal Crashes	Total Crashes	Fatal Crashes
Midnight – 2:59 AM	57	0	65	1	47	1	39	0	48	0
3:00 AM – 5:59 AM	47	0	62	0	55	0	65	0	77	0
6:00 AM – 8:59 AM	191	0	209	0	192	0	166	0	204	1
9:00 AM – 11:59 AM	161	0	159	0	167	0	139	1	164	1
Noon – 2:59 PM	226	0	231	2	220	0	177	2	236	0
3:00 PM – 5:59 PM	232	2	234	0	219	0	155	0	220	1
6:00 PM – 8:59 PM	215	1	214	1	227	1	218	0	200	2
9:00 PM – 11:59 PM	147	1	132	1	125	1	135	1	128	2
Unknown	0	0	1	0	1	0	0	0	0	0
<b>Total</b>	<b>1,276</b>	<b>4</b>	<b>1,307</b>	<b>5</b>	<b>1,253</b>	<b>3</b>	<b>1,094</b>	<b>4</b>	<b>1,277</b>	<b>7</b>

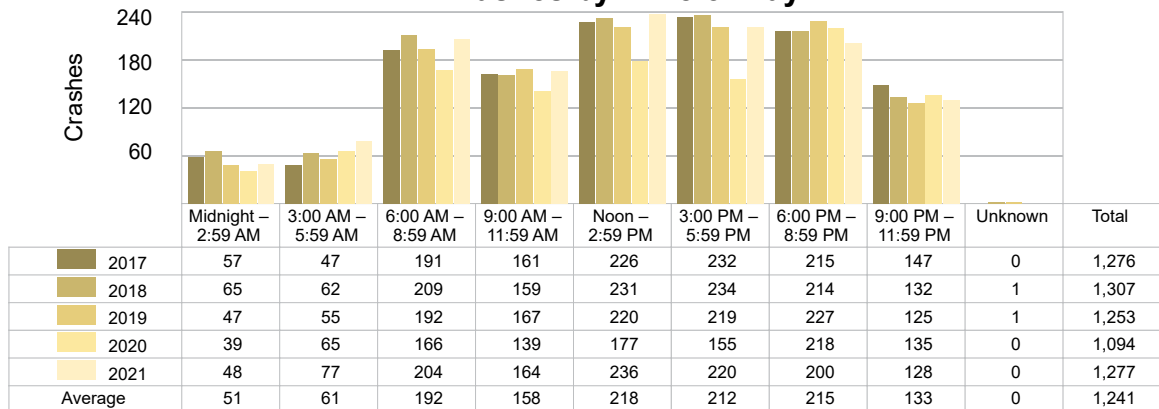
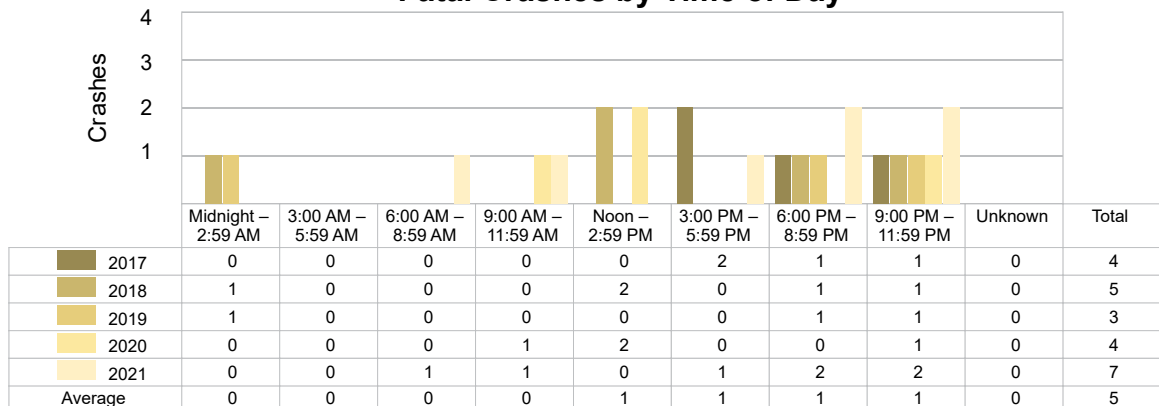
5-Year Trend  
Crashes by Time of Day5-Year Trend  
Fatal Crashes by Time of Day

## 2021 - Time and Severity

Time of Day	All Crashes		Fatal Crashes		Injury Crashes			PDO Crashes
	Number	% of Total	Number	% of Fatal	A	B	C	Number
Midnight – 2:59 AM	48	3.8	0	0.0	0	4	3	41
3:00 AM – 5:59 AM	77	6.0	0	0.0	2	3	5	67
6:00 AM – 8:59 AM	204	16.0	1	14.3	1	8	17	177
9:00 AM – 11:59 AM	164	12.8	1	14.3	4	4	15	140
Noon – 2:59 PM	236	18.5	0	0.0	5	15	27	189
3:00 PM – 5:59 PM	220	17.2	1	14.3	8	16	20	175
6:00 PM – 8:59 PM	200	15.7	2	28.6	5	5	13	175
9:00 PM – 11:59 PM	128	10.0	2	28.6	4	8	4	110
Unknown	0	0.0	0	0.0	0	0	0	0
<b>Total</b>	<b>1,277</b>	<b>100.0</b>	<b>7</b>	<b>100.0</b>	<b>29</b>	<b>63</b>	<b>104</b>	<b>1,074</b>

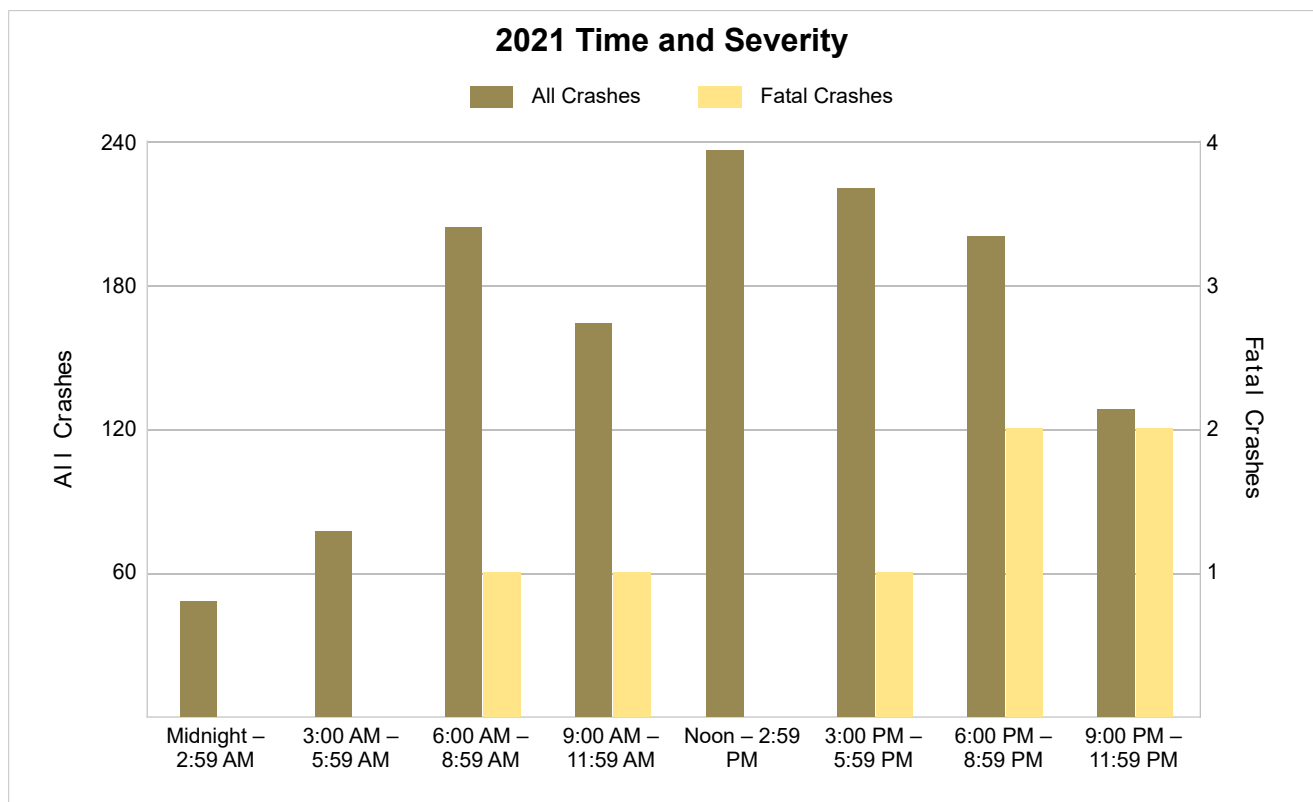

## 5-Year Trend - Deer-Involved Crashes by Time of Day

Time of Day	2017		2018		2019		2020		2021	
	Total Crashes	Fatal Crashes	Total Crashes	Fatal Crashes	Total Crashes	Fatal Crashes	Total Crashes	Fatal Crashes	Total Crashes	Fatal Crashes
Midnight – 2:59 AM	19	0	36	0	17	0	19	0	22	0
3:00 AM – 5:59 AM	28	0	36	0	37	0	40	0	46	0
6:00 AM – 8:59 AM	86	0	102	0	91	0	85	0	97	0
9:00 AM – 11:59 AM	23	0	25	0	19	0	19	0	26	0
Noon – 2:59 PM	17	0	24	0	14	0	22	0	28	0
3:00 PM – 5:59 PM	27	0	39	0	36	0	20	0	32	0
6:00 PM – 8:59 PM	98	0	95	0	117	0	111	0	100	0
9:00 PM – 11:59 PM	87	0	78	0	71	0	78	0	78	0
Unknown	0	0	0	0	0	0	0	0	0	0
<b>Total</b>	<b>385</b>	<b>0</b>	<b>435</b>	<b>0</b>	<b>402</b>	<b>0</b>	<b>394</b>	<b>0</b>	<b>429</b>	<b>0</b>

### 5-Year Trend Deer-Involved Crashes by Time of Day

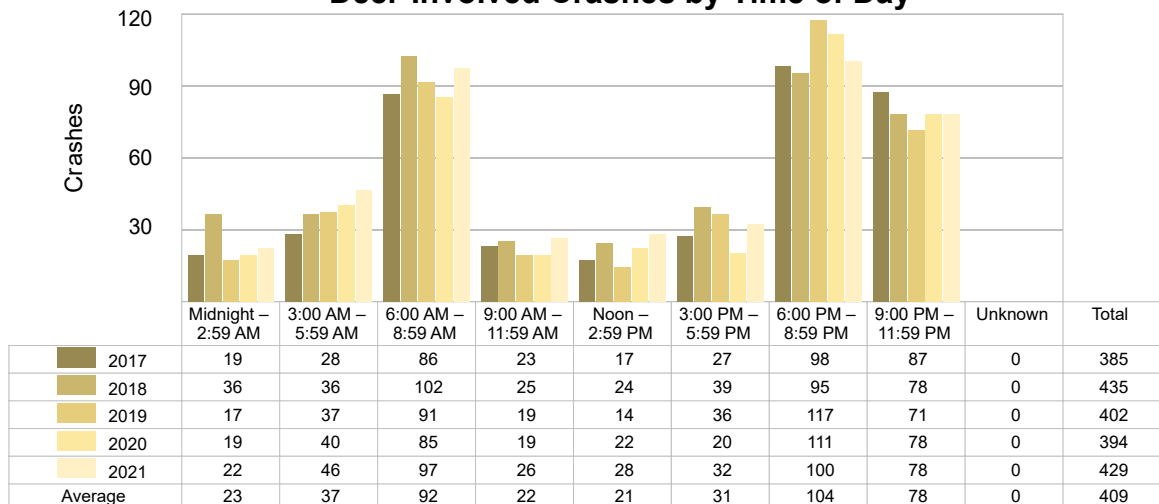

### 2021 Time and Severity of Deer-Involved Crashes

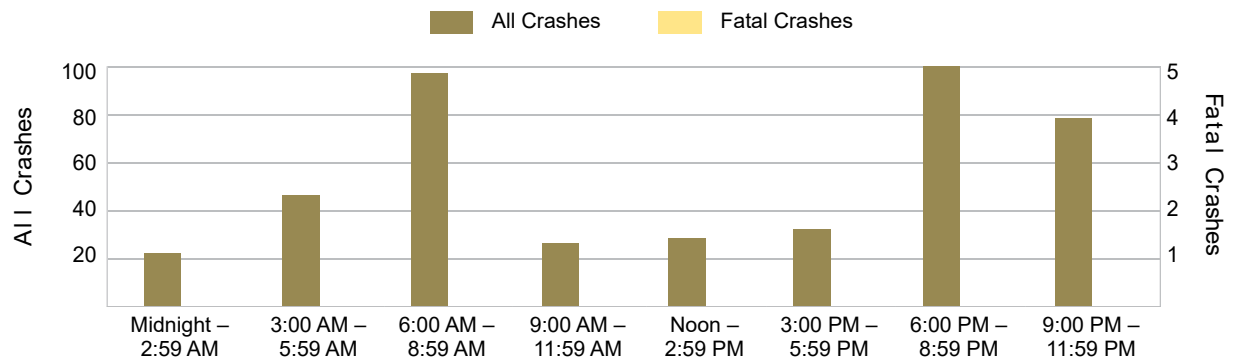

There were no fatal deer-involved crashes in Wexford County in 2021.



5-Year Trend - Crashes by Crash Type

Crash Type	2017		2018		2019		2020		2021	
	Total Crashes	Fatal Crashes	Total Crashes	Fatal Crashes	Total Crashes	Fatal Crashes	Total Crashes	Fatal Crashes	Total Crashes	Fatal Crashes
Single Motor Vehicle	765	0	808	3	715	1	693	2	780	6
Head-On	16	0	22	0	16	0	5	0	12	0
Head-On - Left Turn	25	0	15	0	23	1	18	0	20	0
Angle	150	1	162	2	156	0	124	2	152	0
Rear-End	133	1	103	0	143	0	121	0	138	0
Rear-End - Left Turn	17	0	17	0	9	0	9	0	6	1
Rear-End - Right Turn	10	0	5	0	8	0	5	0	9	0
Sideswipe - Same Direction	96	0	79	0	87	0	61	0	94	0
Sideswipe - Opposite Directions	24	0	22	0	25	0	14	0	22	0
Backing	5	0	36	0	26	0	14	0	16	0
Other/Unknown	0	0	0	0	0	0	0	0	0	0
Other	33	2	35	0	41	1	27	0	26	0
Unknown	2	0	3	0	4	0	3	0	2	0
Uncoded & Errors	0	0	0	0	0	0	0	0	0	0
Total	1,276	4	1,307	5	1,253	3	1,094	4	1,277	7

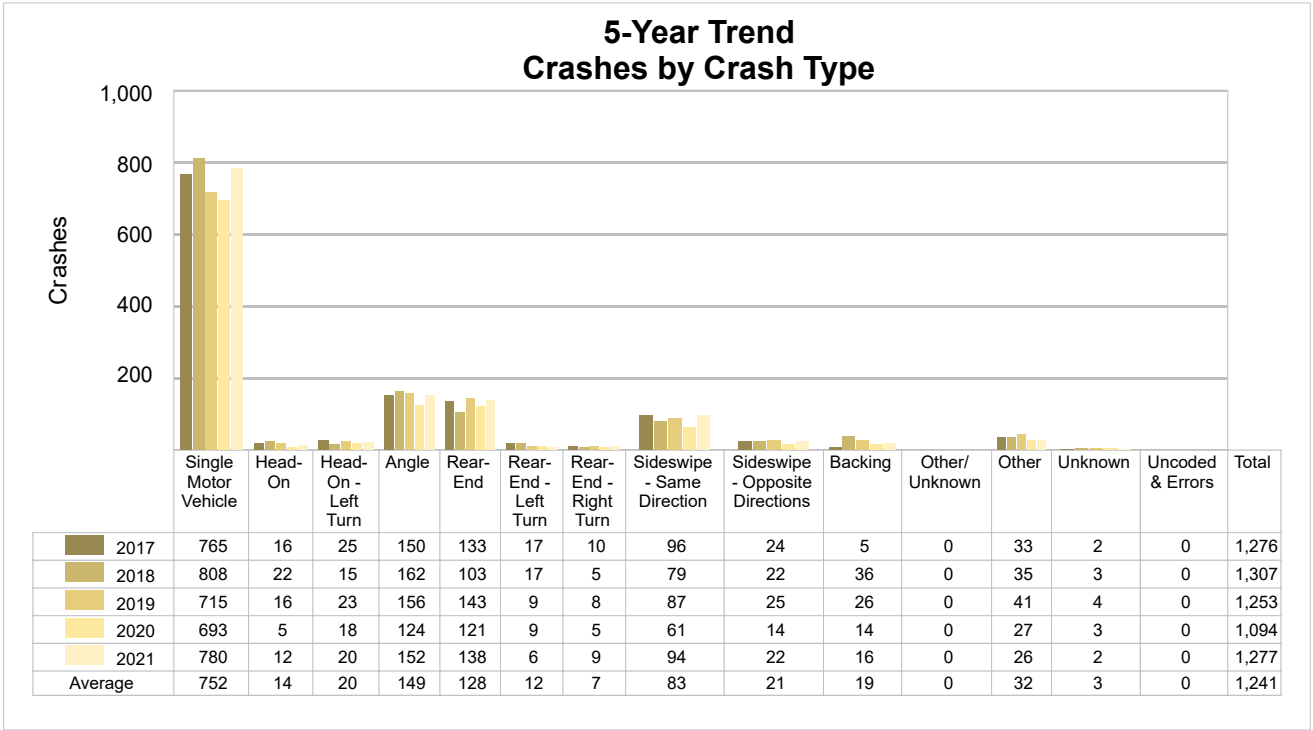

## 5-Year Trend - Pedestrian-Involved Crashes by Month

Month	2017		2018		2019		2020		2021	
	Total Crashes	Fatal Crashes	Total Crashes	Fatal Crashes	Total Crashes	Fatal Crashes	Total Crashes	Fatal Crashes	Total Crashes	Fatal Crashes
January	1	0	0	0	1	0	1	0	1	0
February	0	0	0	0	1	0	0	0	1	0
March	0	0	0	0	0	0	0	0	0	0
April	0	0	1	0	1	0	0	0	1	0
May	1	0	0	0	1	0	0	0	0	0
June	0	0	0	0	1	1	1	0	0	0
July	2	0	1	0	0	0	0	0	1	0
August	1	1	2	0	0	0	0	0	0	0
September	1	0	0	0	1	0	0	0	1	0
October	0	0	0	0	0	0	0	0	2	1
November	1	0	0	0	0	0	0	0	0	0
December	0	0	0	0	2	0	0	0	2	2
<b>Total</b>	<b>7</b>	<b>1</b>	<b>4</b>	<b>0</b>	<b>8</b>	<b>1</b>	<b>2</b>	<b>0</b>	<b>9</b>	<b>3</b>

## 2021 Pedestrian-Involved Crashes by Month

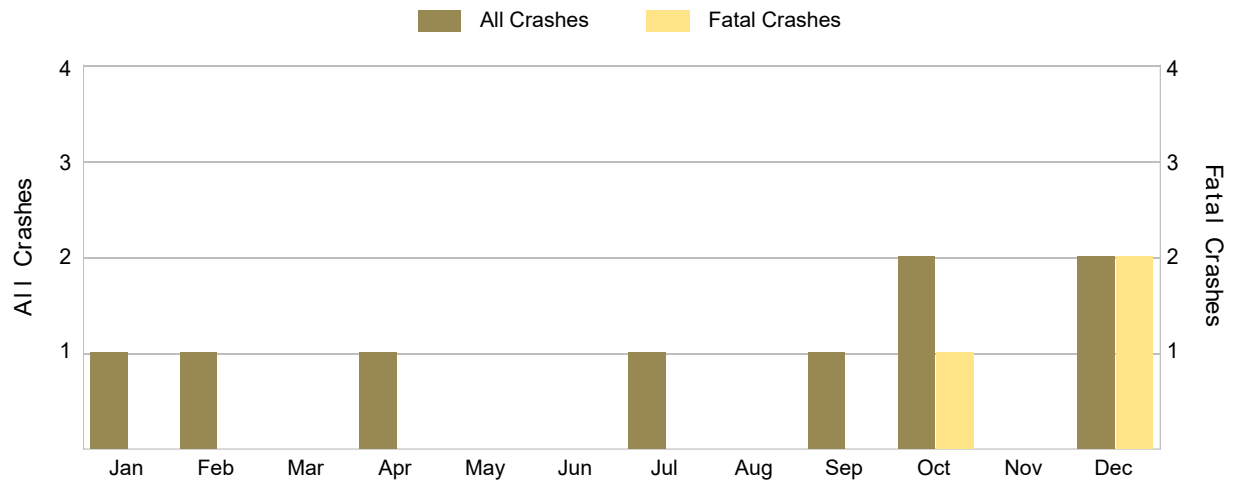

## 5-Year Trend - Bicyclist-Involved Crashes by Month

Month	2017		2018		2019		2020		2021	
	Total Crashes	Fatal Crashes	Total Crashes	Fatal Crashes	Total Crashes	Fatal Crashes	Total Crashes	Fatal Crashes	Total Crashes	Fatal Crashes
January	0	0	0	0	0	0	0	0	0	0
February	0	0	0	0	0	0	0	0	0	0
March	0	0	0	0	0	0	0	0	0	0
April	1	0	0	0	1	0	0	0	0	0
May	0	0	1	0	1	0	0	0	0	0
June	1	0	2	0	3	0	1	0	0	0
July	0	0	0	0	0	0	1	0	0	0
August	0	0	3	0	1	0	0	0	1	0
September	1	0	1	0	0	0	1	0	0	0
October	2	0	0	0	0	0	0	0	1	0
November	0	0	0	0	0	0	0	0	0	0
December	1	0	0	0	0	0	0	0	0	0
<b>Total</b>	<b>6</b>	<b>0</b>	<b>7</b>	<b>0</b>	<b>6</b>	<b>0</b>	<b>3</b>	<b>0</b>	<b>2</b>	<b>0</b>

## 2021 Bicyclist-Involved Crashes by Month

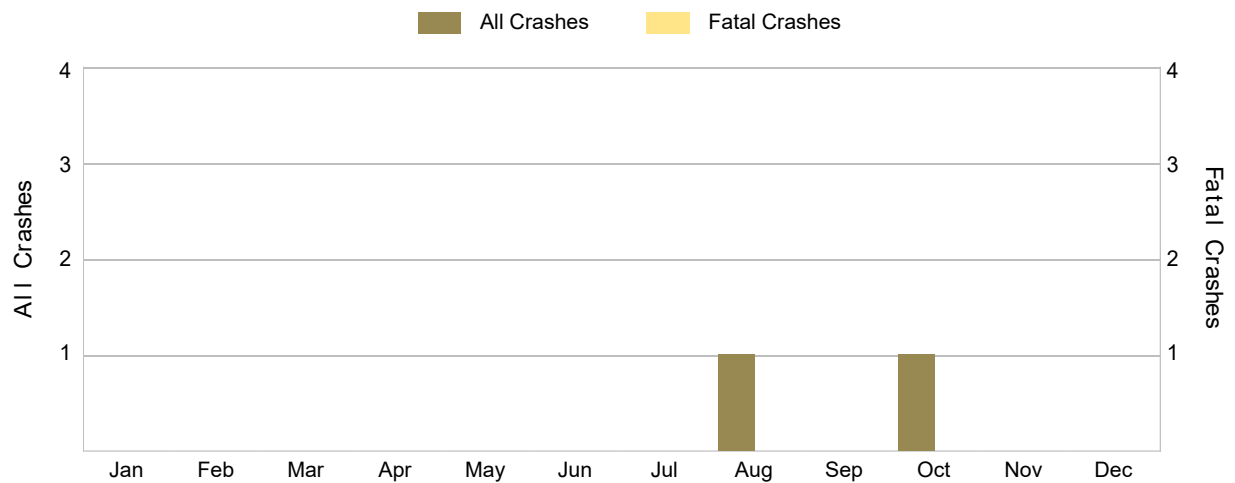

There were no fatal bicyclist-involved crashes in Wexford County in 2021.

## 2021 - Reported Motor Vehicle Crashes by Municipality

Municipality	Crashes												
	Total	Fatal	Injury	Property Damage	Inter-State	US Route	State Route	Local Street	Alcohol-Involved	Drug-Involved	Deer-Involved	Pedestrian-Involved	Bicyclist-Involved
Antioch Twp.	58	0	6	52	0	0	39	18	2	0	35	0	0
Boon Twp.	30	0	6	24	0	0	11	18	0	0	10	0	0
Buckley	1	0	0	1	0	0	0	1	0	0	0	0	0
Cadillac	264	1	41	222	0	137	31	96	5	4	8	4	2
Cedar Creek Twp.	62	0	14	48	0	27	4	28	3	1	22	0	0
Cherry Grove Twp.	40	0	6	34	0	0	27	13	0	0	26	0	0
Clam Lake Twp.	176	3	24	149	0	79	43	54	2	1	71	1	0
Colfax Twp.	18	0	4	14	0	0	0	18	0	0	7	0	0
Greenwood Twp.	23	0	1	22	0	0	0	23	2	1	13	0	0
Hanover Twp.	14	0	2	12	0	0	5	9	1	0	1	0	0
Haring Twp.	215	0	44	171	0	122	8	83	4	1	50	1	0
Harrietta	1	0	0	1	0	0	0	1	0	0	0	0	0
Henderson Twp.	24	1	2	21	0	0	13	11	0	0	11	1	0
Liberty Twp.	46	0	8	38	0	27	0	18	1	0	26	0	0
Manton	10	0	0	10	0	4	1	5	0	0	0	0	0
Mesick	1	0	0	1	0	0	0	0	0	0	1	0	0
Selma Twp.	95	0	11	84	0	0	48	47	4	2	45	0	0
Slagle Twp.	30	0	3	27	0	0	22	8	1	0	21	0	0
South Branch Twp.	36	1	3	32	0	0	26	10	0	0	23	0	0
Springville Twp.	76	1	12	63	0	0	58	18	4	0	32	2	0
Wexford Twp.	57	0	9	48	0	0	30	27	2	0	27	0	0
<b>Total</b>	<b>1,277</b>	<b>7</b>	<b>196</b>	<b>1,074</b>	<b>0</b>	<b>396</b>	<b>366</b>	<b>506</b>	<b>31</b>	<b>10</b>	<b>429</b>	<b>9</b>	<b>2</b>

## 2021 - People in Reported Motor Vehicle Crashes by Municipality

Municipality	People					
	Fatalities	Suspected Serious Injuries	Suspected Minor Injuries	Possible Injuries	No Injuries	Uncoded & Errors
Antioch Twp.	0	7	2	7	62	3
Boon Twp.	0	2	0	8	33	2
Buckley	0	0	0	0	1	0
Cadillac	1	0	24	71	451	69
Cedar Creek Twp.	0	1	13	6	63	7
Cherry Grove Twp.	0	3	5	11	53	0
Clam Lake Twp.	3	1	16	31	256	4
Colfax Twp.	0	0	6	3	21	0
Greenwood Twp.	0	0	1	0	24	1
Hanover Twp.	0	2	0	2	17	5
Haring Twp.	0	23	36	63	369	8
Harrietta	0	0	0	0	1	0
Henderson Twp.	1	2	0	1	29	0
Liberty Twp.	0	8	2	10	54	0
Manton	0	0	0	0	15	2
Mesick	0	0	0	0	1	0
Selma Twp.	0	4	3	13	121	3
Slagle Twp.	0	0	3	1	31	0
South Branch Twp.	1	3	4	0	38	0
Springville Twp.	1	6	7	13	98	3
Wexford Twp.	0	6	10	5	73	0
<b>Total</b>	<b>7</b>	<b>68</b>	<b>132</b>	<b>245</b>	<b>1,811</b>	<b>107</b>

## 5-Year Trend - Drivers in Crashes Coded Drinking by Driver Age

Driver Age	2017		2018		2019		2020		2021	
	Total Drivers in Crashes	Total Drivers Coded Drinking	Total Drivers in Crashes	Total Drivers Coded Drinking	Total Drivers in Crashes	Total Drivers Coded Drinking	Total Drivers in Crashes	Total Drivers Coded Drinking	Total Drivers in Crashes	Total Drivers Coded Drinking
0 - 15	7	0	1	0	2	0	1	0	2	0
16 - 20	199	3	168	3	172	1	173	3	189	0
21 - 24	163	5	150	10	146	4	131	7	140	4
25 - 64	1,099	46	1,150	25	1,151	28	949	34	1,130	24
65 +	232	3	242	4	220	0	182	3	229	2
Unknown	105	2	104	0	116	0	76	0	106	0
<b>Total</b>	<b>1,805</b>	<b>59</b>	<b>1,815</b>	<b>42</b>	<b>1,807</b>	<b>33</b>	<b>1,512</b>	<b>47</b>	<b>1,796</b>	<b>30</b>

### 5-Year Trend Total Drivers in Crashes by Age

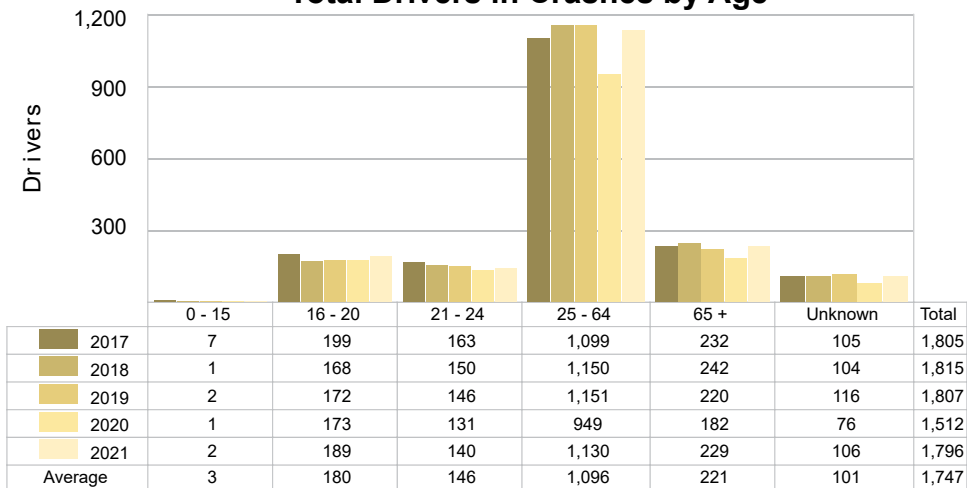

### 5-Year Trend Total Drivers Coded Drinking by Age

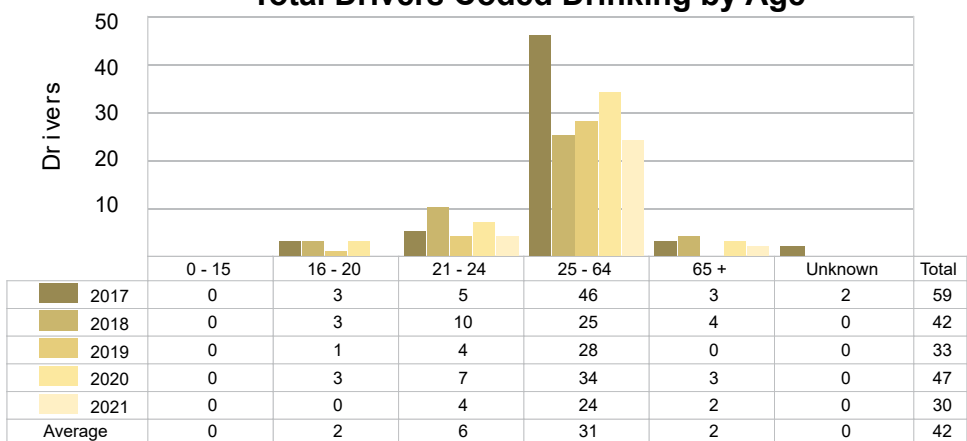

## 2021 - Bodily Alcohol Concentration (BAC) Results Among All Vehicle Drivers in Alcohol-Involved Crashes by Age

Age Group	Drivers				BAC Result Range for Drivers Coded Drinking				
	Total Drivers in Alcohol-Involved Crashes	Total Drivers Tested in all Crashes	Total Drivers Coded Drinking, Tested	Total Drivers Coded Drinking	BAC = 0.00	BAC 0.01 g/dL to 0.07 g/dL	BAC 0.08 g/dL to 0.16 g/dL	BAC 0.17 g/dL and Above	BAC Not Reported
0 - 15	0	0	0	0	0	0	0	0	0
16 - 20	0	1	0	0	0	0	0	0	0
21 - 24	4	4	3	4	0	0	0	2	2
25 - 64	33	35	21	24	0	1	6	7	10
65 +	3	2	2	2	0	0	2	0	0
Unknown	2	0	0	0	0	0	0	0	0
<b>Total</b>	<b>42</b>	<b>42</b>	<b>26</b>	<b>30</b>	<b>0</b>	<b>1</b>	<b>8</b>	<b>9</b>	<b>12</b>

Notes: BAC measured in grams (g) per deciliter (dL).

BAC may not be reported if drivers are not tested or if the results are not available immediately (as in the case of a blood test).

A driver may be coded by the officer as drinking even though no test is administered.

## 5-Year Trend - Crashes Involving Alcohol

Year	All Crashes	HBD Crashes	% HBD	Fatal Crashes	HBD Fatal Crashes	% HBD	A Injury Crashes	HBD A Injury Crashes	% HBD	B Injury Crashes	HBD B Injury Crashes	% HBD
2017	1,276	61	4.8	4	1	25.0	40	7	17.5	72	13	18.1
2018	1,307	43	3.3	5	1	20.0	25	5	20.0	54	7	13.0
2019	1,253	35	2.8	3	1	33.3	34	6	17.6	46	5	10.9
2020	1,094	47	4.3	4	0	0.0	22	4	18.2	50	7	14.0
2021	1,277	31 *	2.4 *	7 **	1	14.3	29	7	24.1 **	63	4 *	6.3 *

Note: \* Indicates that the most recent year is the lowest number or percentage reported in the 5-year period in that column.

\*\* Indicates that the most recent year is the highest number or percentage reported in the 5-year period in that column.

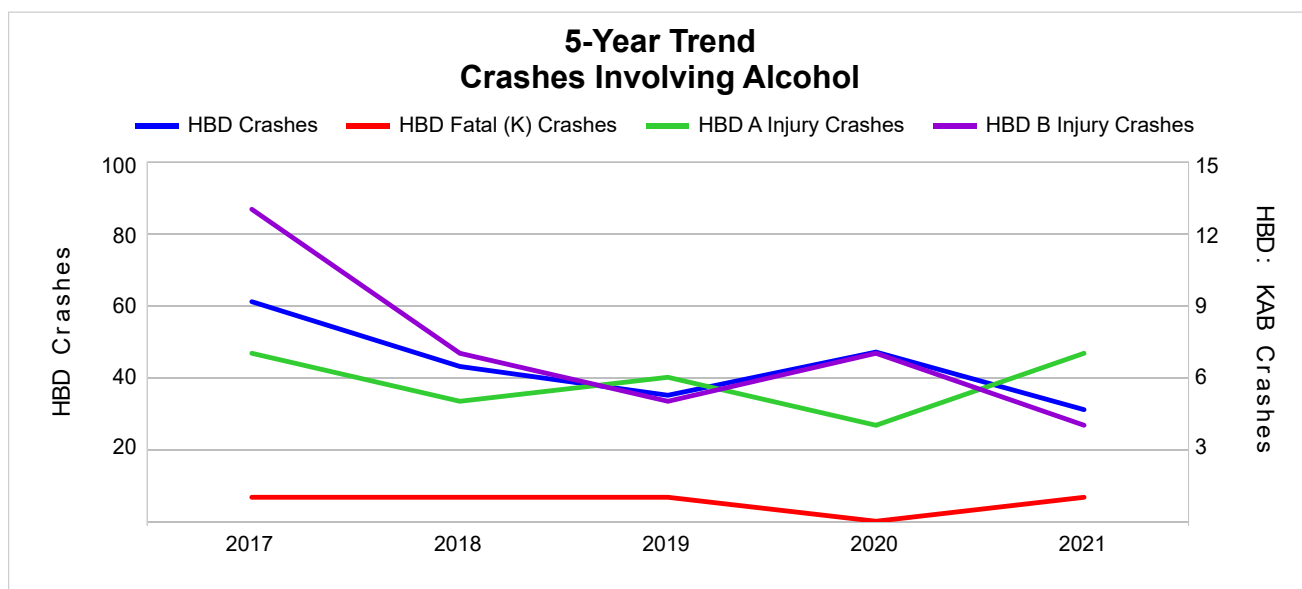

Note: Had-Been-Drinking (HBD)

## 5-Year Trend - Crashes Involving Drugs

Year	All Crashes	Drug Crashes	% Drug	Fatal Crashes	Drug Fatal Crashes	% Drug	A Injury Crashes	Drug A Injury Crashes	% Drug	B Injury Crashes	Drug B Injury Crashes	% Drug
2017	1,276	10	0.8	4	1	25.0	40	1	2.5	72	2	2.8
2018	1,307	10	0.8	5	2	40.0	25	2	8.0	54	0	0.0
2019	1,253	3	0.2	3	0	0.0	34	1	2.9	46	1	2.2
2020	1,094	22	2.0	4	2	50.0	22	4	18.2	50	1	2.0
2021	1,277	10	0.8	7 **	1	14.3	29	1	3.4	63	2	3.2 **

Note: \* Indicates that the most recent year is the lowest number or percentage reported in the 5-year period in that column.

\*\* Indicates that the most recent year is the highest number or percentage reported in the 5-year period in that column.

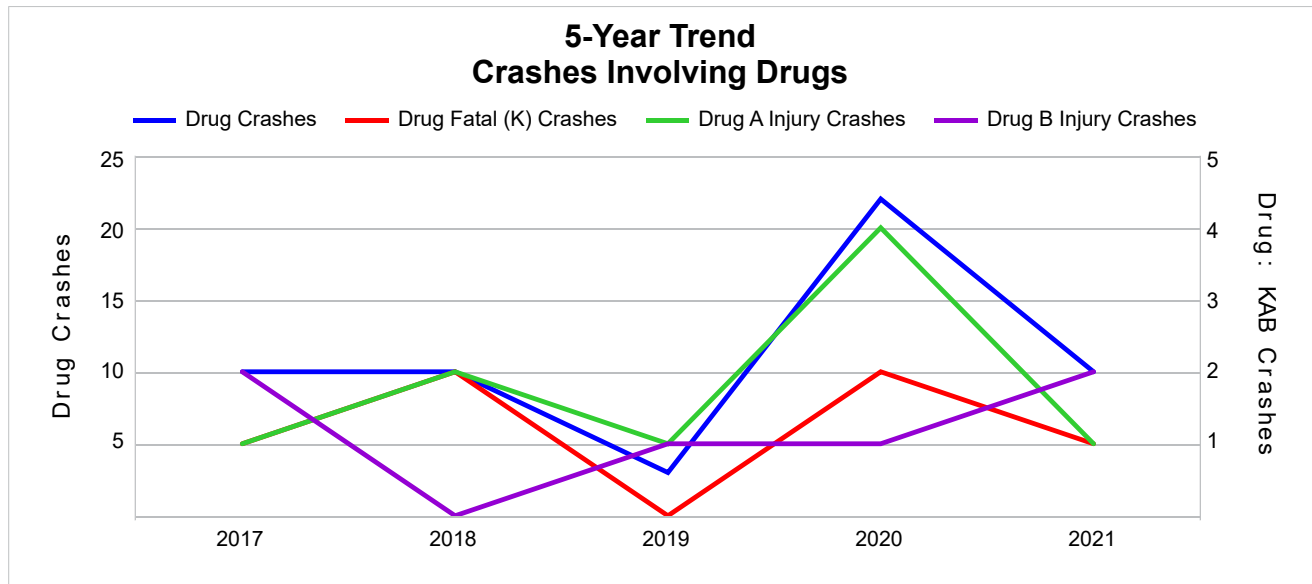



## 5-Year Trend - Crashes Involving Alcohol or Drugs

Year	All Crashes	HBD or Drug Crashes	% HBD or Drug	Fatal Crashes	HBD or Drug Fatal Crashes	% HBD or Drug	A Injury Crashes	HBD or Drug A Injury Crashes	% HBD or Drug	B Injury Crashes	HBD or Drug B Injury Crashes	% HBD or Drug
2017	1,276	65	5.1	4	2	50.0	40	7	17.5	72	13	18.1
2018	1,307	49	3.7	5	3	60.0	25	5	20.0	54	7	13.0
2019	1,253	37	3.0	3	1	33.3	34	6	17.6	46	6	13.0
2020	1,094	60	5.5	4	2	50.0	22	6	27.3	50	8	16.0
2021	1,277	39	3.1	7 **	2	28.6 *	29	7	24.1	63	6	9.5 *

Note: \* Indicates that the most recent year is the lowest number or percentage reported in the 5-year period in that column.

\*\* Indicates that the most recent year is the highest number or percentage reported in the 5-year period in that column.

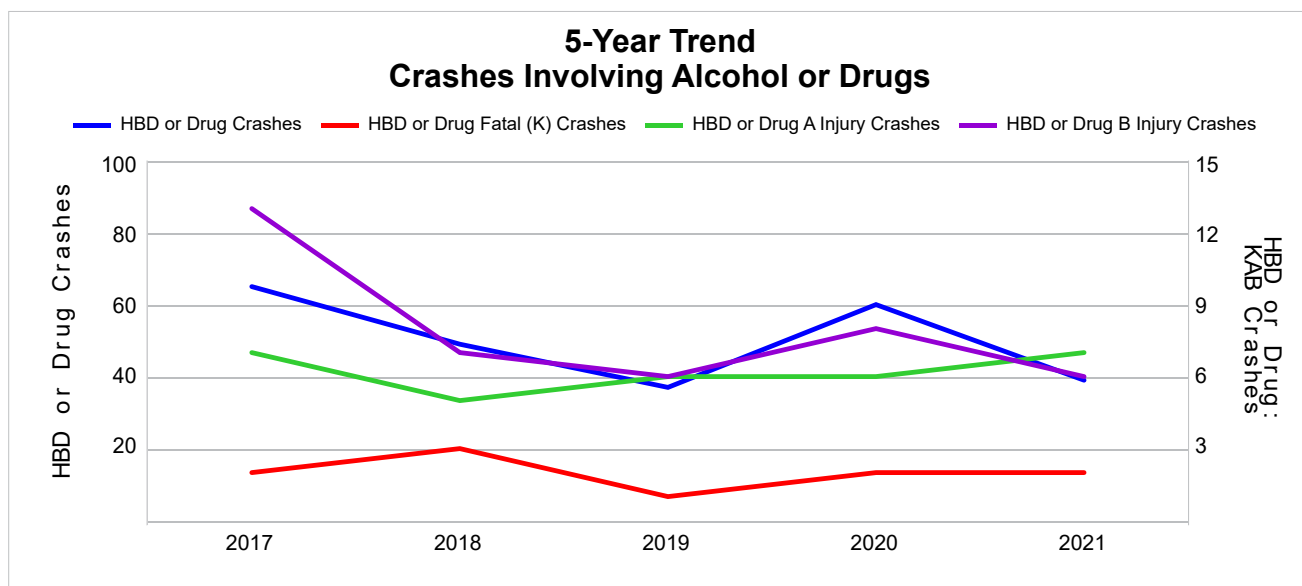

Note: Had-Been-Drinking (HBD)

## 2021 - Restraints Worn Among Vehicle Drivers and Injured Passengers by Vehicle Type

Vehicle Type	Total Occupants			Fatalities			A - Suspected Serious			B - Suspected Minor			C - Possible Injury			No Injury		
	Total	Used Restraint	%	Total	Used Restraint	%	Total	Used Restraint	%	Total	Used Restraint	%	Total	Used Restraint	%	Total	Used Restraint	%
Passenger Car, SUV, Van	1,302	1,222	93.9	1	0	0.0	22	20	90.9	52	40	76.9	95	89	93.7	1,096	1,073	97.9
Motor Home	5	4	80.0	0	0	0.0	0	0	0.0	0	0	0.0	1	0	0.0	4	4	100.0
Pickup Truck	419	376	89.7	1	0	0.0	8	6	75.0	16	12	75.0	31	28	90.3	341	330	96.8
Small Truck Under 10,000 lbs. GVWR	7	4	57.1	1	0	0.0	0	0	0.0	0	0	0.0	0	0	0.0	4	4	100.0
Motorcycle	18	13	72.2	0	0	0.0	7	4	57.1	9	7	77.8	1	1	100.0	1	1	100.0
Moped/Goped	3	1	33.3	0	0	0.0	0	0	0.0	1	0	0.0	0	0	0.0	1	1	100.0
Go-Cart/Golf Cart	0	0	0.0	0	0	0.0	0	0	0.0	0	0	0.0	0	0	0.0	0	0	0.0
Snowmobile	6	6	100.0	1	1	100.0	0	0	0.0	2	2	100.0	1	1	100.0	2	2	100.0
Off-Road Vehicle (ORV)/All-Terrain Vehicle (ATV)	8	5	62.5	0	0	0.0	3	2	66.7	1	1	100.0	1	0	0.0	3	2	66.7
Other (non-registered farm equipment, construction equipment, snow plows, etc.)	8	5	62.5	0	0	0.0	0	0	0.0	0	0	0.0	0	0	0.0	5	5	100.0
Truck/Bus (over 10,000 lbs. GVWR/8+ occupants/hazmat placard)	57	51	89.5	0	0	0.0	0	0	0.0	1	1	100.0	6	4	66.7	47	46	97.9
Uncoded & Errors	40	0	0.0	0	0	0.0	0	0	0.0	0	0	0.0	0	0	0.0	0	0	0.0
<b>Total</b>	<b>1,873</b>	<b>1,687</b>	<b>90.1</b>	<b>4</b>	<b>1</b>	<b>25.0</b>	<b>40</b>	<b>32</b>	<b>80.0</b>	<b>82</b>	<b>63</b>	<b>76.8</b>	<b>136</b>	<b>123</b>	<b>90.4</b>	<b>1,504</b>	<b>1,468</b>	<b>97.6</b>

Note: Restraint Use includes shoulder belt only used, lap belt only used, both lap and shoulder belts used, child restraint used, restraint failure, and helmet worn.

## 2021 - Restraints Worn Among Vehicle Drivers and Injured Passengers by Age

Age Group	Total Occupants			Fatalities			A - Suspected Serious			B - Suspected Minor			C - Possible Injury			No Injury		
	Total	Used Restraint	%	Total	Used Restraint	%	Total	Used Restraint	%	Total	Used Restraint	%	Total	Used Restraint	%	Total	Used Restraint	%
0 - 15	21	20	95.2	0	0	0.0	5	5	100.0	2	2	100.0	13	12	92.3	1	1	100.0
16 - 20	199	192	96.5	0	0	0.0	4	4	100.0	9	6	66.7	22	18	81.8	164	164	100.0
21 - 24	147	137	93.2	0	0	0.0	4	3	75.0	8	5	62.5	14	12	85.7	121	117	96.7
25 - 64	1,166	1,109	95.1	4	1	25.0	22	17	77.3	51	39	76.5	76	70	92.1	1,011	982	97.1
65 +	234	228	97.4	0	0	0.0	5	3	60.0	12	11	91.7	11	11	100.0	206	203	98.5
Unknown	106	1	0.9	0	0	0.0	0	0	0.0	0	0	0.0	0	0	0.0	1	1	100.0
<b>Total</b>	<b>1,873</b>	<b>1,687</b>	<b>90.1</b>	<b>4</b>	<b>1</b>	<b>25.0</b>	<b>40</b>	<b>32</b>	<b>80.0</b>	<b>82</b>	<b>63</b>	<b>76.8</b>	<b>136</b>	<b>123</b>	<b>90.4</b>	<b>1,504</b>	<b>1,468</b>	<b>97.6</b>

Note: Restraint Use includes shoulder belt only used, lap belt only used, both lap and shoulder belts used, child restraint used, restraint failure, and helmet worn.

## 5-Year Trend - Restraint Use Among Drivers

Restraint Use	2017			2018			2019			2020			2021		
	Drivers	Fatal Drivers	Injured Drivers	Drivers	Fatal Drivers	Injured Drivers	Drivers	Fatal Drivers	Injured Drivers	Drivers	Fatal Drivers	Injured Drivers	Drivers	Fatal Drivers	Injured Drivers
No Belts Available	6	0	2	5	0	0	5	0	0	2	0	1	4	0	0
Shoulder Belt Only Used	19	0	1	16	0	2	9	0	0	6	0	0	5	0	2
Lap Belt Only Used	5	0	0	7	0	0	5	0	1	3	0	0	4	0	0
Both Lap & Shoulder Belt Used	1,597	1	168	1,613	1	140	1,615	0	132	1,368	1	132	1,589	0	133
No Belts Used	14	1	10	19	3	8	9	1	6	13	0	9	14	2	9
Child Restraint Used - Forward Facing	0	0	0	0	0	0	0	0	0	0	0	0	0	0	0
Child Restraint Not Used, Unavailable or Improper Use	0	0	0	0	0	0	0	0	0	0	0	0	0	0	0
Child Restraint Used - Rear Facing	0	0	0	0	0	0	0	0	0	0	0	0	0	0	0
Child Restraint Used - Booster Seat	0	0	0	0	0	0	0	0	0	0	0	0	0	0	0
Restraint Failure	0	0	0	0	0	0	1	0	0	0	0	0	0	0	0
Restraint Use Unknown	127	0	4	136	0	6	140	0	2	100	1	5	152	1	17
Helmet Worn	14	0	10	10	1	6	13	0	10	11	1	9	21	1	15
Helmet Not Worn	11	1	7	3	0	3	9	0	5	9	0	6	6	0	5
Helmet Use Unknown	3	0	2	0	0	0	0	0	0	0	0	0	0	0	0
Uncoded & Errors	9	0	0	6	0	0	1	0	0	0	0	0	1	0	0
<b>Total</b>	<b>1,805</b>	<b>3</b>	<b>204</b>	<b>1,815</b>	<b>5</b>	<b>165</b>	<b>1,807</b>	<b>1</b>	<b>156</b>	<b>1,512</b>	<b>3</b>	<b>162</b>	<b>1,796</b>	<b>4</b>	<b>181</b>

## 5-Year Trend - Restraint Use Among Drivers Coded Drinking

Restraint Use	2017			2018			2019			2020			2021		
	Drivers	Fatal Drivers	Injured Drivers	Drivers	Fatal Drivers	Injured Drivers	Drivers	Fatal Drivers	Injured Drivers	Drivers	Fatal Drivers	Injured Drivers	Drivers	Fatal Drivers	Injured Drivers
No Belts Available	0	0	0	0	0	0	0	0	0	1	0	1	1	0	0
Shoulder Belt Only Used	0	0	0	1	0	1	0	0	0	1	0	0	1	0	0
Lap Belt Only Used	0	0	0	0	0	0	1	0	0	0	0	0	0	0	0
Both Lap & Shoulder Belt Used	31	0	8	21	0	5	23	0	6	31	0	13	21	0	8
No Belts Used	4	0	3	5	1	3	2	0	2	4	0	3	1	0	1
Child Restraint Used - Forward Facing	0	0	0	0	0	0	0	0	0	0	0	0	0	0	0
Child Restraint Not Used, Unavailable or Improper Use	0	0	0	0	0	0	0	0	0	0	0	0	0	0	0
Child Restraint Used - Rear Facing	0	0	0	0	0	0	0	0	0	0	0	0	0	0	0
Child Restraint Used - Booster Seat	0	0	0	0	0	0	0	0	0	0	0	0	0	0	0
Restraint Failure	0	0	0	0	0	0	0	0	0	0	0	0	0	0	0
Restraint Use Unknown	18	0	3	13	0	2	5	0	2	10	0	2	6	0	3
Helmet Worn	2	0	1	0	0	0	0	0	0	0	0	0	0	0	0
Helmet Not Worn	2	0	2	2	0	2	2	0	2	0	0	0	0	0	0
Helmet Use Unknown	0	0	0	0	0	0	0	0	0	0	0	0	0	0	0
Uncoded & Errors	2	0	0	0	0	0	0	0	0	0	0	0	0	0	0
<b>Total</b>	<b>59</b>	<b>0</b>	<b>17</b>	<b>42</b>	<b>1</b>	<b>13</b>	<b>33</b>	<b>0</b>	<b>12</b>	<b>47</b>	<b>0</b>	<b>19</b>	<b>30</b>	<b>0</b>	<b>12</b>

## 5-Year Trend - Seatbelt Not Used Among Drivers by Age

Age Group	2017			2018			2019			2020			2021		
	Drivers	Fatal Drivers	Injured Drivers	Drivers	Fatal Drivers	Injured Drivers	Drivers	Fatal Drivers	Injured Drivers	Drivers	Fatal Drivers	Injured Drivers	Drivers	Fatal Drivers	Injured Drivers
0 - 15	0	0	0	0	0	0	0	0	0	0	0	0	0	0	0
16 - 20	1	0	0	3	0	0	0	0	0	4	0	4	3	0	3
21 - 24	5	0	3	7	1	2	2	0	0	0	0	0	3	0	2
25 - 64	13	1	8	11	1	6	9	0	5	9	0	4	10	2	3
65 +	1	0	1	3	1	0	3	1	1	2	0	2	2	0	1
Unknown	0	0	0	0	0	0	0	0	0	0	0	0	0	0	0
<b>Total</b>	<b>20</b>	<b>1</b>	<b>12</b>	<b>24</b>	<b>3</b>	<b>8</b>	<b>14</b>	<b>1</b>	<b>6</b>	<b>15</b>	<b>0</b>	<b>10</b>	<b>18</b>	<b>2</b>	<b>9</b>

Note: Seatbelt Not Used includes no belts available or no belts used.

### 5-Year Trend Driver Seatbelt Not Used

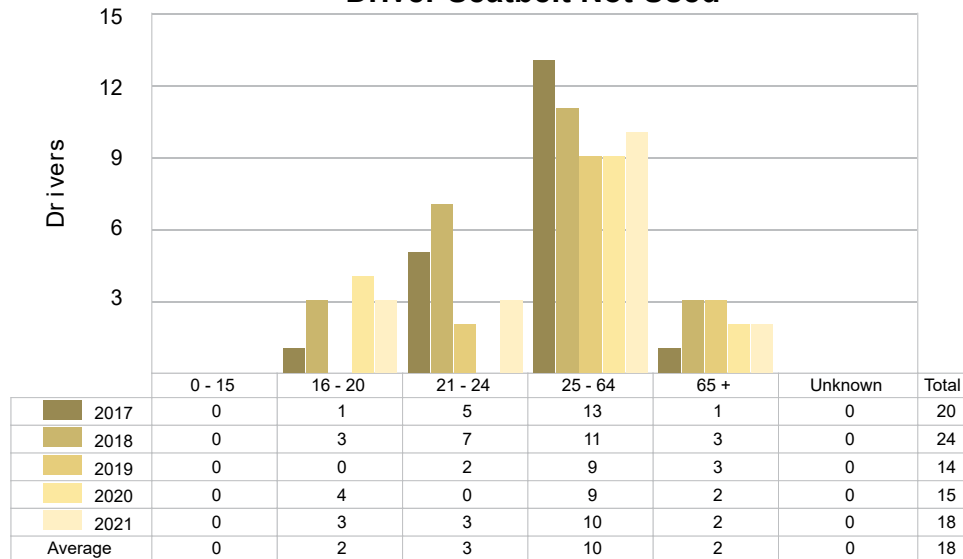

5-Year Trend - Seatbelt Used Among Drivers by Age

Age Group	2017			2018			2019			2020			2021		
	Drivers	Fatal Drivers	Injured Drivers	Drivers	Fatal Drivers	Injured Drivers	Drivers	Fatal Drivers	Injured Drivers	Drivers	Fatal Drivers	Injured Drivers	Drivers	Fatal Drivers	Injured Drivers
0 - 15	6	0	0	1	0	1	2	0	0	1	0	1	2	0	1
16 - 20	194	0	22	161	0	20	168	0	10	165	1	17	181	0	17
21 - 24	154	0	15	134	1	15	140	0	14	124	0	13	130	0	14
25 - 64	1,037	1	112	1,109	0	90	1,107	0	92	909	0	79	1,062	0	84
65 +	230	0	20	231	0	16	213	0	17	178	0	22	222	0	19
Unknown	0	0	0	0	0	0	0	0	0	0	0	0	1	0	0
Total	1,621	1	169	1,636	1	142	1,630	0	133	1,377	1	132	1,598	0	135

Note: Seatbelt Used includes shoulder belt only used, lap belt only used, both lap and shoulder belts used, and restraint failure.

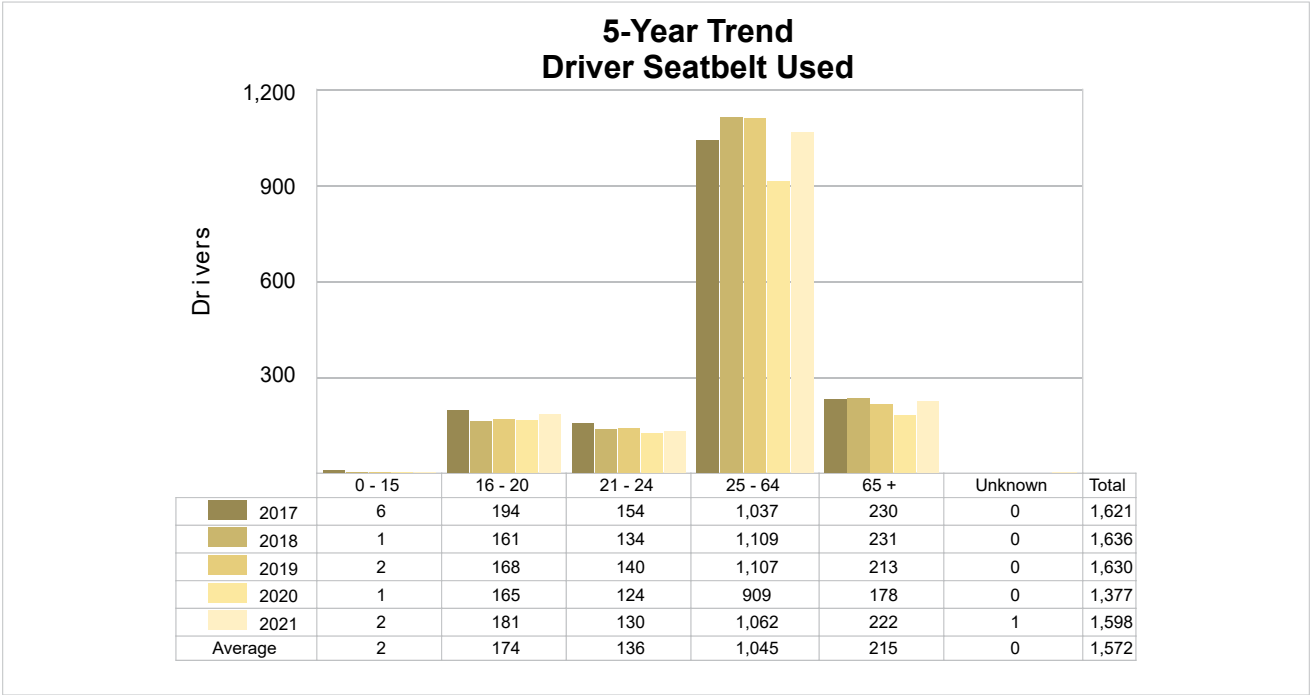

## 5-Year Trend - Drivers in Crashes by Hazardous Action

Hazardous Action	2017		2018		2019		2020		2021	
	Total Drivers in Crashes	Drivers in Fatal Crashes	Total Drivers in Crashes	Drivers in Fatal Crashes	Total Drivers in Crashes	Drivers in Fatal Crashes	Total Drivers in Crashes	Drivers in Fatal Crashes	Total Drivers in Crashes	Drivers in Fatal Crashes
None	943	3	1,012	2	1,005	2	864	2	1,017	4
Speed Too Fast	267	1	238	1	222	0	148	1	185	3
Speed Too Slow	1	0	1	0	1	0	0	0	0	0
Failed to Yield	157	1	172	1	172	1	133	0	185	1
Disregard Traffic Control	21	0	23	1	32	0	39	2	27	0
Drove Wrong Way	2	0	0	0	0	0	0	0	0	0
Drove Left of Center	12	0	15	0	10	0	12	0	13	0
Improper Passing	12	0	10	0	7	0	7	0	6	0
Improper Lane Use	27	0	31	0	27	0	17	0	37	0
Improper Turn	17	0	15	0	9	0	7	0	11	0
Improper/No Signal	1	0	2	0	2	0	4	0	3	0
Improper Backing	19	0	44	0	37	0	23	0	16	0
Unable to Stop in Assured Clear Distance	125	0	114	0	138	0	106	0	133	0
Other	50	0	36	0	35	0	46	0	39	0
Unknown	79	1	57	2	66	0	35	0	60	0
Reckless Driving	11	2	3	0	8	0	22	0	7	0
Careless/Negligent Driving	58	0	40	0	36	1	49	1	57	0
Uncoded & Errors	3	0	2	0	0	0	0	0	0	0
<b>Total</b>	<b>1,805</b>	<b>8</b>	<b>1,815</b>	<b>7</b>	<b>1,807</b>	<b>4</b>	<b>1,512</b>	<b>6</b>	<b>1,796</b>	<b>8</b>

## Office of Highway Safety Planning

---

Physical Address:  
7150 Harris Drive  
Dimondale, Michigan 48821

Mailing Address:  
P.O. Box 30634  
Lansing, Michigan 48909

Find us on the web:  
[MichiganTrafficCrashFacts.org](http://MichiganTrafficCrashFacts.org)  
[mtcf-info@umich.edu](mailto:mtcf-info@umich.edu)

