



2021

MTCF
Michigan Traffic
Crash Facts

Michigan Traffic Crash Facts

Reporting Criteria

Please pay particular attention to the wording when interpreting the three levels of data gathered for this report.

Crash

The Crash Level analyzes data related to crash events and returns one result per crash.

Examples: Time, weather, and location.

Units

The Units Level analyzes the experience of the units in the crash and returns one result per vehicle, driver, pedestrian, bicyclist, or train.

Examples: Vehicle type, driver condition, and unit events.

People

The People Level analyzes the experience of the people involved in the crash and returns one result per occupant/person/party.

Examples: Age, injury severity, and seat belt or helmet use.

KABCO Injury Indicator:

K = Killed

A = Suspected Serious Injury

B = Suspected Minor Injury

C = Possible Injury

O = No Injury

Property Damage Only (PDO)



Crawford County

2021 Traffic Crash Data & 2017-2021 5-Year Trends

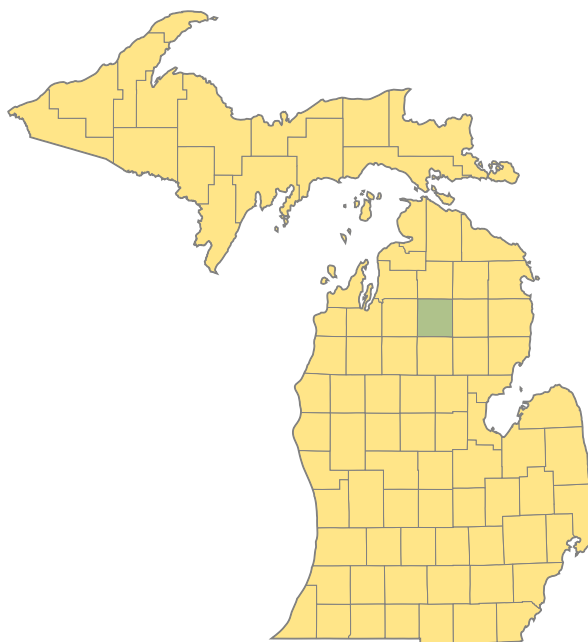

Sources:

The crashes in this report occurred on public roadways in Michigan and resulted in injuries, fatalities, or property damage (with \$1,000 as a reporting threshold). The information was gathered from Michigan Traffic Crash Report Forms (UD-10) submitted by local police departments, sheriff's offices, and the Michigan State Police. Other related information was obtained from the departments of Transportation, State, and Community Health.

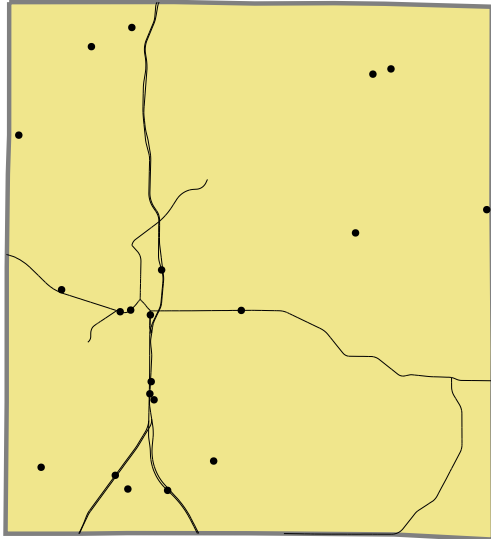

Crashes by most severe injury (mapped/actual)

▲ K - Fatal (0/0)

● A - Suspected Serious (21/21)

2021 - Crashes and Injury by Month

| Month | Crashes | | | | People | |
|--------------|------------|----------|-----------|----------------------------|------------|------------|
| | Total | Fatal | Injury | Property Damage Only (PDO) | Fatalities | Injuries |
| January | 45 | 0 | 3 | 42 | 0 | 4 |
| February | 40 | 0 | 8 | 32 | 0 | 9 |
| March | 39 | 0 | 3 | 36 | 0 | 4 |
| April | 36 | 0 | 4 | 32 | 0 | 4 |
| May | 38 | 0 | 5 | 33 | 0 | 6 |
| June | 59 | 0 | 11 | 48 | 0 | 17 |
| July | 38 | 0 | 11 | 27 | 0 | 18 |
| August | 38 | 0 | 8 | 30 | 0 | 12 |
| September | 41 | 0 | 4 | 37 | 0 | 4 |
| October | 58 | 0 | 9 | 49 | 0 | 14 |
| November | 88 | 0 | 14 | 74 | 0 | 19 |
| December | 41 | 0 | 5 | 36 | 0 | 7 |
| Total | 561 | 0 | 85 | 476 | 0 | 118 |

2021 - Driver Statistics

| Age Group | Crawford County | | | Driver Rates | |
|--------------|------------------|------------------|--------------------|--------------------|------------------|
| | 2019 Population* | Licensed Drivers | Drivers in Crashes | Per 10k Population | Per 10k Licensed |
| 0 - 15 | 2,218 | 45 | 1 | 4.5 | 222.2 |
| 16 - 20 | 680 | 463 | 40 | 588.2 | 863.9 |
| 21 - 24 | 475 | 422 | 54 | 1,136.8 | 1,279.6 |
| 25 - 64 | 7,036 | 6,446 | 459 | 652.4 | 712.1 |
| 65 + | 3,620 | 3,406 | 110 | 303.9 | 323.0 |
| Unknown | 0 | 0 | 23 | -- | -- |
| Total | 14,029 | 10,782 | 687 | 489.7 | 637.2 |

*2021 Population of Michigan Counties (by single-year of age) not yet available from U.S. Census Bureau.

2021 - Vehicles in Crashes

| Vehicle Type | Motor Vehicles | | Fatal Crashes | | Injury Crashes | PDO Crashes |
|---|--------------------|--------------|---------------|------------|----------------|-------------|
| | Number of Vehicles | % of Total | Number | % of Total | Number | Number |
| Passenger Car, SUV, Van | 468 | 68.1 | 0 | 0.0 | 76 | 392 |
| Motor Home | 4 | 0.6 | 0 | 0.0 | 0 | 4 |
| Pickup Truck | 164 | 23.9 | 0 | 0.0 | 15 | 149 |
| Small Truck Under 10,000 lbs. GVWR | 1 | 0.1 | 0 | 0.0 | 0 | 1 |
| Motorcycle | 6 | 0.9 | 0 | 0.0 | 6 | 0 |
| Moped/Goped | 0 | 0.0 | 0 | 0.0 | 0 | 0 |
| Go-Cart/Golf Cart | 0 | 0.0 | 0 | 0.0 | 0 | 0 |
| Snowmobile | 4 | 0.6 | 0 | 0.0 | 2 | 2 |
| Off-Road Vehicle (ORV)/All-Terrain Vehicle (ATV) | 3 | 0.4 | 0 | 0.0 | 2 | 1 |
| Other (non-registered farm equipment, construction equipment, snow plows, etc.) | 4 | 0.6 | 0 | 0.0 | 0 | 4 |
| Truck/Bus (over 10,000 lbs. GVWR/8+ occupants/hazmat placard) | 23 | 3.3 | 0 | 0.0 | 11 | 12 |
| Uncoded & Errors | 10 | 1.5 | 0 | 0.0 | 0 | 10 |
| Total | 687 | 100.0 | 0 | 0.0 | 112 | 575 |

5-Year Trend - Crashes by Month

| Month | 2017 | | 2018 | | 2019 | | 2020 | | 2021 | |
|--------------|---------------|---------------|---------------|---------------|---------------|---------------|---------------|---------------|---------------|---------------|
| | Total Crashes | Fatal Crashes | Total Crashes | Fatal Crashes | Total Crashes | Fatal Crashes | Total Crashes | Fatal Crashes | Total Crashes | Fatal Crashes |
| January | 60 | 0 | 51 | 0 | 68 | 0 | 64 | 0 | 45 | 0 |
| February | 54 | 1 | 60 | 0 | 60 | 0 | 50 | 0 | 40 | 0 |
| March | 41 | 0 | 44 | 0 | 61 | 0 | 57 | 0 | 39 | 0 |
| April | 27 | 2 | 47 | 0 | 44 | 0 | 21 | 0 | 36 | 0 |
| May | 35 | 0 | 38 | 0 | 38 | 0 | 27 | 1 | 38 | 0 |
| June | 44 | 0 | 43 | 0 | 54 | 0 | 50 | 0 | 59 | 0 |
| July | 52 | 1 | 48 | 0 | 54 | 0 | 52 | 0 | 38 | 0 |
| August | 31 | 0 | 46 | 0 | 49 | 0 | 33 | 1 | 38 | 0 |
| September | 55 | 0 | 44 | 0 | 60 | 1 | 42 | 0 | 41 | 0 |
| October | 56 | 0 | 47 | 1 | 50 | 0 | 66 | 0 | 58 | 0 |
| November | 74 † | 0 | 80 † | 1 | 69 † | 0 | 76 † | 0 | 88 † | 0 |
| December | 73 | 0 | 44 | 0 | 65 | 0 | 39 | 0 | 41 | 0 |
| Total | 602 | 4 | 592 | 2 | 672 | 1 | 577 | 2 | 561 | 0 |

Note: † Indicates that the highest number of total crashes reported in the 5-year period occurred in the same month.

5-Year Trend - Crashes by Day of Week

| Day | 2017 | | 2018 | | 2019 | | 2020 | | 2021 | |
|--------------|---------------|---------------|---------------|---------------|---------------|---------------|---------------|---------------|---------------|---------------|
| | Total Crashes | Fatal Crashes | Total Crashes | Fatal Crashes | Total Crashes | Fatal Crashes | Total Crashes | Fatal Crashes | Total Crashes | Fatal Crashes |
| Monday | 75 | 1 | 87 | 1 | 80 | 0 | 84 | 0 | 82 | 0 |
| Tuesday | 103 | 0 | 84 | 0 | 92 | 0 | 74 | 0 | 74 | 0 |
| Wednesday | 65 | 0 | 76 | 0 | 94 | 0 | 85 | 0 | 88 | 0 |
| Thursday | 87 | 0 | 93 | 1 | 103 | 0 | 83 | 0 | 81 | 0 |
| Friday | 94 | 0 | 101 | 0 | 103 | 0 | 102 | 0 | 88 | 0 |
| Saturday | 88 | 2 | 74 | 0 | 85 | 1 | 71 | 1 | 77 | 0 |
| Sunday | 90 | 1 | 77 | 0 | 115 | 0 | 78 | 1 | 71 | 0 |
| Total | 602 | 4 | 592 | 2 | 672 | 1 | 577 | 2 | 561 | 0 |

2021 Crashes by Month

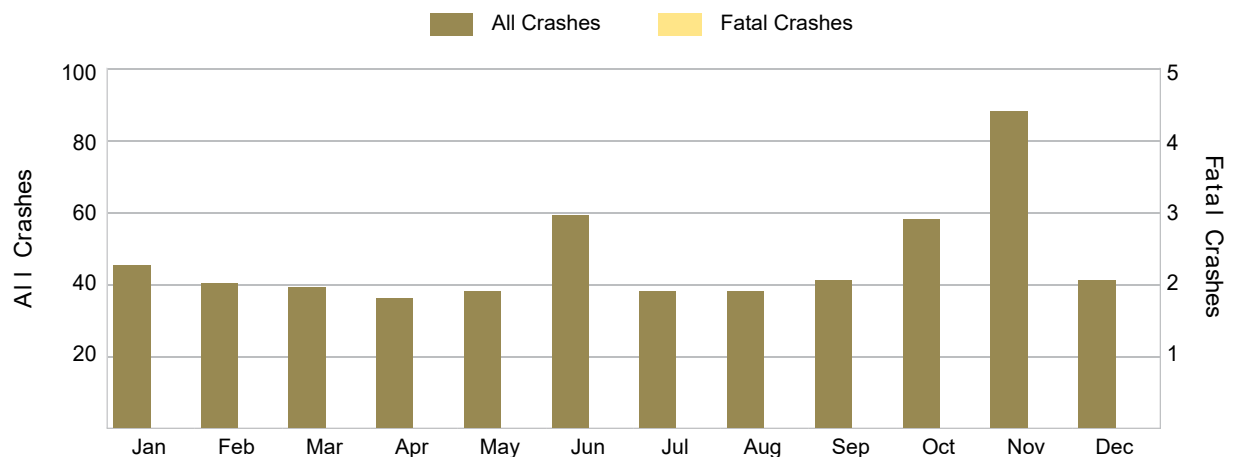

There were no fatal crashes in Crawford County in 2021.

2021 - Crashes by Day of Week

| Day | All Crashes | | Fatal Crashes | | Injury Crashes | | | PDO Crashes |
|--------------|-------------|--------------|---------------|------------|----------------|-----------|-----------|-------------|
| | Number | % of Total | Fatal | % of Fatal | A | B | C | Number |
| Monday | 82 | 14.6 | 0 | 0.0 | 1 | 3 | 6 | 72 |
| Tuesday | 74 | 13.2 | 0 | 0.0 | 4 | 3 | 4 | 63 |
| Wednesday | 88 | 15.7 | 0 | 0.0 | 5 | 7 | 2 | 74 |
| Thursday | 81 | 14.4 | 0 | 0.0 | 0 | 3 | 3 | 75 |
| Friday | 88 | 15.7 | 0 | 0.0 | 4 | 9 | 9 | 66 |
| Saturday | 77 | 13.7 | 0 | 0.0 | 5 | 4 | 1 | 67 |
| Sunday | 71 | 12.7 | 0 | 0.0 | 2 | 4 | 6 | 59 |
| Total | 561 | 100.0 | 0 | 0.0 | 21 | 33 | 31 | 476 |

2021 Day of Week and Severity

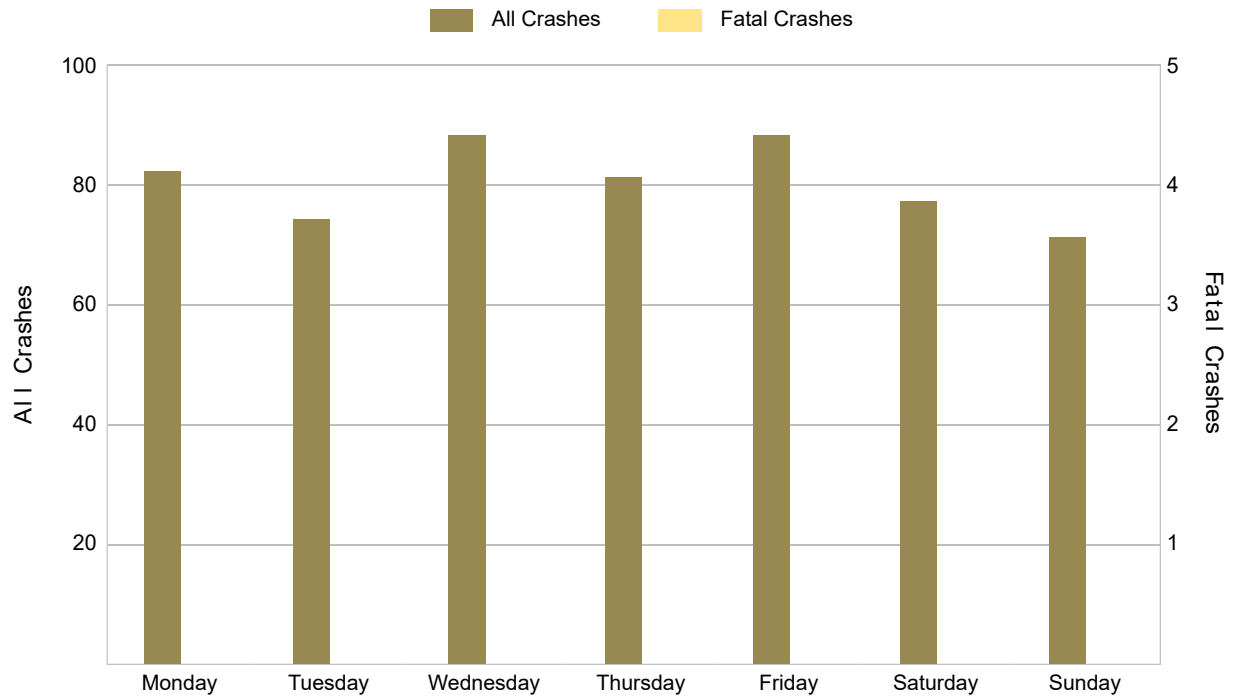

There were no fatal crashes in Crawford County in 2021.

5-Year Trend - Crashes by Weekday and Weekend

| Portion of Week | 2017 | | 2018 | | 2019 | | 2020 | | 2021 | |
|-----------------|---------------|---------------|---------------|---------------|---------------|---------------|---------------|---------------|---------------|---------------|
| | Total Crashes | Fatal Crashes | Total Crashes | Fatal Crashes | Total Crashes | Fatal Crashes | Total Crashes | Fatal Crashes | Total Crashes | Fatal Crashes |
| Weekday | 424 | 1 | 441 | 2 | 472 | 0 | 428 | 0 | 413 | 0 |
| Weekend | 178 | 3 | 151 | 0 | 200 | 1 | 149 | 2 | 148 | 0 |
| Total | 602 | 4 | 592 | 2 | 672 | 1 | 577 | 2 | 561 | 0 |

5-Year Crash Trends by Weekday (Monday - Friday) and Weekend (Saturday & Sunday)

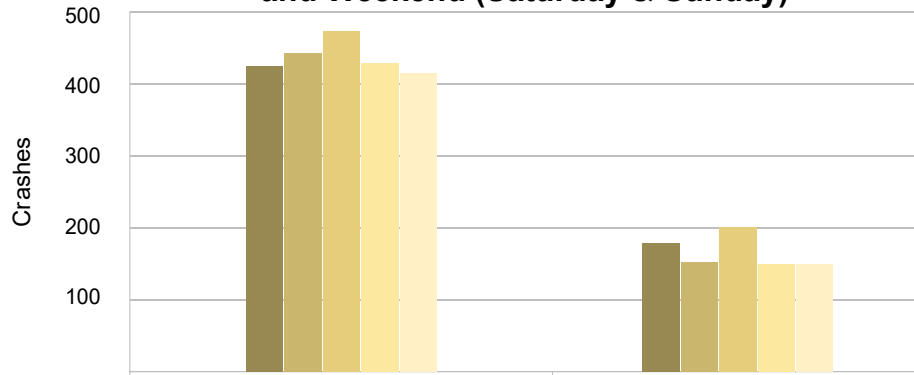

| | Weekday | Weekend | Total |
|---------|---------|---------|-------|
| 2017 | 424 | 178 | 602 |
| 2018 | 441 | 151 | 592 |
| 2019 | 472 | 200 | 672 |
| 2020 | 428 | 149 | 577 |
| 2021 | 413 | 148 | 561 |
| Average | 436 | 165 | 601 |

5-Year Trend - Crashes by Time of Day

| Time of Day | 2017 | | 2018 | | 2019 | | 2020 | | 2021 | |
|--------------------|---------------|---------------|---------------|---------------|---------------|---------------|---------------|---------------|---------------|---------------|
| | Total Crashes | Fatal Crashes | Total Crashes | Fatal Crashes | Total Crashes | Fatal Crashes | Total Crashes | Fatal Crashes | Total Crashes | Fatal Crashes |
| Midnight – 2:59 AM | 34 | 1 | 26 | 0 | 29 | 1 | 26 | 2 | 18 | 0 |
| 3:00 AM – 5:59 AM | 28 | 0 | 31 | 0 | 36 | 0 | 38 | 0 | 35 | 0 |
| 6:00 AM – 8:59 AM | 98 | 0 | 93 | 0 | 80 | 0 | 104 | 0 | 96 | 0 |
| 9:00 AM – 11:59 AM | 84 | 0 | 75 | 0 | 76 | 0 | 60 | 0 | 66 | 0 |
| Noon – 2:59 PM | 80 | 1 | 71 | 0 | 99 | 0 | 75 | 0 | 80 | 0 |
| 3:00 PM – 5:59 PM | 91 | 0 | 106 | 0 | 124 | 0 | 77 | 0 | 97 | 0 |
| 6:00 PM – 8:59 PM | 114 † | 2 | 116 † | 2 | 136 † | 0 | 112 † | 0 | 99 † | 0 |
| 9:00 PM – 11:59 PM | 71 | 0 | 74 | 0 | 91 | 0 | 84 | 0 | 70 | 0 |
| Unknown | 2 | 0 | 0 | 0 | 1 | 0 | 1 | 0 | 0 | 0 |
| Total | 602 | 4 | 592 | 2 | 672 | 1 | 577 | 2 | 561 | 0 |

Note: † Indicates that the highest number of total crashes reported in the 5-year period occurred in the same time period.

5-Year Trend Crashes by Time of Day

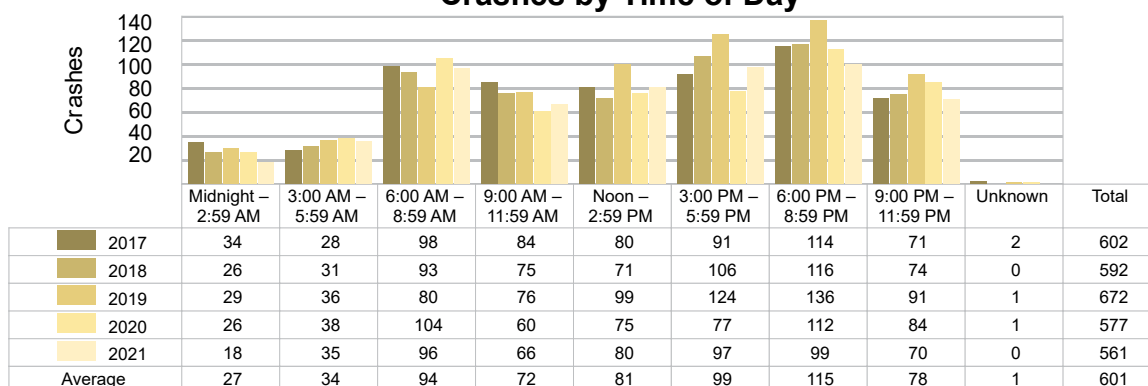

5-Year Trend Fatal Crashes by Time of Day

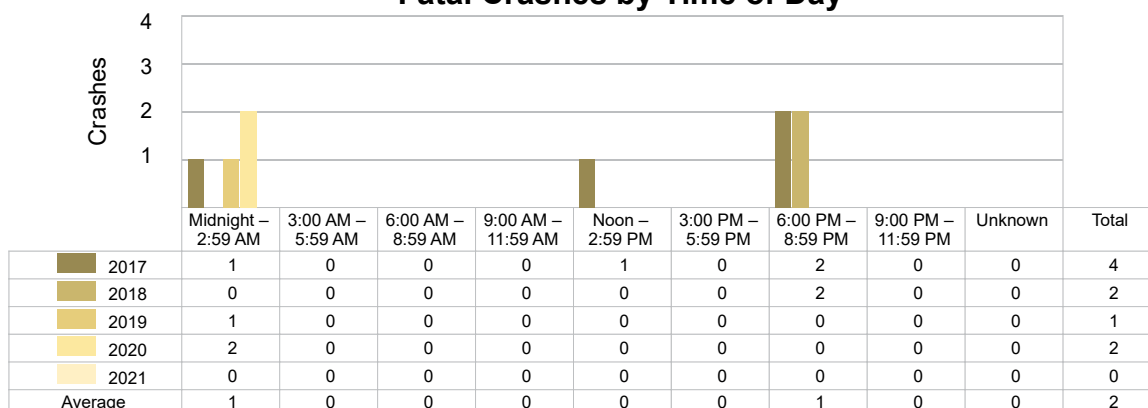

2021 - Time and Severity

| Time of Day | All Crashes | | Fatal Crashes | | Injury Crashes | | | PDO Crashes |
|--------------------|-------------|--------------|---------------|------------|----------------|-----------|-----------|-------------|
| | Number | % of Total | Number | % of Fatal | A | B | C | Number |
| Midnight – 2:59 AM | 18 | 3.2 | 0 | 0.0 | 0 | 0 | 1 | 17 |
| 3:00 AM – 5:59 AM | 35 | 6.2 | 0 | 0.0 | 2 | 1 | 2 | 30 |
| 6:00 AM – 8:59 AM | 96 | 17.1 | 0 | 0.0 | 0 | 5 | 2 | 89 |
| 9:00 AM – 11:59 AM | 66 | 11.8 | 0 | 0.0 | 2 | 5 | 2 | 57 |
| Noon – 2:59 PM | 80 | 14.3 | 0 | 0.0 | 8 | 4 | 9 | 59 |
| 3:00 PM – 5:59 PM | 97 | 17.3 | 0 | 0.0 | 2 | 7 | 8 | 80 |
| 6:00 PM – 8:59 PM | 99 | 17.6 | 0 | 0.0 | 4 | 5 | 3 | 87 |
| 9:00 PM – 11:59 PM | 70 | 12.5 | 0 | 0.0 | 3 | 6 | 4 | 57 |
| Unknown | 0 | 0.0 | 0 | 0.0 | 0 | 0 | 0 | 0 |
| Total | 561 | 100.0 | 0 | 0.0 | 21 | 33 | 31 | 476 |

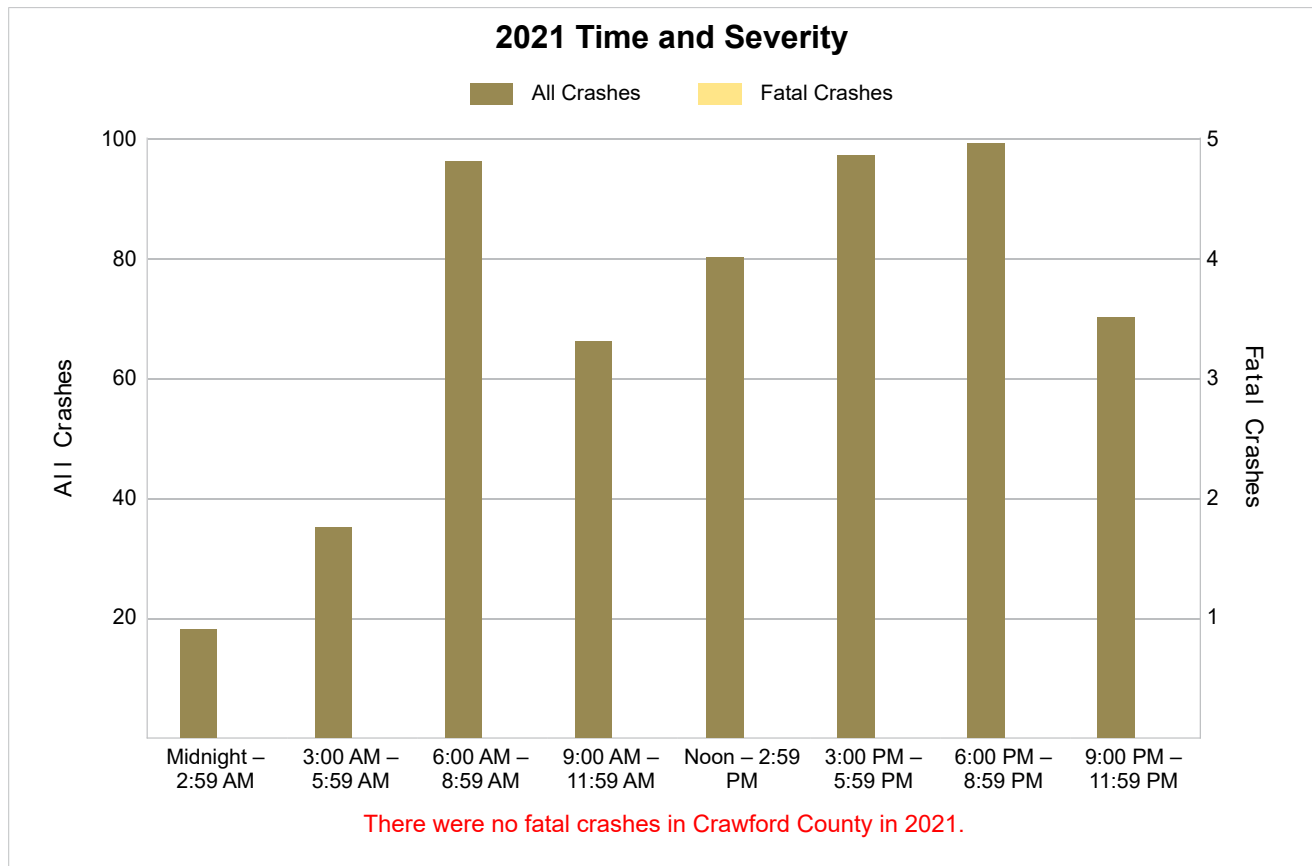

5-Year Trend - Deer-Involved Crashes by Time of Day

| Time of Day | 2017 | | 2018 | | 2019 | | 2020 | | 2021 | |
|--------------------|---------------|---------------|---------------|---------------|---------------|---------------|---------------|---------------|---------------|---------------|
| | Total Crashes | Fatal Crashes | Total Crashes | Fatal Crashes | Total Crashes | Fatal Crashes | Total Crashes | Fatal Crashes | Total Crashes | Fatal Crashes |
| Midnight – 2:59 AM | 20 | 0 | 15 | 0 | 16 | 0 | 10 | 0 | 12 | 0 |
| 3:00 AM – 5:59 AM | 18 | 0 | 19 | 0 | 26 | 0 | 23 | 0 | 23 | 0 |
| 6:00 AM – 8:59 AM | 53 | 0 | 65 | 0 | 49 | 0 | 71 | 0 | 68 | 0 |
| 9:00 AM – 11:59 AM | 25 | 0 | 26 | 0 | 19 | 0 | 16 | 0 | 27 | 0 |
| Noon – 2:59 PM | 23 | 0 | 16 | 0 | 16 | 0 | 15 | 0 | 11 | 0 |
| 3:00 PM – 5:59 PM | 24 | 0 | 26 | 0 | 46 | 0 | 29 | 0 | 29 | 0 |
| 6:00 PM – 8:59 PM | 84 | 1 | 66 | 1 | 91 | 0 | 78 | 0 | 59 | 0 |
| 9:00 PM – 11:59 PM | 54 | 0 | 55 | 0 | 54 | 0 | 58 | 0 | 49 | 0 |
| Unknown | 0 | 0 | 0 | 0 | 0 | 0 | 0 | 0 | 0 | 0 |
| Total | 301 | 1 | 288 | 1 | 317 | 0 | 300 | 0 | 278 | 0 |

5-Year Trend Deer-Involved Crashes by Time of Day

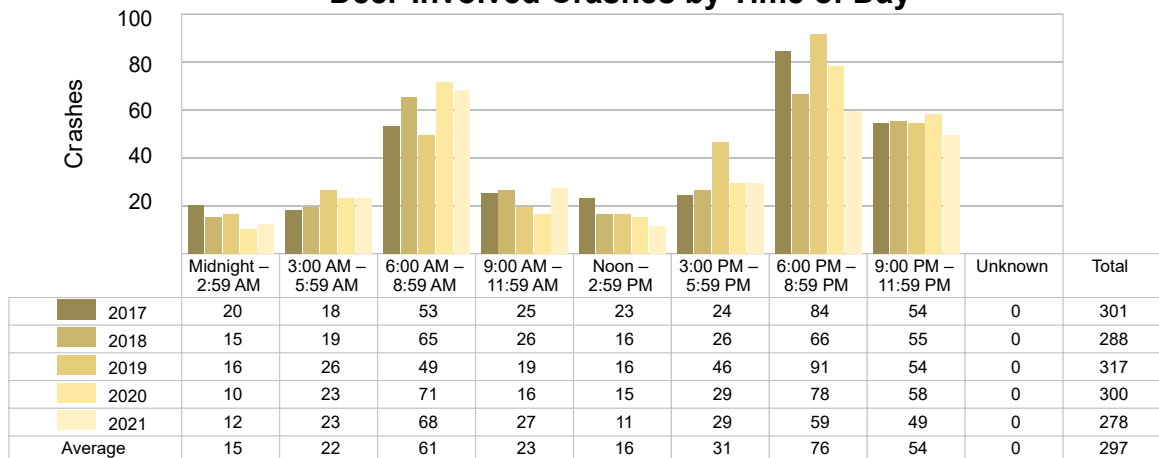

2021 Time and Severity of Deer-Involved Crashes

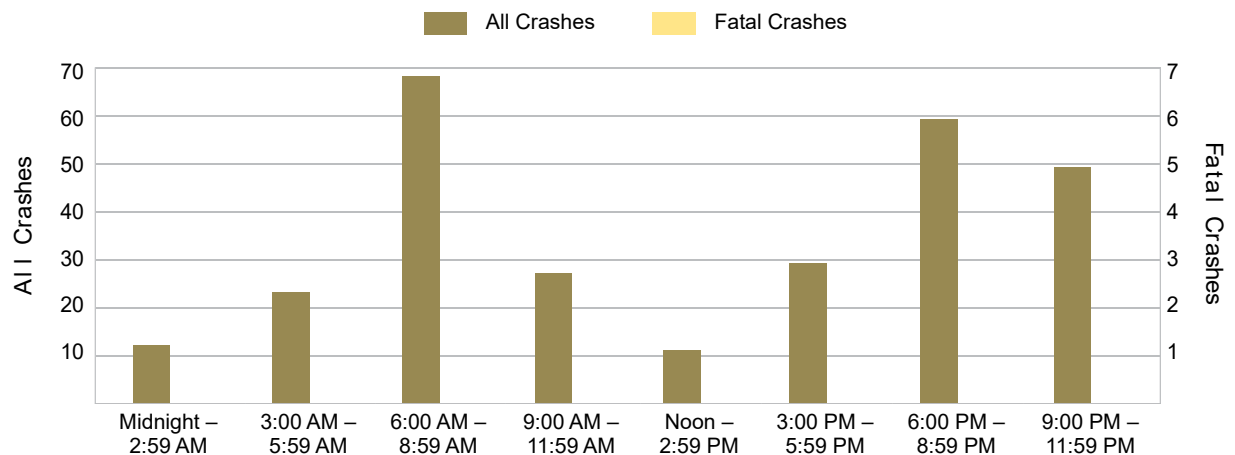

There were no fatal deer-involved crashes in Crawford County in 2021.

5-Year Trend - Crashes by Crash Type

| Crash Type | 2017 | | 2018 | | 2019 | | 2020 | | 2021 | |
|---------------------------------|---------------|---------------|---------------|---------------|---------------|---------------|---------------|---------------|---------------|---------------|
| | Total Crashes | Fatal Crashes | Total Crashes | Fatal Crashes | Total Crashes | Fatal Crashes | Total Crashes | Fatal Crashes | Total Crashes | Fatal Crashes |
| Single Motor Vehicle | 468 | 4 | 470 | 1 | 519 | 1 | 461 | 0 | 439 | 0 |
| Head-On | 3 | 0 | 0 | 0 | 5 | 0 | 2 | 0 | 7 | 0 |
| Head-On - Left Turn | 7 | 0 | 3 | 0 | 4 | 0 | 4 | 0 | 1 | 0 |
| Angle | 37 | 0 | 18 | 0 | 32 | 0 | 24 | 0 | 25 | 0 |
| Rear-End | 37 | 0 | 36 | 0 | 43 | 0 | 36 | 1 | 26 | 0 |
| Rear-End - Left Turn | 2 | 0 | 5 | 0 | 4 | 0 | 3 | 0 | 7 | 0 |
| Rear-End - Right Turn | 2 | 0 | 2 | 0 | 3 | 0 | 1 | 0 | 1 | 0 |
| Sideswipe - Same Direction | 19 | 0 | 25 | 0 | 24 | 0 | 15 | 1 | 25 | 0 |
| Sideswipe - Opposite Directions | 9 | 0 | 10 | 0 | 7 | 0 | 5 | 0 | 5 | 0 |
| Backing | 4 | 0 | 12 | 0 | 16 | 0 | 12 | 0 | 13 | 0 |
| Other/Unknown | 0 | 0 | 0 | 0 | 0 | 0 | 0 | 0 | 0 | 0 |
| Other | 12 | 0 | 11 | 1 | 14 | 0 | 12 | 0 | 10 | 0 |
| Unknown | 2 | 0 | 0 | 0 | 1 | 0 | 2 | 0 | 2 | 0 |
| Uncoded & Errors | 0 | 0 | 0 | 0 | 0 | 0 | 0 | 0 | 0 | 0 |
| Total | 602 | 4 | 592 | 2 | 672 | 1 | 577 | 2 | 561 | 0 |

5-Year Trend Crashes by Crash Type

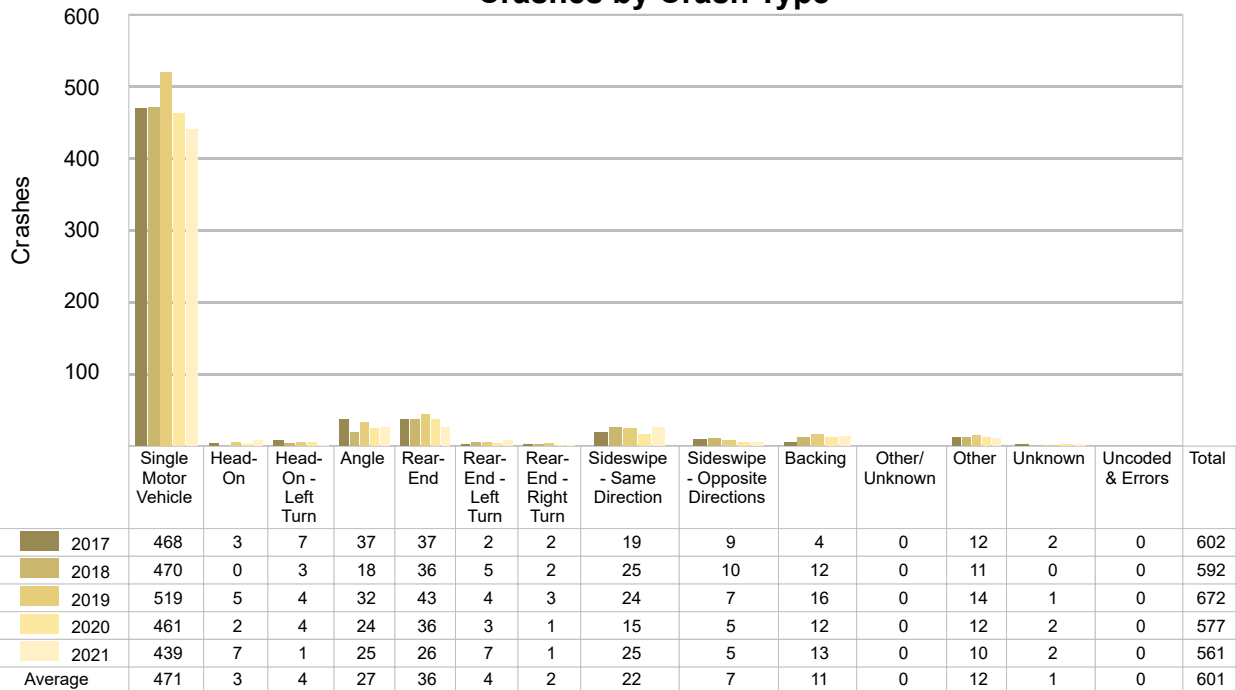

5-Year Trend - Pedestrian-Involved Crashes by Month

| Month | 2017 | | 2018 | | 2019 | | 2020 | | 2021 | |
|-----------|---------------|---------------|---------------|---------------|---------------|---------------|---------------|---------------|---------------|---------------|
| | Total Crashes | Fatal Crashes | Total Crashes | Fatal Crashes | Total Crashes | Fatal Crashes | Total Crashes | Fatal Crashes | Total Crashes | Fatal Crashes |
| January | 0 | 0 | 0 | 0 | 0 | 0 | 0 | 0 | 0 | 0 |
| February | 0 | 0 | 1 | 0 | 0 | 0 | 0 | 0 | 0 | 0 |
| March | 1 | 0 | 1 | 0 | 0 | 0 | 0 | 0 | 0 | 0 |
| April | 0 | 0 | 0 | 0 | 0 | 0 | 0 | 0 | 0 | 0 |
| May | 0 | 0 | 0 | 0 | 0 | 0 | 0 | 0 | 0 | 0 |
| June | 0 | 0 | 0 | 0 | 0 | 0 | 0 | 0 | 0 | 0 |
| July | 1 | 0 | 0 | 0 | 0 | 0 | 0 | 0 | 0 | 0 |
| August | 0 | 0 | 0 | 0 | 0 | 0 | 0 | 0 | 0 | 0 |
| September | 0 | 0 | 0 | 0 | 0 | 0 | 0 | 0 | 0 | 0 |
| October | 1 | 0 | 0 | 0 | 0 | 0 | 0 | 0 | 0 | 0 |
| November | 0 | 0 | 0 | 0 | 0 | 0 | 0 | 0 | 0 | 0 |
| December | 0 | 0 | 0 | 0 | 0 | 0 | 0 | 0 | 0 | 0 |
| Total | 3 | 0 | 2 | 0 | 0 | 0 | 0 | 0 | 0 | 0 |

5-Year Trend - Bicyclist-Involved Crashes by Month

| Month | 2017 | | 2018 | | 2019 | | 2020 | | 2021 | |
|--------------|---------------|---------------|---------------|---------------|---------------|---------------|---------------|---------------|---------------|---------------|
| | Total Crashes | Fatal Crashes | Total Crashes | Fatal Crashes | Total Crashes | Fatal Crashes | Total Crashes | Fatal Crashes | Total Crashes | Fatal Crashes |
| January | 0 | 0 | 0 | 0 | 0 | 0 | 0 | 0 | 0 | 0 |
| February | 0 | 0 | 0 | 0 | 0 | 0 | 0 | 0 | 0 | 0 |
| March | 0 | 0 | 0 | 0 | 0 | 0 | 0 | 0 | 0 | 0 |
| April | 0 | 0 | 0 | 0 | 0 | 0 | 0 | 0 | 0 | 0 |
| May | 0 | 0 | 0 | 0 | 0 | 0 | 0 | 0 | 0 | 0 |
| June | 0 | 0 | 0 | 0 | 0 | 0 | 0 | 0 | 0 | 0 |
| July | 0 | 0 | 0 | 0 | 0 | 0 | 1 | 0 | 0 | 0 |
| August | 0 | 0 | 1 | 0 | 0 | 0 | 0 | 0 | 0 | 0 |
| September | 0 | 0 | 1 | 0 | 0 | 0 | 0 | 0 | 0 | 0 |
| October | 0 | 0 | 0 | 0 | 0 | 0 | 0 | 0 | 0 | 0 |
| November | 0 | 0 | 0 | 0 | 0 | 0 | 0 | 0 | 0 | 0 |
| December | 0 | 0 | 0 | 0 | 0 | 0 | 0 | 0 | 0 | 0 |
| Total | 0 | 0 | 2 | 0 | 0 | 0 | 1 | 0 | 0 | 0 |

2021 - Reported Motor Vehicle Crashes by Municipality

| Municipality | Crashes | | | | | | | | | | | | |
|-------------------|------------|----------|-----------|-----------------|-------------|-----------|-------------|--------------|------------------|---------------|---------------|---------------------|--------------------|
| | Total | Fatal | Injury | Property Damage | Inter-State | US Route | State Route | Local Street | Alcohol-Involved | Drug-Involved | Deer-Involved | Pedestrian-Involved | Bicyclist-Involved |
| Beaver Creek Twp. | 110 | 0 | 19 | 91 | 50 | 18 | 0 | 41 | 3 | 2 | 60 | 0 | 0 |
| Frederic Twp. | 37 | 0 | 9 | 28 | 0 | 0 | 8 | 28 | 0 | 1 | 19 | 0 | 0 |
| Grayling | 52 | 0 | 7 | 45 | 8 | 0 | 24 | 20 | 4 | 1 | 3 | 0 | 0 |
| Grayling Twp. | 249 | 0 | 30 | 219 | 70 | 0 | 95 | 84 | 13 | 6 | 149 | 0 | 0 |
| Lovells Twp. | 29 | 0 | 5 | 24 | 0 | 0 | 0 | 29 | 2 | 1 | 18 | 0 | 0 |
| Maple Forest Twp. | 47 | 0 | 9 | 38 | 31 | 0 | 0 | 16 | 3 | 1 | 14 | 0 | 0 |
| South Branch Twp. | 37 | 0 | 6 | 31 | 0 | 0 | 13 | 24 | 0 | 1 | 15 | 0 | 0 |
| Total | 561 | 0 | 85 | 476 | 159 | 18 | 140 | 242 | 25 | 13 | 278 | 0 | 0 |

2021 - People in Reported Motor Vehicle Crashes by Municipality

| Municipality | People | | | | | |
|-------------------|------------|----------------------------|--------------------------|-------------------|-------------|------------------|
| | Fatalities | Suspected Serious Injuries | Suspected Minor Injuries | Possible Injuries | No Injuries | Uncoded & Errors |
| Beaver Creek Twp. | 0 | 9 | 12 | 12 | 128 | 6 |
| Frederic Twp. | 0 | 5 | 7 | 0 | 32 | 1 |
| Grayling | 0 | 3 | 8 | 5 | 110 | 10 |
| Grayling Twp. | 0 | 20 | 17 | 37 | 356 | 7 |
| Lovells Twp. | 0 | 5 | 2 | 1 | 39 | 0 |
| Maple Forest Twp. | 0 | 0 | 13 | 7 | 54 | 0 |
| South Branch Twp. | 0 | 0 | 4 | 5 | 43 | 2 |
| Total | 0 | 42 | 63 | 67 | 762 | 26 |

5-Year Trend - Drivers in Crashes Coded Drinking by Driver Age

| Driver Age | 2017 | | 2018 | | 2019 | | 2020 | | 2021 | |
|--------------|--------------------------|------------------------------|--------------------------|------------------------------|--------------------------|------------------------------|--------------------------|------------------------------|--------------------------|------------------------------|
| | Total Drivers in Crashes | Total Drivers Coded Drinking | Total Drivers in Crashes | Total Drivers Coded Drinking | Total Drivers in Crashes | Total Drivers Coded Drinking | Total Drivers in Crashes | Total Drivers Coded Drinking | Total Drivers in Crashes | Total Drivers Coded Drinking |
| 0 - 15 | 1 | 0 | 3 | 0 | 3 | 0 | 1 | 0 | 1 | 0 |
| 16 - 20 | 60 | 2 | 53 | 1 | 74 | 2 | 58 | 3 | 40 | 1 |
| 21 - 24 | 52 | 1 | 50 | 3 | 63 | 2 | 63 | 3 | 54 | 1 |
| 25 - 64 | 511 | 22 | 486 | 16 | 565 | 18 | 483 | 31 | 459 | 22 |
| 65 + | 103 | 0 | 107 | 2 | 117 | 1 | 74 | 2 | 110 | 1 |
| Unknown | 11 | 0 | 17 | 0 | 12 | 0 | 13 | 0 | 23 | 0 |
| Total | 738 | 25 | 716 | 22 | 834 | 23 | 692 | 39 | 687 | 25 |

5-Year Trend
Total Drivers in Crashes by Age

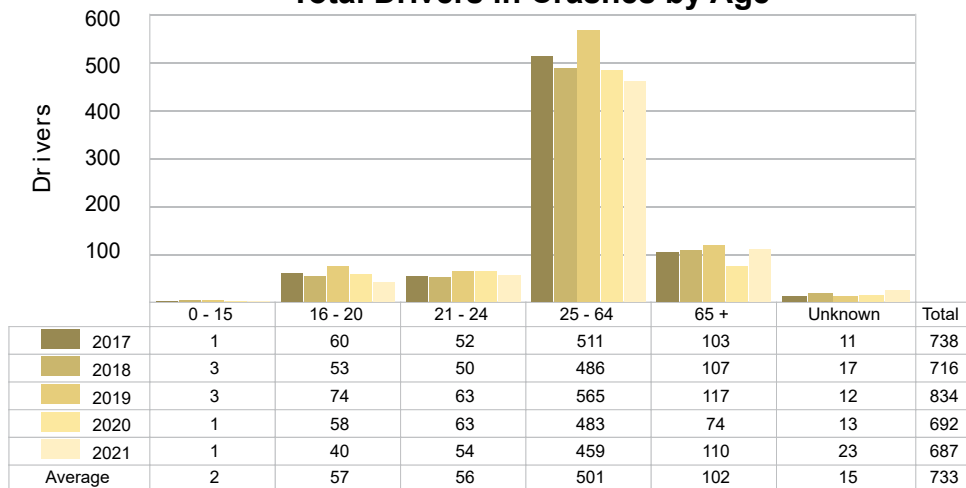

5-Year Trend
Total Drivers Coded Drinking by Age

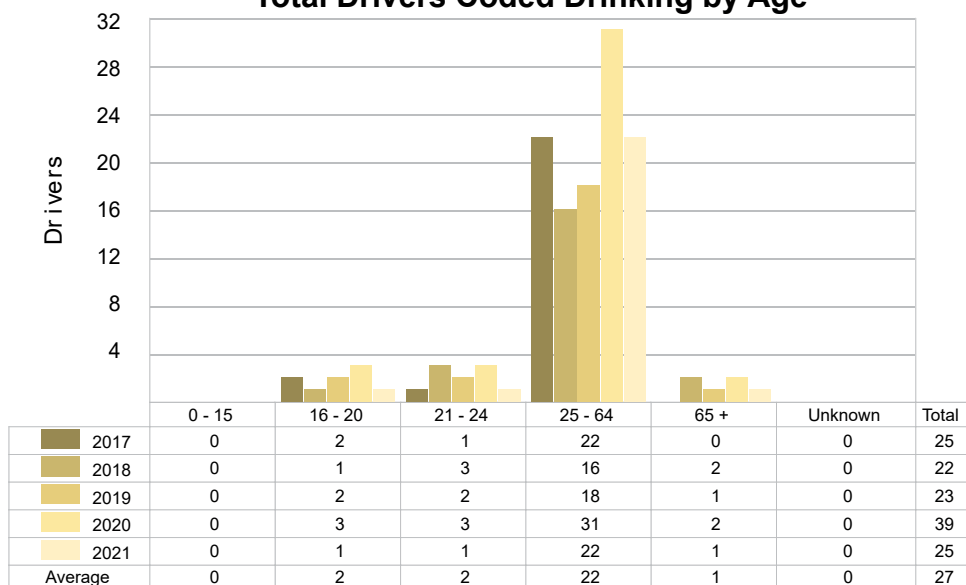

2021 - Bodily Alcohol Concentration (BAC) Results Among All Vehicle Drivers in Alcohol-Involved Crashes by Age

| Age Group | Drivers | | | | BAC Result Range for Drivers Coded Drinking | | | | |
|--------------|---|-------------------------------------|--------------------------------------|------------------------------|---|----------------------------|----------------------------|-------------------------|------------------|
| | Total Drivers in Alcohol-Involved Crashes | Total Drivers Tested in all Crashes | Total Drivers Coded Drinking, Tested | Total Drivers Coded Drinking | BAC = 0.00 | BAC 0.01 g/dL to 0.07 g/dL | BAC 0.08 g/dL to 0.16 g/dL | BAC 0.17 g/dL and Above | BAC Not Reported |
| 0 - 15 | 0 | 0 | 0 | 0 | 0 | 0 | 0 | 0 | 0 |
| 16 - 20 | 1 | 1 | 0 | 1 | 0 | 0 | 0 | 0 | 1 |
| 21 - 24 | 1 | 1 | 0 | 1 | 0 | 0 | 0 | 0 | 1 |
| 25 - 64 | 25 | 26 | 17 | 22 | 0 | 2 | 5 | 10 | 5 |
| 65 + | 2 | 2 | 1 | 1 | 0 | 0 | 1 | 0 | 0 |
| Unknown | 1 | 0 | 0 | 0 | 0 | 0 | 0 | 0 | 0 |
| Total | 30 | 30 | 18 | 25 | 0 | 2 | 6 | 10 | 7 |

Notes: BAC measured in grams (g) per deciliter (dL).

BAC may not be reported if drivers are not tested or if the results are not available immediately (as in the case of a blood test).

A driver may be coded by the officer as drinking even though no test is administered.

5-Year Trend - Crashes Involving Alcohol

| Year | All Crashes | HBD Crashes | % HBD | Fatal Crashes | HBD Fatal Crashes | % HBD | A Injury Crashes | HBD A Injury Crashes | % HBD | B Injury Crashes | HBD B Injury Crashes | % HBD |
|------|-------------|-------------|-------|---------------|-------------------|-------|------------------|----------------------|--------|------------------|----------------------|-------|
| 2017 | 602 | 25 | 4.2 | 4 | 2 | 50.0 | 19 | 3 | 15.8 | 20 | 2 | 10.0 |
| 2018 | 592 | 22 | 3.7 | 2 | 0 | 0.0 | 23 | 6 | 26.1 | 32 | 1 | 3.1 |
| 2019 | 672 | 23 | 3.4 | 1 | 0 | 0.0 | 20 | 3 | 15.0 | 27 | 4 | 14.8 |
| 2020 | 577 | 37 | 6.4 | 2 | 2 | 100.0 | 18 | 6 | 33.3 | 15 | 5 | 33.3 |
| 2021 | 561 * | 25 | 4.5 | 0 * | 0 | 0.0 | 21 | 3 | 14.3 * | 33 ** | 3 | 9.1 |

Note: * Indicates that the most recent year is the lowest number or percentage reported in the 5-year period in that column.

** Indicates that the most recent year is the highest number or percentage reported in the 5-year period in that column.

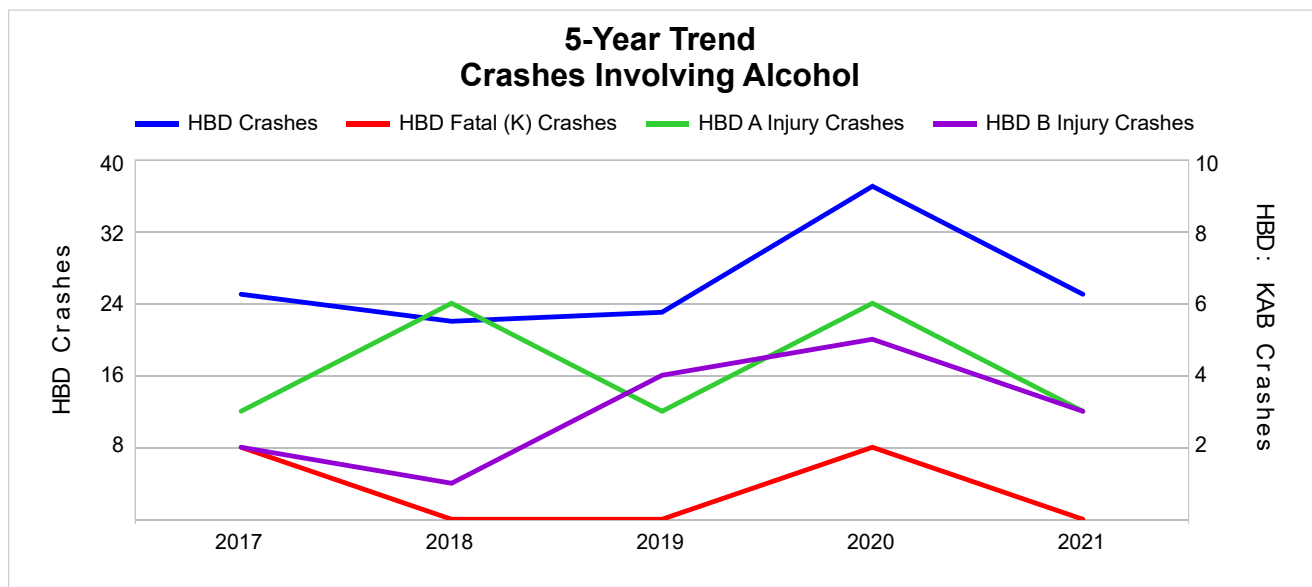

Note: Had-Been-Drinking (HBD)

5-Year Trend - Crashes Involving Drugs

| Year | All Crashes | Drug Crashes | % Drug | Fatal Crashes | Drug Fatal Crashes | % Drug | A Injury Crashes | Drug A Injury Crashes | % Drug | B Injury Crashes | Drug B Injury Crashes | % Drug |
|------|-------------|--------------|--------|---------------|--------------------|--------|------------------|-----------------------|--------|------------------|-----------------------|--------|
| 2017 | 602 | 7 | 1.2 | 4 | 0 | 0.0 | 19 | 1 | 5.3 | 20 | 0 | 0.0 |
| 2018 | 592 | 7 | 1.2 | 2 | 0 | 0.0 | 23 | 2 | 8.7 | 32 | 2 | 6.3 |
| 2019 | 672 | 6 | 0.9 | 1 | 0 | 0.0 | 20 | 1 | 5.0 | 27 | 0 | 0.0 |
| 2020 | 577 | 12 | 2.1 | 2 | 1 | 50.0 | 18 | 3 | 16.7 | 15 | 1 | 6.7 |
| 2021 | 561 * | 13 ** | 2.3 ** | 0 * | 0 | 0.0 | 21 | 2 | 9.5 | 33 ** | 3 ** | 9.1 ** |

Note: * Indicates that the most recent year is the lowest number or percentage reported in the 5-year period in that column.

** Indicates that the most recent year is the highest number or percentage reported in the 5-year period in that column.

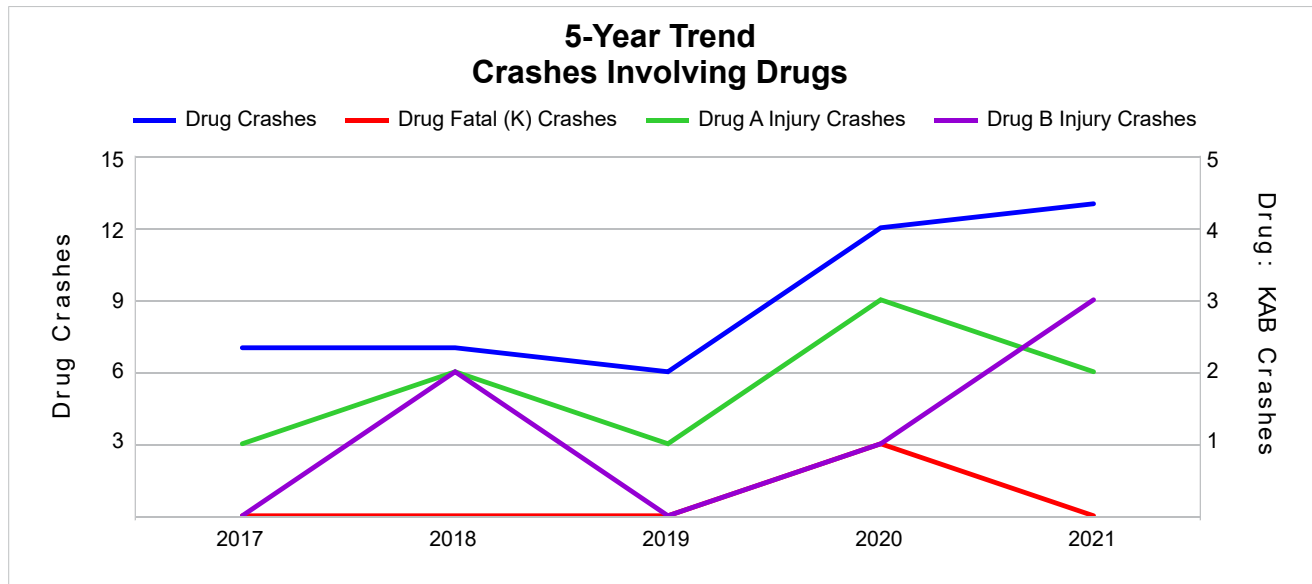

5-Year Trend - Crashes Involving Alcohol or Drugs

| Year | All Crashes | HBD or Drug Crashes | % HBD or Drug | Fatal Crashes | HBD or Drug Fatal Crashes | % HBD or Drug | A Injury Crashes | HBD or Drug A Injury Crashes | % HBD or Drug | B Injury Crashes | HBD or Drug B Injury Crashes | % HBD or Drug |
|------|-------------|---------------------|---------------|---------------|---------------------------|---------------|------------------|------------------------------|---------------|------------------|------------------------------|---------------|
| 2017 | 602 | 28 | 4.7 | 4 | 2 | 50.0 | 19 | 3 | 15.8 | 20 | 2 | 10.0 |
| 2018 | 592 | 26 | 4.4 | 2 | 0 | 0.0 | 23 | 6 | 26.1 | 32 | 3 | 9.4 |
| 2019 | 672 | 26 | 3.9 | 1 | 0 | 0.0 | 20 | 3 | 15.0 | 27 | 4 | 14.8 |
| 2020 | 577 | 40 | 6.9 | 2 | 2 | 100.0 | 18 | 7 | 38.9 | 15 | 5 | 33.3 |
| 2021 | 561 * | 31 | 5.5 | 0 * | 0 | 0.0 | 21 | 5 | 23.8 | 33 ** | 5 | 15.2 |

Note: * Indicates that the most recent year is the lowest number or percentage reported in the 5-year period in that column.

** Indicates that the most recent year is the highest number or percentage reported in the 5-year period in that column.

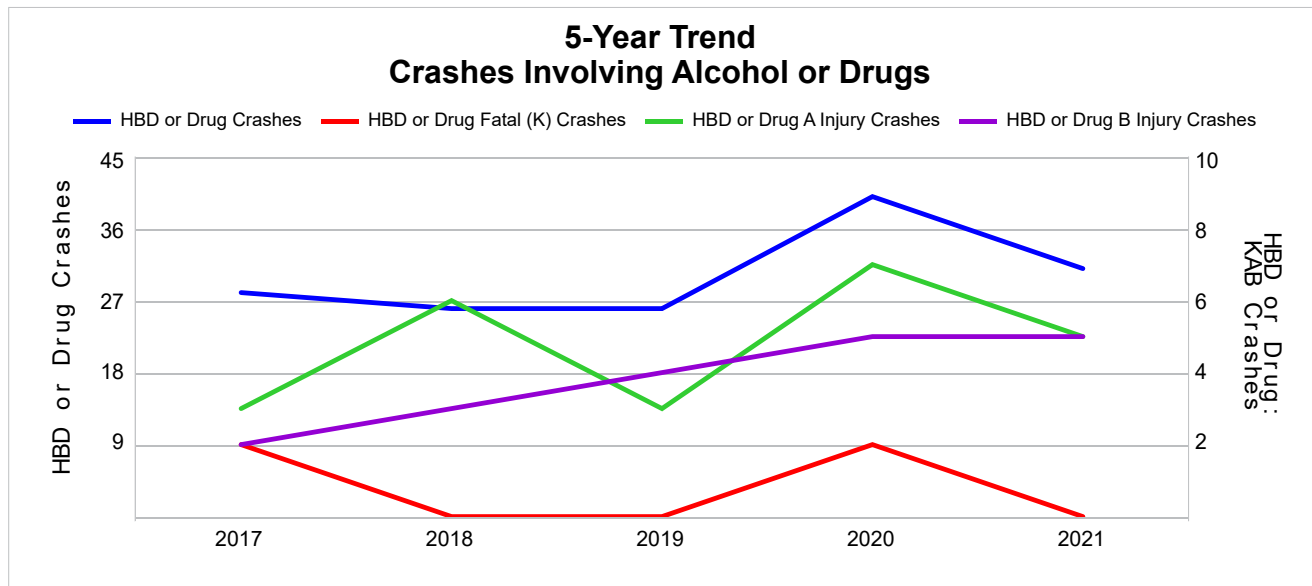

Note: Had-Been-Drinking (HBD)

2021 - Restraints Worn Among Vehicle Drivers and Injured Passengers by Vehicle Type

| Vehicle Type | Total Occupants | | | Fatalities | | | A - Suspected Serious | | | B - Suspected Minor | | | C - Possible Injury | | | No Injury | | |
|---|-----------------|----------------|-------------|------------|----------------|------------|-----------------------|----------------|-------------|---------------------|----------------|-------------|---------------------|----------------|-------------|------------|----------------|-------------|
| | Total | Used Restraint | % | Total | Used Restraint | % | Total | Used Restraint | % | Total | Used Restraint | % | Total | Used Restraint | % | Total | Used Restraint | % |
| Passenger Car, SUV, Van | 495 | 453 | 91.5 | 0 | 0 | 0.0 | 10 | 9 | 90.0 | 32 | 27 | 84.4 | 45 | 38 | 84.4 | 399 | 379 | 95.0 |
| Motor Home | 4 | 4 | 100.0 | 0 | 0 | 0.0 | 0 | 0 | 0.0 | 0 | 0 | 0.0 | 0 | 0 | 0.0 | 4 | 4 | 100.0 |
| Pickup Truck | 169 | 145 | 85.8 | 0 | 0 | 0.0 | 4 | 2 | 50.0 | 11 | 8 | 72.7 | 1 | 1 | 100.0 | 148 | 134 | 90.5 |
| Small Truck Under 10,000 lbs. GVWR | 1 | 1 | 100.0 | 0 | 0 | 0.0 | 0 | 0 | 0.0 | 0 | 0 | 0.0 | 0 | 0 | 0.0 | 1 | 1 | 100.0 |
| Motorcycle | 6 | 5 | 83.3 | 0 | 0 | 0.0 | 3 | 3 | 100.0 | 3 | 2 | 66.7 | 0 | 0 | 0.0 | 0 | 0 | 0.0 |
| Moped/Goped | 0 | 0 | 0.0 | 0 | 0 | 0.0 | 0 | 0 | 0.0 | 0 | 0 | 0.0 | 0 | 0 | 0.0 | 0 | 0 | 0.0 |
| Go-Cart/Golf Cart | 0 | 0 | 0.0 | 0 | 0 | 0.0 | 0 | 0 | 0.0 | 0 | 0 | 0.0 | 0 | 0 | 0.0 | 0 | 0 | 0.0 |
| Snowmobile | 4 | 4 | 100.0 | 0 | 0 | 0.0 | 2 | 2 | 100.0 | 0 | 0 | 0.0 | 0 | 0 | 0.0 | 2 | 2 | 100.0 |
| Off-Road Vehicle (ORV)/All-Terrain Vehicle (ATV) | 4 | 0 | 0.0 | 0 | 0 | 0.0 | 2 | 0 | 0.0 | 0 | 0 | 0.0 | 0 | 0 | 0.0 | 2 | 0 | 0.0 |
| Other (non-registered farm equipment, construction equipment, snow plows, etc.) | 4 | 2 | 50.0 | 0 | 0 | 0.0 | 0 | 0 | 0.0 | 0 | 0 | 0.0 | 0 | 0 | 0.0 | 3 | 2 | 66.7 |
| Truck/Bus (over 10,000 lbs. GVWR/8+ occupants/hazmat placard) | 24 | 21 | 87.5 | 0 | 0 | 0.0 | 2 | 1 | 50.0 | 1 | 1 | 100.0 | 2 | 2 | 100.0 | 18 | 17 | 94.4 |
| Uncoded & Errors | 10 | 0 | 0.0 | 0 | 0 | 0.0 | 0 | 0 | 0.0 | 0 | 0 | 0.0 | 0 | 0 | 0.0 | 0 | 0 | 0.0 |
| Total | 721 | 635 | 88.1 | 0 | 0 | 0.0 | 23 | 17 | 73.9 | 47 | 38 | 80.9 | 48 | 41 | 85.4 | 577 | 539 | 93.4 |

Note: Restraint Use includes shoulder belt only used, lap belt only used, both lap and shoulder belts used, child restraint used, restraint failure, and helmet worn.

2021 - Restraints Worn Among Vehicle Drivers and Injured Passengers by Age

| Age Group | Total Occupants | | | Fatalities | | | A - Suspected Serious | | | B - Suspected Minor | | | C - Possible Injury | | | No Injury | | |
|--------------|-----------------|----------------|-------------|------------|----------------|------------|-----------------------|----------------|-------------|---------------------|----------------|-------------|---------------------|----------------|-------------|------------|----------------|-------------|
| | Total | Used Restraint | % | Total | Used Restraint | % | Total | Used Restraint | % | Total | Used Restraint | % | Total | Used Restraint | % | Total | Used Restraint | % |
| 0 - 15 | 8 | 5 | 62.5 | 0 | 0 | 0.0 | 1 | 0 | 0.0 | 3 | 2 | 66.7 | 3 | 2 | 66.7 | 1 | 1 | 100.0 |
| 16 - 20 | 44 | 39 | 88.6 | 0 | 0 | 0.0 | 3 | 2 | 66.7 | 3 | 2 | 66.7 | 6 | 4 | 66.7 | 31 | 31 | 100.0 |
| 21 - 24 | 55 | 50 | 90.9 | 0 | 0 | 0.0 | 2 | 2 | 100.0 | 5 | 4 | 80.0 | 1 | 1 | 100.0 | 47 | 43 | 91.5 |
| 25 - 64 | 473 | 430 | 90.9 | 0 | 0 | 0.0 | 10 | 6 | 60.0 | 27 | 23 | 85.2 | 27 | 24 | 88.9 | 408 | 377 | 92.4 |
| 65 + | 118 | 111 | 94.1 | 0 | 0 | 0.0 | 7 | 7 | 100.0 | 9 | 7 | 77.8 | 11 | 10 | 90.9 | 90 | 87 | 96.7 |
| Unknown | 23 | 0 | 0.0 | 0 | 0 | 0.0 | 0 | 0 | 0.0 | 0 | 0 | 0.0 | 0 | 0 | 0.0 | 0 | 0 | 0.0 |
| Total | 721 | 635 | 88.1 | 0 | 0 | 0.0 | 23 | 17 | 73.9 | 47 | 38 | 80.9 | 48 | 41 | 85.4 | 577 | 539 | 93.4 |

Note: Restraint Use includes shoulder belt only used, lap belt only used, both lap and shoulder belts used, child restraint used, restraint failure, and helmet worn.

5-Year Trend - Restraint Use Among Drivers

| Restraint Use | 2017 | | | 2018 | | | 2019 | | | 2020 | | | 2021 | | |
|---|------------|---------------|-----------------|------------|---------------|-----------------|------------|---------------|-----------------|------------|---------------|-----------------|------------|---------------|-----------------|
| | Drivers | Fatal Drivers | Injured Drivers | Drivers | Fatal Drivers | Injured Drivers | Drivers | Fatal Drivers | Injured Drivers | Drivers | Fatal Drivers | Injured Drivers | Drivers | Fatal Drivers | Injured Drivers |
| No Belts Available | 3 | 0 | 1 | 1 | 0 | 0 | 4 | 0 | 0 | 0 | 0 | 0 | 2 | 0 | 1 |
| Shoulder Belt Only Used | 6 | 0 | 1 | 5 | 0 | 2 | 1 | 0 | 0 | 6 | 0 | 2 | 3 | 0 | 0 |
| Lap Belt Only Used | 3 | 0 | 0 | 2 | 0 | 0 | 1 | 0 | 0 | 0 | 0 | 0 | 2 | 0 | 0 |
| Both Lap & Shoulder Belt Used | 682 | 1 | 48 | 669 | 1 | 72 | 784 | 0 | 84 | 639 | 0 | 45 | 597 | 0 | 65 |
| No Belts Used | 6 | 1 | 3 | 3 | 0 | 2 | 3 | 1 | 0 | 4 | 0 | 3 | 4 | 0 | 3 |
| Child Restraint Used - Forward Facing | 1 | 0 | 0 | 0 | 0 | 0 | 0 | 0 | 0 | 0 | 0 | 0 | 0 | 0 | 0 |
| Child Restraint Not Used, Unavailable or Improper Use | 0 | 0 | 0 | 0 | 0 | 0 | 0 | 0 | 0 | 0 | 0 | 0 | 0 | 0 | 0 |
| Child Restraint Used - Rear Facing | 0 | 0 | 0 | 0 | 0 | 0 | 0 | 0 | 0 | 0 | 0 | 0 | 0 | 0 | 0 |
| Child Restraint Used - Booster Seat | 1 | 0 | 0 | 0 | 0 | 0 | 0 | 0 | 0 | 0 | 0 | 0 | 0 | 0 | 0 |
| Restraint Failure | 0 | 0 | 0 | 0 | 0 | 0 | 0 | 0 | 0 | 0 | 0 | 0 | 0 | 0 | 0 |
| Restraint Use Unknown | 12 | 0 | 2 | 15 | 0 | 1 | 30 | 0 | 5 | 31 | 0 | 2 | 68 | 0 | 6 |
| Helmet Worn | 16 | 0 | 13 | 8 | 0 | 8 | 9 | 0 | 6 | 7 | 0 | 6 | 9 | 0 | 7 |
| Helmet Not Worn | 4 | 1 | 3 | 2 | 0 | 1 | 1 | 0 | 1 | 5 | 2 | 2 | 2 | 0 | 2 |
| Helmet Use Unknown | 1 | 0 | 0 | 2 | 0 | 1 | 0 | 0 | 0 | 0 | 0 | 0 | 0 | 0 | 0 |
| Uncoded & Errors | 3 | 0 | 0 | 9 | 0 | 0 | 1 | 0 | 0 | 0 | 0 | 0 | 0 | 0 | 0 |
| Total | 738 | 3 | 71 | 716 | 1 | 87 | 834 | 1 | 96 | 692 | 2 | 60 | 687 | 0 | 84 |

5-Year Trend - Restraint Use Among Drivers Coded Drinking

| Restraint Use | 2017 | | | 2018 | | | 2019 | | | 2020 | | | 2021 | | |
|---|-----------|---------------|-----------------|-----------|---------------|-----------------|-----------|---------------|-----------------|-----------|---------------|-----------------|-----------|---------------|-----------------|
| | Drivers | Fatal Drivers | Injured Drivers | Drivers | Fatal Drivers | Injured Drivers | Drivers | Fatal Drivers | Injured Drivers | Drivers | Fatal Drivers | Injured Drivers | Drivers | Fatal Drivers | Injured Drivers |
| No Belts Available | 1 | 0 | 1 | 0 | 0 | 0 | 0 | 0 | 0 | 0 | 0 | 0 | 0 | 0 | 0 |
| Shoulder Belt Only Used | 0 | 0 | 0 | 0 | 0 | 0 | 0 | 0 | 0 | 0 | 0 | 0 | 1 | 0 | 0 |
| Lap Belt Only Used | 0 | 0 | 0 | 0 | 0 | 0 | 0 | 0 | 0 | 0 | 0 | 0 | 0 | 0 | 0 |
| Both Lap & Shoulder Belt Used | 17 | 1 | 2 | 16 | 0 | 3 | 12 | 0 | 5 | 26 | 0 | 9 | 15 | 0 | 5 |
| No Belts Used | 1 | 1 | 0 | 2 | 0 | 2 | 1 | 0 | 0 | 3 | 0 | 2 | 1 | 0 | 1 |
| Child Restraint Used - Forward Facing | 0 | 0 | 0 | 0 | 0 | 0 | 0 | 0 | 0 | 0 | 0 | 0 | 0 | 0 | 0 |
| Child Restraint Not Used, Unavailable or Improper Use | 0 | 0 | 0 | 0 | 0 | 0 | 0 | 0 | 0 | 0 | 0 | 0 | 0 | 0 | 0 |
| Child Restraint Used - Rear Facing | 0 | 0 | 0 | 0 | 0 | 0 | 0 | 0 | 0 | 0 | 0 | 0 | 0 | 0 | 0 |
| Child Restraint Used - Booster Seat | 0 | 0 | 0 | 0 | 0 | 0 | 0 | 0 | 0 | 0 | 0 | 0 | 0 | 0 | 0 |
| Restraint Failure | 0 | 0 | 0 | 0 | 0 | 0 | 0 | 0 | 0 | 0 | 0 | 0 | 0 | 0 | 0 |
| Restraint Use Unknown | 3 | 0 | 1 | 2 | 0 | 0 | 8 | 0 | 2 | 5 | 0 | 1 | 6 | 0 | 2 |
| Helmet Worn | 1 | 0 | 1 | 0 | 0 | 0 | 2 | 0 | 2 | 0 | 0 | 0 | 1 | 0 | 1 |
| Helmet Not Worn | 1 | 0 | 1 | 1 | 0 | 1 | 0 | 0 | 0 | 5 | 2 | 2 | 1 | 0 | 1 |
| Helmet Use Unknown | 1 | 0 | 0 | 1 | 0 | 1 | 0 | 0 | 0 | 0 | 0 | 0 | 0 | 0 | 0 |
| Uncoded & Errors | 0 | 0 | 0 | 0 | 0 | 0 | 0 | 0 | 0 | 0 | 0 | 0 | 0 | 0 | 0 |
| Total | 25 | 2 | 6 | 22 | 0 | 7 | 23 | 0 | 9 | 39 | 2 | 14 | 25 | 0 | 10 |

5-Year Trend - Seatbelt Not Used Among Drivers by Age

| Age Group | 2017 | | | 2018 | | | 2019 | | | 2020 | | | 2021 | | |
|--------------|----------|---------------|-----------------|----------|---------------|-----------------|----------|---------------|-----------------|----------|---------------|-----------------|----------|---------------|-----------------|
| | Drivers | Fatal Drivers | Injured Drivers | Drivers | Fatal Drivers | Injured Drivers | Drivers | Fatal Drivers | Injured Drivers | Drivers | Fatal Drivers | Injured Drivers | Drivers | Fatal Drivers | Injured Drivers |
| 0 - 15 | 0 | 0 | 0 | 0 | 0 | 0 | 0 | 0 | 0 | 0 | 0 | 0 | 0 | 0 | 0 |
| 16 - 20 | 0 | 0 | 0 | 0 | 0 | 0 | 0 | 0 | 0 | 1 | 0 | 1 | 1 | 0 | 1 |
| 21 - 24 | 0 | 0 | 0 | 1 | 0 | 1 | 0 | 0 | 0 | 0 | 0 | 0 | 0 | 0 | 0 |
| 25 - 64 | 7 | 1 | 2 | 3 | 0 | 1 | 7 | 1 | 0 | 2 | 0 | 1 | 5 | 0 | 3 |
| 65 + | 2 | 0 | 2 | 0 | 0 | 0 | 0 | 0 | 0 | 1 | 0 | 1 | 0 | 0 | 0 |
| Unknown | 0 | 0 | 0 | 0 | 0 | 0 | 0 | 0 | 0 | 0 | 0 | 0 | 0 | 0 | 0 |
| Total | 9 | 1 | 4 | 4 | 0 | 2 | 7 | 1 | 0 | 4 | 0 | 3 | 6 | 0 | 4 |

Note: Seatbelt Not Used includes no belts available or no belts used.

5-Year Trend Driver Seatbelt Not Used

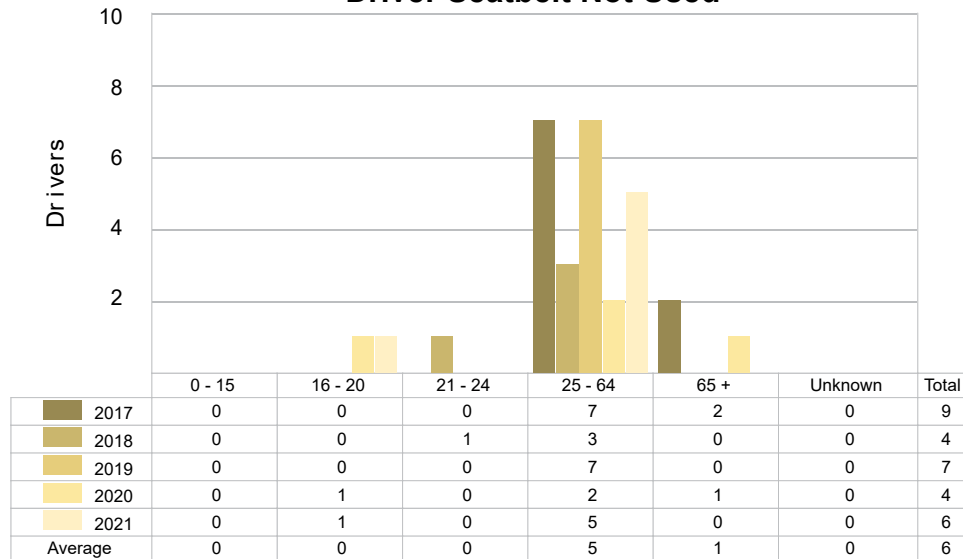

5-Year Trend - Seatbelt Used Among Drivers by Age

| Age Group | 2017 | | | 2018 | | | 2019 | | | 2020 | | | 2021 | | |
|--------------|------------|---------------|-----------------|------------|---------------|-----------------|------------|---------------|-----------------|------------|---------------|-----------------|------------|---------------|-----------------|
| | Drivers | Fatal Drivers | Injured Drivers | Drivers | Fatal Drivers | Injured Drivers | Drivers | Fatal Drivers | Injured Drivers | Drivers | Fatal Drivers | Injured Drivers | Drivers | Fatal Drivers | Injured Drivers |
| 0 - 15 | 0 | 0 | 0 | 2 | 0 | 1 | 2 | 0 | 1 | 1 | 0 | 0 | 1 | 0 | 0 |
| 16 - 20 | 57 | 0 | 8 | 51 | 0 | 10 | 71 | 0 | 11 | 54 | 0 | 4 | 37 | 0 | 6 |
| 21 - 24 | 50 | 0 | 4 | 48 | 0 | 5 | 61 | 0 | 11 | 61 | 0 | 6 | 48 | 0 | 5 |
| 25 - 64 | 482 | 1 | 28 | 468 | 1 | 42 | 536 | 0 | 49 | 458 | 0 | 33 | 413 | 0 | 38 |
| 65 + | 100 | 0 | 9 | 107 | 0 | 16 | 116 | 0 | 12 | 71 | 0 | 4 | 103 | 0 | 16 |
| Unknown | 2 | 0 | 0 | 0 | 0 | 0 | 0 | 0 | 0 | 0 | 0 | 0 | 0 | 0 | 0 |
| Total | 691 | 1 | 49 | 676 | 1 | 74 | 786 | 0 | 84 | 645 | 0 | 47 | 602 | 0 | 65 |

Note: Seatbelt Used includes shoulder belt only used, lap belt only used, both lap and shoulder belts used, and restraint failure.

5-Year Trend Driver Seatbelt Used

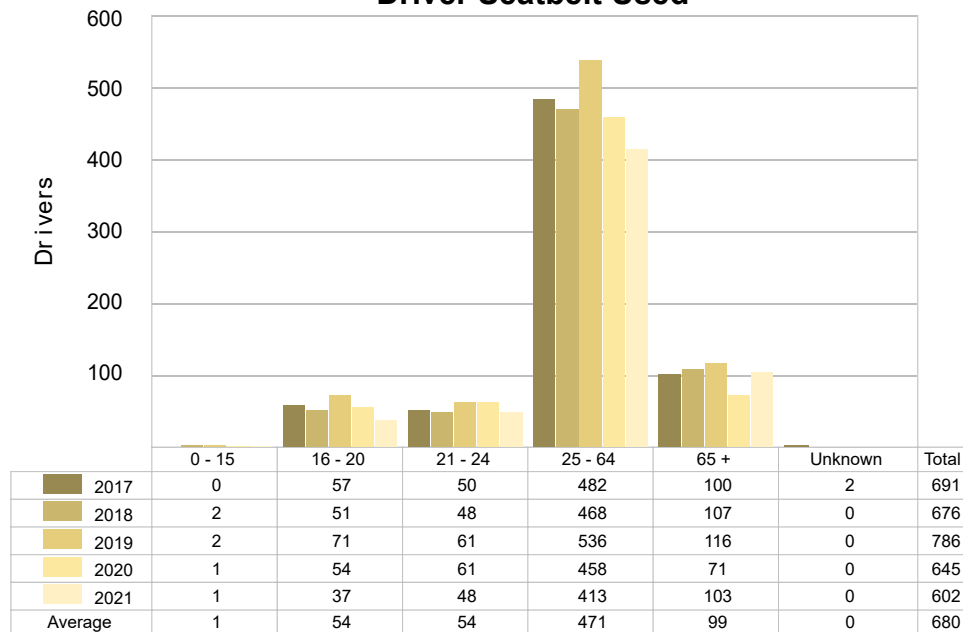

5-Year Trend - Drivers in Crashes by Hazardous Action

| Hazardous Action | 2017 | | 2018 | | 2019 | | 2020 | | 2021 | |
|--|--------------------------|--------------------------|--------------------------|--------------------------|--------------------------|--------------------------|--------------------------|--------------------------|--------------------------|--------------------------|
| | Total Drivers in Crashes | Drivers in Fatal Crashes | Total Drivers in Crashes | Drivers in Fatal Crashes | Total Drivers in Crashes | Drivers in Fatal Crashes | Total Drivers in Crashes | Drivers in Fatal Crashes | Total Drivers in Crashes | Drivers in Fatal Crashes |
| None | 458 | 1 | 453 | 1 | 520 | 0 | 458 | 0 | 452 | 0 |
| Speed Too Fast | 104 | 1 | 97 | 0 | 128 | 1 | 75 | 0 | 64 | 0 |
| Speed Too Slow | 1 | 0 | 0 | 0 | 2 | 0 | 1 | 0 | 0 | 0 |
| Failed to Yield | 30 | 0 | 28 | 0 | 34 | 0 | 26 | 0 | 30 | 0 |
| Disregard Traffic Control | 8 | 0 | 3 | 0 | 8 | 0 | 4 | 0 | 4 | 0 |
| Drove Wrong Way | 0 | 0 | 0 | 0 | 0 | 0 | 0 | 0 | 1 | 0 |
| Drove Left of Center | 2 | 0 | 1 | 0 | 7 | 0 | 2 | 0 | 3 | 0 |
| Improper Passing | 4 | 0 | 3 | 0 | 3 | 0 | 3 | 0 | 3 | 0 |
| Improper Lane Use | 4 | 0 | 4 | 0 | 10 | 0 | 7 | 0 | 10 | 0 |
| Improper Turn | 3 | 0 | 3 | 0 | 3 | 0 | 2 | 0 | 2 | 0 |
| Improper/No Signal | 0 | 0 | 1 | 0 | 2 | 0 | 1 | 0 | 1 | 0 |
| Improper Backing | 10 | 0 | 11 | 0 | 14 | 0 | 11 | 0 | 7 | 0 |
| Unable to Stop in Assured Clear Distance | 46 | 0 | 34 | 0 | 45 | 0 | 38 | 0 | 25 | 0 |
| Other | 22 | 0 | 21 | 0 | 13 | 0 | 19 | 1 | 21 | 0 |
| Unknown | 17 | 1 | 18 | 1 | 19 | 0 | 17 | 1 | 27 | 0 |
| Reckless Driving | 4 | 0 | 6 | 0 | 3 | 0 | 8 | 0 | 4 | 0 |
| Careless/Negligent Driving | 20 | 1 | 21 | 0 | 21 | 0 | 20 | 2 | 33 | 0 |
| Uncoded & Errors | 5 | 0 | 12 | 1 | 2 | 0 | 0 | 0 | 0 | 0 |
| Total | 738 | 4 | 716 | 3 | 834 | 1 | 692 | 4 | 687 | 0 |

Office of Highway Safety Planning

Physical Address:
7150 Harris Drive
Dimondale, Michigan 48821

Mailing Address:
P.O. Box 30634
Lansing, Michigan 48909

Find us on the web:
MichiganTrafficCrashFacts.org
mtcf-info@umich.edu

