



2020

MTCF
Michigan Traffic
Crash Facts

Michigan Traffic Crash Facts

Reporting Criteria

Please pay particular attention to the wording when interpreting the three levels of data gathered for this report.

Crash

The Crash Level analyzes data related to crash events and returns one result per crash.

Examples: Time, weather, and location.

Units

The Units Level analyzes the experience of the units in the crash and returns one result per vehicle, driver, pedestrian, bicyclist, or train.

Examples: Vehicle type, driver condition, and unit events.

People

The People Level analyzes the experience of the people involved in the crash and returns one result per occupant/person/party.

Examples: Age, injury severity, and seat belt or helmet use.

KABCO Injury Indicator:

K = Killed

A = Suspected Serious Injury

B = Suspected Minor Injury

C = Possible Injury

O = No Injury

Property Damage Only (PDO)

Montmorency County

2020 Traffic Crash Data & 2016-2020 5-Year Trends



Sources:

The crashes in this report occurred on public roadways in Michigan and resulted in injuries, fatalities, or property damage (with \$1,000 as a reporting threshold). The information was gathered from Michigan Traffic Crash Report Forms (UD-10) submitted by local police departments, sheriff's offices, and the Michigan State Police. Other related information was obtained from the departments of Transportation, State, and Community Health.

This page left intentionally blank

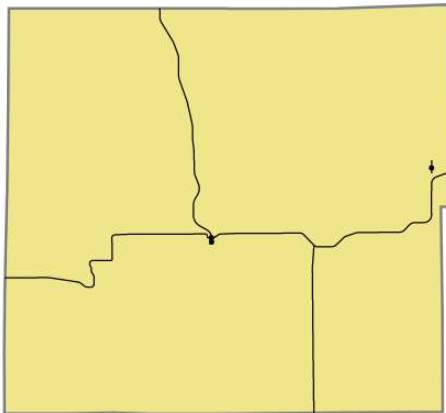

Crashes by most severe injury (mapped/actual)

- ▲ K - Fatal (0/0)
- A - Suspected Serious (3/3)

Montmorency County

In 2020:

There were 317 drivers involved in 282 motor vehicle crashes in Montmorency County. Of those crashes, 0 were classified as fatal, resulting in 0 fatalities. An additional 29 persons were injured.

Montmorency County experienced the highest number of motor vehicle crashes (43) in November. Montmorency County did not experience a fatal crash in 2020.

Montmorency County driver statistics indicate 4.1 percent of licensed drivers were age 16-20, and 9.1 percent of drivers in crashes were also in that age group.

2020 - Crashes and Injuries by Month

Month	Crashes				Persons	
	Total	Fatal	Injury	Property Damage Only (PDO)	Fatalities	Injuries
January	27	0	4	23	0	4
February	23	0	0	23	0	0
March	27	0	2	25	0	4
April	16	0	0	16	0	0
May	12	0	1	11	0	1
June	26	0	4	22	0	4
July	18	0	2	16	0	6
August	25	0	3	22	0	3
September	18	0	3	15	0	4
October	25	0	2	23	0	3
November	43	0	0	43	0	0
December	22	0	0	22	0	0
Total	282	0	21	261	0	29

2020 - Driver Statistics

Age Group	Montmorency County			Driver Rates	
	2019 Population*	Licensed Drivers	Drivers in Crashes	Per 10k Population	Per 10k Licensed
0 - 15	1,189	21	0	0.0	0.0
16 - 20	400	323	29	725.0	897.8
21 - 24	278	280	22	791.4	785.7
25 - 64	4,397	4,182	198	450.3	473.5
65 +	3,064	3,043	66	215.4	216.9
Unknown	0	0	2	--	--
Total	9,328	7,849	317	339.8	403.9

*2020 Population of Michigan Counties (by single-year of age) not yet available from U.S. Census Bureau

2020 - Vehicles in Crashes

Vehicle Type	Motor Vehicles		Fatal Crashes		Injury Crashes	PDO Crashes
	Number of Vehicles	% of Total	Number	% of Total	Number	Number
Passenger car, SUV, van	210	66.2	0	0.0	15	195
Motor home	1	0.3	0	0.0	0	1
Pickup truck	83	26.2	0	0.0	8	75
Small truck under 10,000 lbs. GVWR	8	2.5	0	0.0	0	8
Motorcycle	3	0.9	0	0.0	3	0
Moped / goped	0	0.0	0	0.0	0	0
Go-cart / golf cart	0	0.0	0	0.0	0	0
Snowmobile	0	0.0	0	0.0	0	0
Off-Road Vehicle - ORV / All-Terrain Vehicle - ATV	0	0.0	0	0.0	0	0
Other	0	0.0	0	0.0	0	0
Truck/bus over 10,000 lbs.	11	3.5	0	0.0	1	10
Unknown	1	0.3	0	0.0	0	1
Total	317	100.0	0	0.0	27	290

Montmorency County (continued)

5-Year Trend - Crashes by Month

Month	2016		2017		2018		2019		2020	
	Total Crashes	Fatal Crashes	Total Crashes	Fatal Crashes	Total Crashes	Fatal Crashes	Total Crashes	Fatal Crashes	Total Crashes	Fatal Crashes
January	31	1	29	0	34	0	27	0	27	0
February	32	0	32	0	23	0	37	0	23	0
March	25	0	22	0	32	0	38	0	27	0
April	19	0	21	0	27	0	24	0	16	0
May	24	0	22	0	25	0	27	0	12	0
June	35	0	31	1	36	0	34	0	26	0
July	25	0	25	0	31	1	22	0	18	0
August	34	0	22	0	10	0	26	0	25	0
September	31	1	33	0	22	0	23	0	18	0
October	31	0	47	0	23	0	35	0	25	0
November	48	0	56	0	42	0	43	0	43	0
December	36	0	41	0	30	0	44	0	22	0
Total	371	2	381	1	335	1	380	0	282	0

Note: † Indicates that the highest number of total crashes reported in the 5-year period occurred in the same month

5-Year Trend - Crashes by Day of Week

Day	2016		2017		2018		2019		2020	
	Total Crashes	Fatal Crashes	Total Crashes	Fatal Crashes	Total Crashes	Fatal Crashes	Total Crashes	Fatal Crashes	Total Crashes	Fatal Crashes
Monday	51	1	52	0	46	0	52	0	40	0
Tuesday	42	0	46	0	57	0	51	0	38	0
Wednesday	66	0	43	0	44	0	47	0	40	0
Thursday	54	0	57	0	36	0	58	0	36	0
Friday	67	0	67	1	53	0	79	0	51	0
Saturday	53	1	53	0	60	1	47	0	43	0
Sunday	38	0	63	0	39	0	46	0	34	0
Total	371	2	381	1	335	1	380	0	282	0

Note: † Indicates that the highest number of total crashes reported in the 5-year period occurred on the same day of the week

2020 Crashes by Month

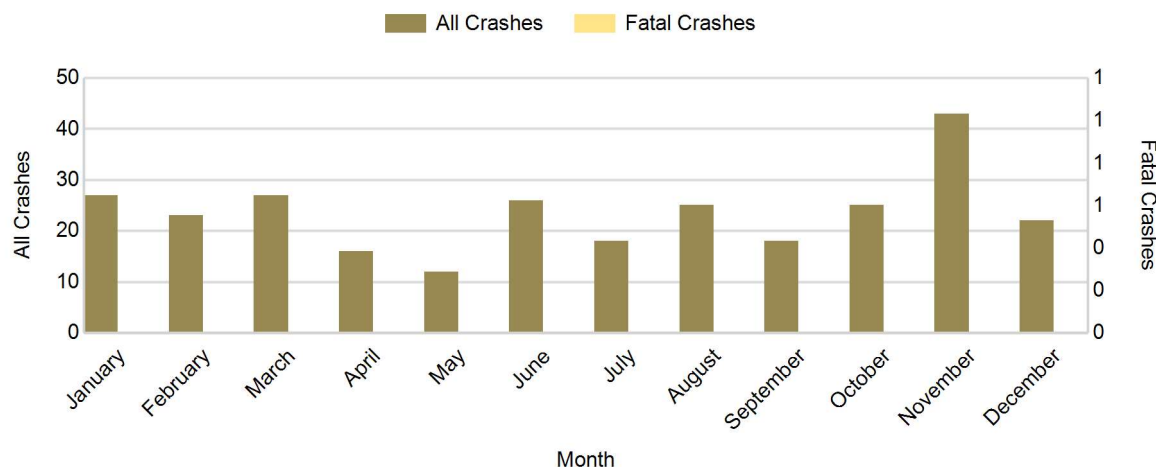

There were no fatal crashes in Montmorency County in 2020

2020 - Crashes by Day of Week

Day	All Crashes		Fatal Crashes		Injury Crashes			PDO Crashes
	Number	% of Total	Number	% of Fatal	A	B	C	Number
Monday	40	14.2	0	0.0	0	3	1	36
Tuesday	38	13.5	0	0.0	1	0	0	37
Wednesday	40	14.2	0	0.0	0	1	1	38
Thursday	36	12.8	0	0.0	1	1	0	34
Friday	51	18.1	0	0.0	1	2	2	46
Saturday	43	15.2	0	0.0	0	4	0	39
Sunday	34	12.1	0	0.0	0	1	2	31
Total	282	100.0	0	0.0	3	12	6	261

2020 Day of Week and Severity

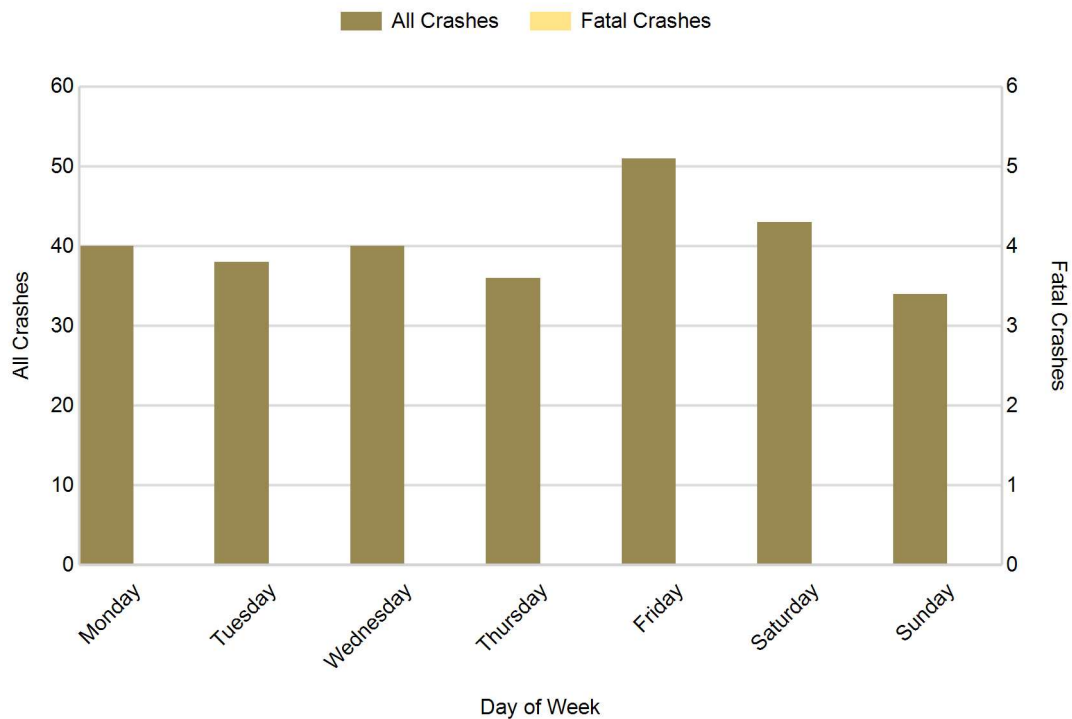

There were no fatal crashes in Montmorency County in 2020

Montmorency County (continued)

5-Year Trend - Crashes by Weekday and Weekend

Portion of Week	2016		2017		2018		2019		2020	
	Total Crashes	Fatal Crashes	Total Crashes	Fatal Crashes	Total Crashes	Fatal Crashes	Total Crashes	Fatal Crashes	Total Crashes	Fatal Crashes
Weekday	280	1	265	1	236	0	287	0	205	0
Weekend	91	1	116	0	99	1	93	0	77	0
Total	371	2	381	1	335	1	380	0	282	0

5-Year Crash Trends by Weekday (Monday - Friday) and Weekend (Saturday & Sunday)

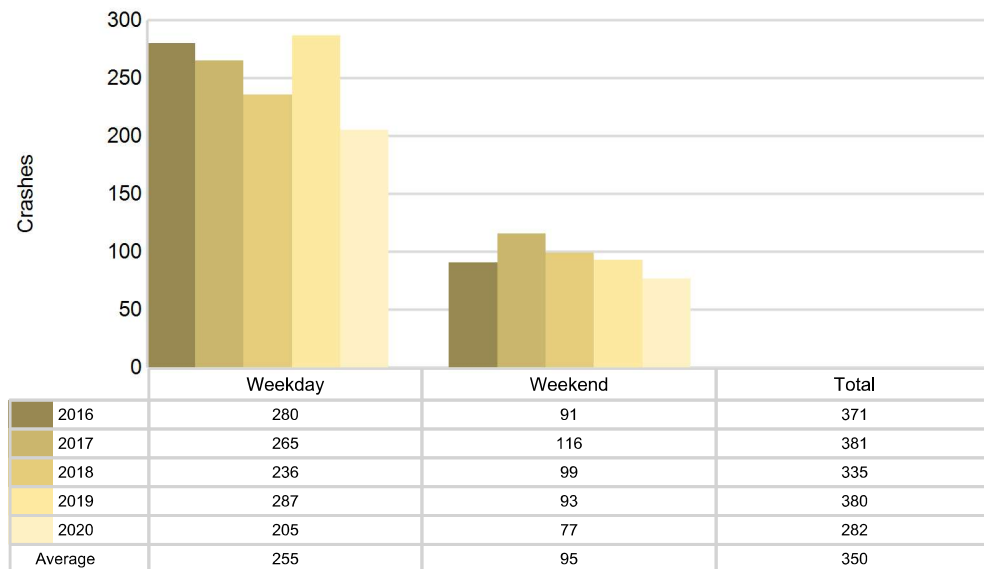

2020 - Time and Severity

Time of Day	All Crashes		Fatal Crashes		Injury Crashes			PDO Crashes
	Number	% of Total	Number	% of Fatal	A	B	C	Number
Midnight - 2:59 AM	12	4.3	0	0.0	0	2	0	10
3:00 AM - 5:59 AM	23	8.2	0	0.0	0	0	0	23
6:00 AM - 8:59 AM	49	17.4	0	0.0	0	1	0	48
9:00 AM - 11:59 AM	35	12.4	0	0.0	0	2	2	31
Noon - 2:59 PM	27	9.6	0	0.0	1	0	0	26
3:00 PM - 5:59 PM	46	16.3	0	0.0	1	4	2	39
6:00 PM - 8:59 PM	58	20.6	0	0.0	0	0	1	57
9:00 PM - 11:59 PM	32	11.3	0	0.0	1	3	1	27
Unknown	0	0.0	0	0.0	0	0	0	0
Total	282	100.0	0	0.0	3	12	6	261

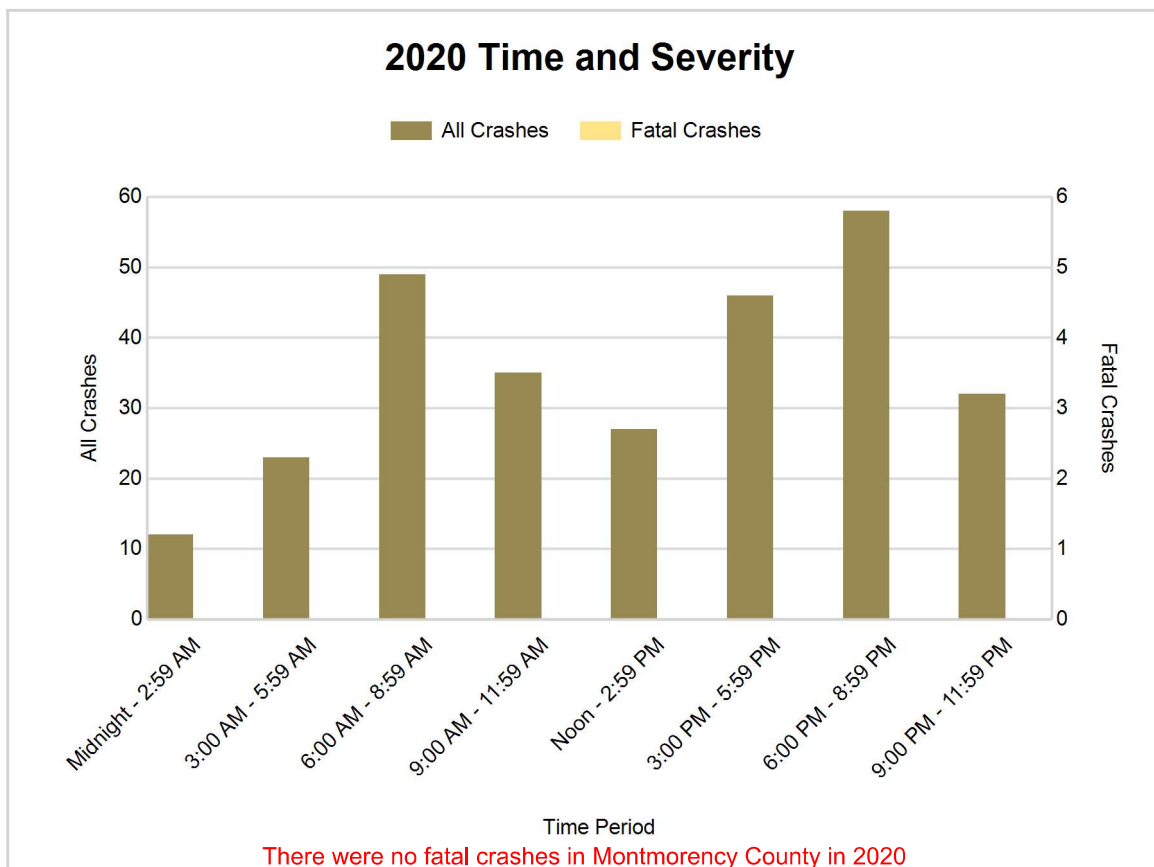

5-Year Trend - Deer-Involved Crashes by Time of Day

Time of Day	2016		2017		2018		2019		2020	
	Total Crashes	Fatal Crashes	Total Crashes	Fatal Crashes	Total Crashes	Fatal Crashes	Total Crashes	Fatal Crashes	Total Crashes	Fatal Crashes
Midnight - 2:59 AM	8	0	13	0	8	0	12	0	6	0
3:00 AM - 5:59 AM	23	0	15	0	14	0	9	0	12	0
6:00 AM - 8:59 AM	61	0	58	0	49	0	39	0	42	0
9:00 AM - 11:59 AM	21	0	23	0	12	0	20	0	14	0
Noon - 2:59 PM	12	0	17	0	10	0	13	0	15	0
3:00 PM - 5:59 PM	21	0	34	0	21	0	22	0	24	0
6:00 PM - 8:59 PM	60	0	51	0	50	0	58	0	46	0
9:00 PM - 11:59 PM	40	0	35	0	41	0	41	0	19	0
Unknown	0	0	0	0	0	0	0	0	0	0
Total	246	0	246	0	205	0	214	0	178	0

Note: † Indicates that the highest number of total crashes reported in the 5-year period occurred in the same time period

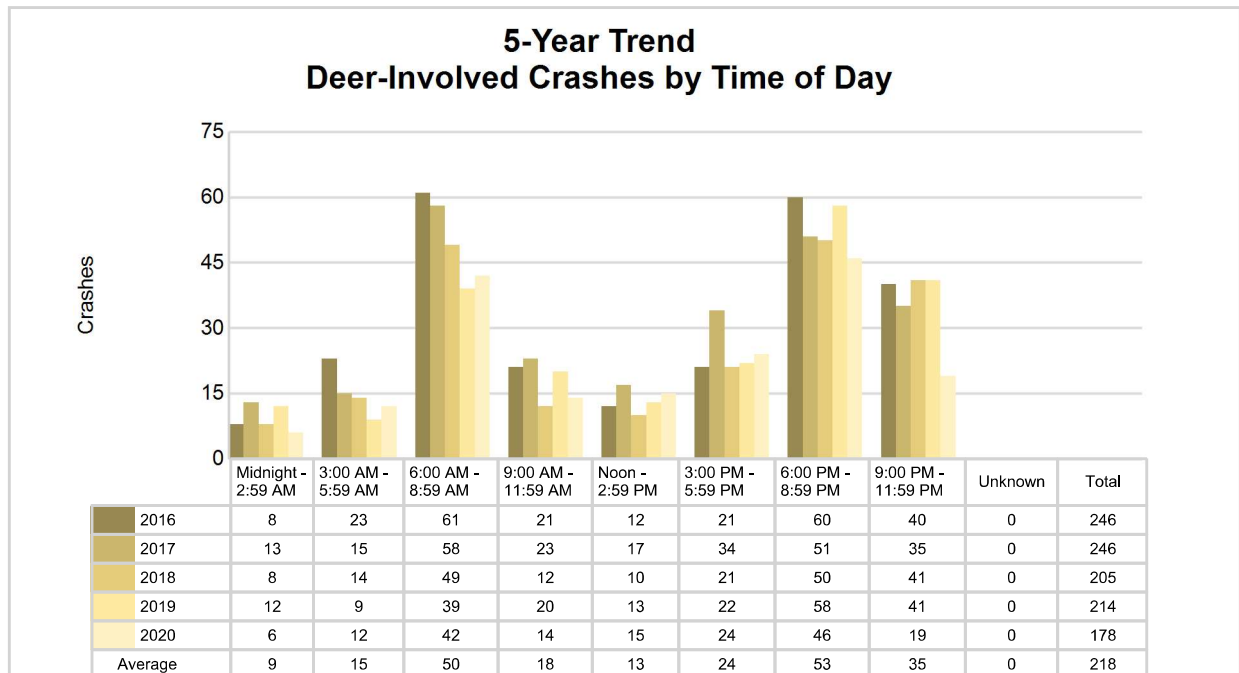

2020 Time and Severity of Deer-Involved Crashes

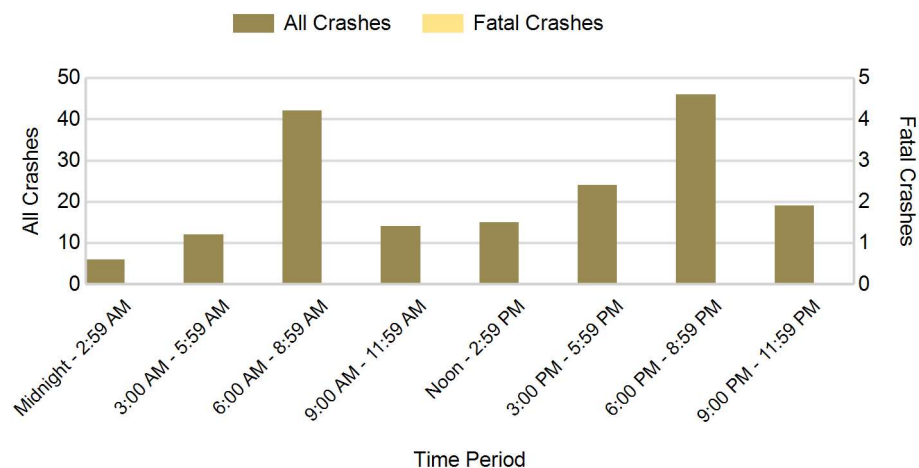

There were no fatal deer-involved crashes in Montmorency County in 2020

5-Year Trend - Crashes by Crash Type

Crash Type	2016		2017		2018		2019		2020	
	Total Crashes	Fatal Crashes	Total Crashes	Fatal Crashes	Total Crashes	Fatal Crashes	Total Crashes	Fatal Crashes	Total Crashes	Fatal Crashes
Single motor vehicle	321	0	343	1	281	1	324	0	246	0
Head-on	7	1	2	0	2	0	5	0	2	0
Head-on / left turn	3	1	2	0	1	0	5	0	3	0
Angle	11	0	10	0	18	0	16	0	9	0
Rear-end	9	0	7	0	6	0	11	0	5	0
Rear-end left turn	0	0	3	0	1	0	2	0	1	0
Rear-end right turn	0	0	0	0	1	0	0	0	1	0
Sideswipe same direction	7	0	2	0	11	0	5	0	8	0
Sideswipe opposite direction	3	0	1	0	6	0	3	0	2	0
Backing	0	0	1	0	2	0	5	0	1	0
Other / Unknown	10	0	10	0	6	0	4	0	4	0
Uncoded and Errors	0	0	0	0	0	0	0	0	0	0
Total	371	2	381	1	335	1	380	0	282	0

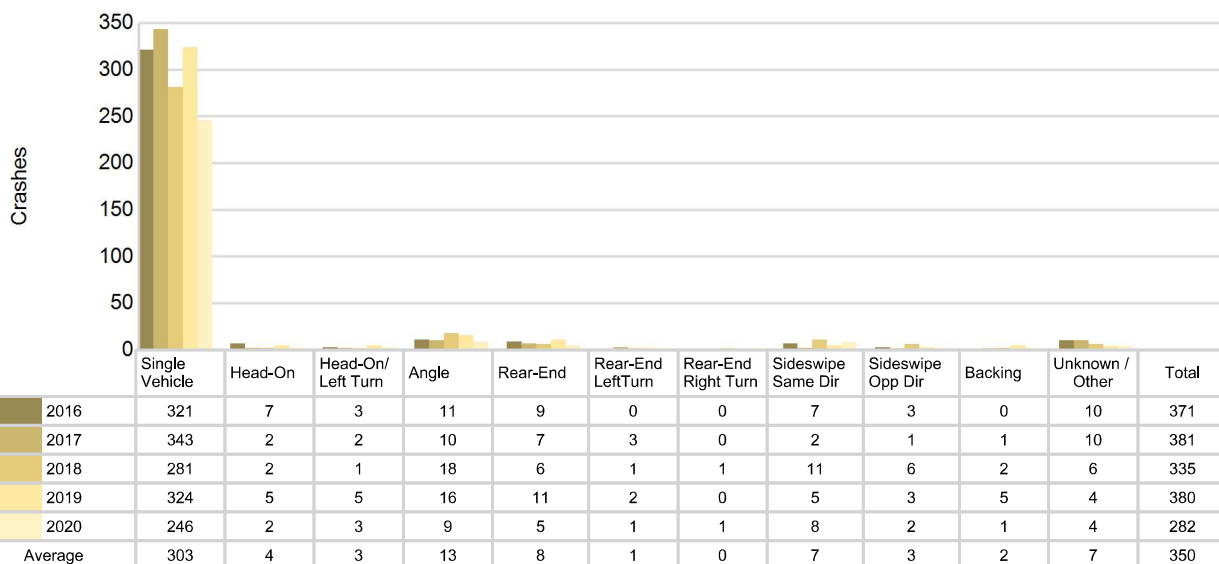
5-Year Trend
Crashes by Crash Type

Montmorency County (continued)

2020 - Reported Motor Vehicle Crashes by Municipality

Municipality	Crashes											Persons	
	Total	Fatal	Injury	Property Damage	Inter-state	US Route	State Route	Local Street	Alcohol-Involved	Drug-Involved	Deer-Involved	Fatalities	Injuries
Albert Twp.	38	0	4	34	0	0	0	38	4	0	13	0	5
Avery Twp.	36	0	1	35	0	0	26	10	0	0	27	0	3
Briley Twp.	45	0	4	41	0	0	32	13	4	1	22	0	6
Hillman	5	0	2	3	0	0	4	1	1	0	0	0	2
Hillman Twp.	49	0	4	45	0	0	15	34	4	1	34	0	6
Loud Twp.	24	0	0	24	0	0	16	8	1	0	20	0	0
Montmorency Twp.	35	0	3	32	0	0	11	24	1	0	30	0	3
Rust Twp.	22	0	1	21	0	0	12	10	1	0	18	0	1
Vienna Twp.	28	0	2	26	0	0	17	11	1	0	14	0	3
Unknown Community	0	0	0	0	0	0	0	0	0	0	0	0	0
Total	282	0	21	261	0	0	133	149	17	2	178	0	29

5-Year Trend - Drivers in Crashes Coded Drinking by Driver Age

Driver Age	2016		2017		2018		2019		2020	
	Total Drivers in Crashes	Total Drivers Coded Drinking	Total Drivers in Crashes	Total Drivers Coded Drinking	Total Drivers in Crashes	Total Drivers Coded Drinking	Total Drivers in Crashes	Total Drivers Coded Drinking	Total Drivers in Crashes	Total Drivers Coded Drinking
0 - 15	3	0	1	0	0	0	2	0	0	0
16 - 20	42	2	41	0	32	0	35	0	29	0
21 - 24	25	1	35	2	21	0	34	2	22	3
25 - 64	284	5	264	12	256	13	269	7	198	13
65 +	59	1	74	1	78	0	94	3	66	1
Unknown	7	0	2	0	2	0	3	0	2	0
Total	420	9	417	15	389	13	437	12	317	17

5-Year Trend
Total Drivers in Crashes by Age

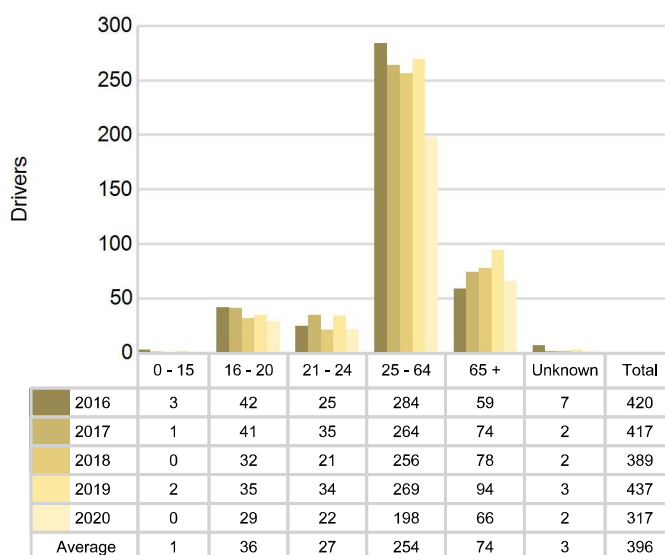

5-Year Trend
Total Drivers Coded Drinking by Age

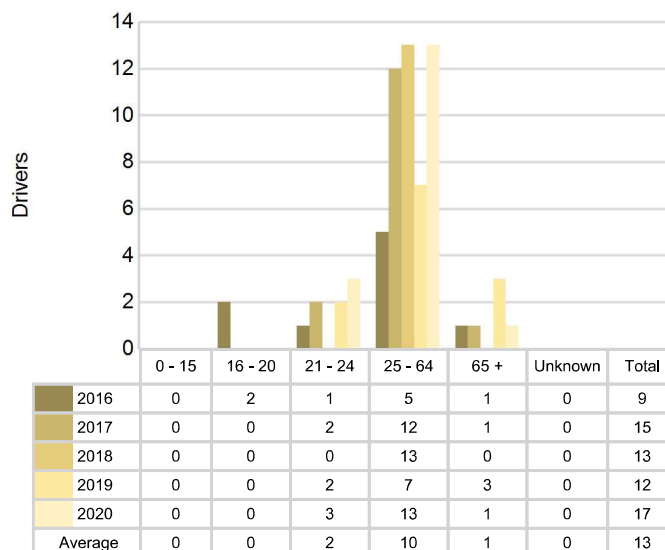

2020 - Bodily Alcohol Concentration (BAC) Results Among All Vehicle Drivers in Alcohol-Involved Crashes by Age

Age Group	Drivers				BAC Result Range for Drivers Coded Drinking				
	Total Drivers in Alcohol-Involved Crashes	Total Drivers Tested in all Crashes	Total Drivers Coded Drinking, Tested	Total Drivers Coded Drinking	BAC = 0.00	BAC 0.01 g/dL to 0.07 g/dL	BAC 0.08 g/dL to 0.16 g/dL	BAC 0.17 g/dL and Above	BAC Not Reported
0 - 15	0	0	0	0	0	0	0	0	0
16 - 20	0	0	0	0	0	0	0	0	0
21 - 24	3	2	2	3	0	1	1	0	1
25 - 64	16	13	12	13	0	1	4	6	2
65 +	1	1	1	1	0	0	0	0	1
Unknown	0	0	0	0	0	0	0	0	0
Total	20	16	15	17	0	2	5	6	4

Notes: BAC measured in grams (g) per deciliter (dL).

BAC may not be reported if drivers are not tested or if the results are not available immediately (as in the case of a blood test).

A driver may be coded by the officer as drinking even though no test is administered.

Alcohol-Involved Crashes

In 2020, there were 20 drivers in alcohol-involved crashes; 17 (85.0%) of those drivers were coded as had-been-drinking by the officer on the crash form.

- 11 (64.7%) of the 17 drivers had a blood alcohol concentration (BAC) of 0.08 g/dL (grams per deciliter) or greater, and 6 (54.5%) of the 11 drivers had a BAC at or above 0.17 g/dL.
- 15 (88.2%) of the 17 drivers were coded as had-been-drinking and were tested for alcohol consumption.

5-Year Trend - Crashes Involving Alcohol

Year	All Crashes	HBD Crashes	% HBD	Fatal Crashes	HBD Fatal Crashes	% HBD	A Injury Crashes	HBD A Injury Crashes	% HBD	B Injury Crashes	HBD B Injury Crashes	% HBD
2016	371	9	2.4	2	2	100.0	2	0	0.0	8	1	12.5
2017	381	15	3.9	1	0	0.0	5	2	40.0	16	5	31.3
2018	335	13	3.9	1	1	100.0	7	0	0.0	9	0	0.0
2019	380	12	3.2	0	0	0.0	5	1	20.0	13	3	23.1
2020	282	17	6.0	0	0	0.0	3	2	66.7	12	5	41.7

Note: * Indicates that the most recent year is the lowest number or percentage reported in the 5-year period in that column

** Indicates that the most recent year is the highest number or percentage reported in the 5-year period in that column

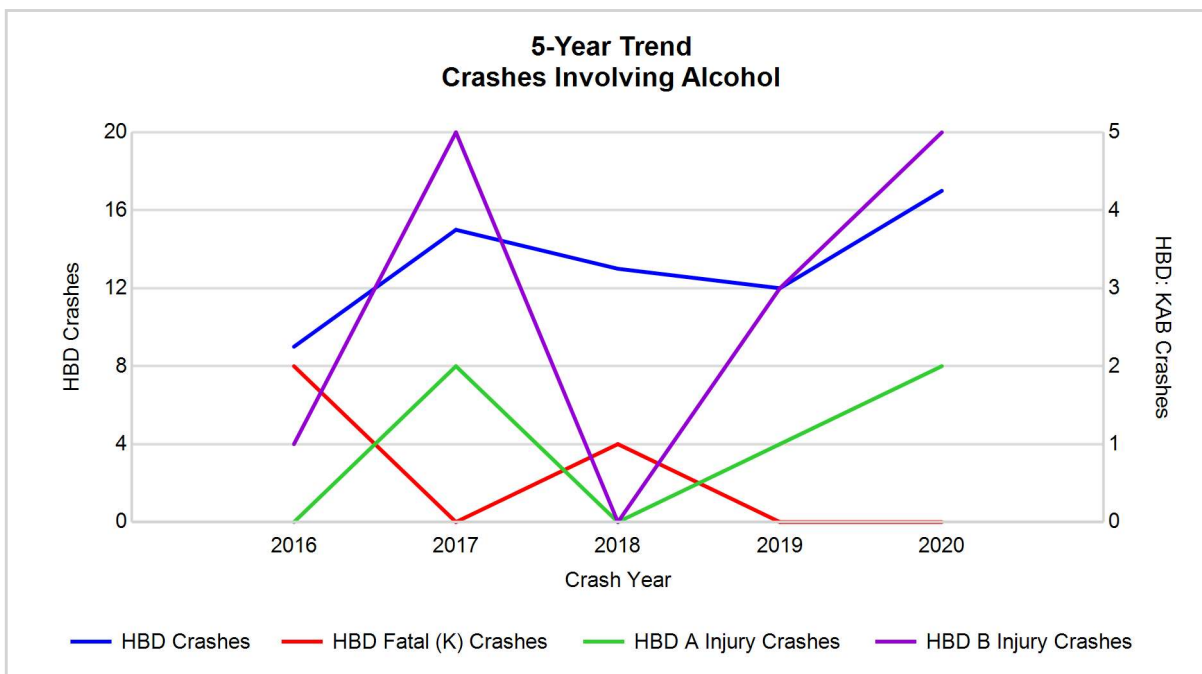

Note: Had-Been-Drinking (HBD)

5-Year Trend - Crashes Involving Drugs

Year	All Crashes	Drug Crashes	% Drug	Fatal Crashes	Drug Fatal Crashes	% Drug	A Injury Crashes	Drug A Injury Crashes	% Drug	B Injury Crashes	Drug B Injury Crashes	% Drug
2016	371	0	0.0	2	0	0.0	2	0	0.0	8	0	0.0
2017	381	1	0.3	1	0	0.0	5	0	0.0	16	0	0.0
2018	335	4	1.2	1	1	100.0	7	1	14.3	9	0	0.0
2019	380	4	1.1	0	0	0.0	5	0	0.0	13	1	7.7
2020	282	2	0.7	0	0	0.0	3	0	0.0	12	1	8.3

Note: * Indicates that the most recent year is the lowest number or percentage reported in the 5-year period in that column

** Indicates that the most recent year is the highest number or percentage reported in the 5-year period in that column

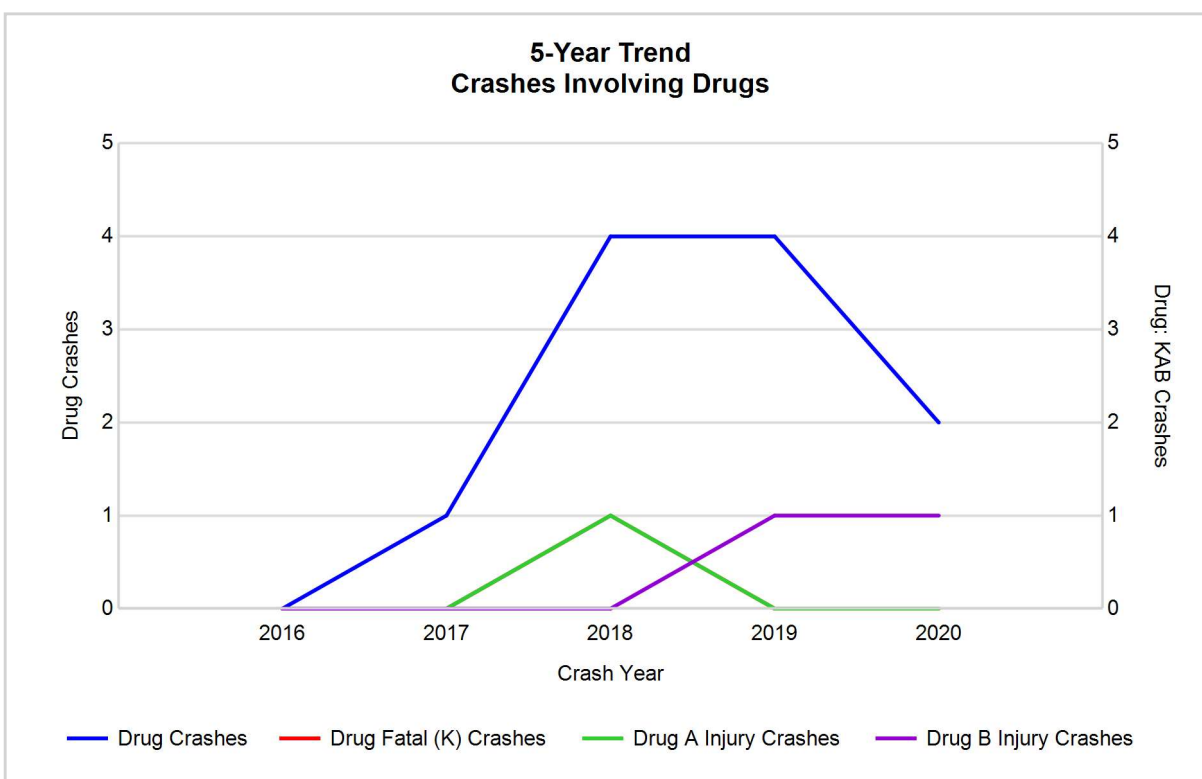

5-Year Trend - Crashes Involving Alcohol or Drugs

Year	All Crashes	HBD or Drug Crashes	% HBD or Drug	Fatal Crashes	HBD or Drug Fatal Crashes	% HBD or Drug	A Injury Crashes	HBD or Drug A Injury Crashes	% HBD or Drug	B Injury Crashes	HBD or Drug B Injury Crashes	% HBD or Drug
2016	371	9	2.4	2	2	100.0	2	0	0.0	8	1	12.5
2017	381	16	4.2	1	0	0.0	5	2	40.0	16	5	31.3
2018	335	14	4.2	1	1	100.0	7	1	14.3	9	0	0.0
2019	380	14	3.7	0	0	0.0	5	1	20.0	13	4	30.8
2020	282	18	6.4	0	0	0.0	3	2	66.7	12	5	41.7

Note: * Indicates that the most recent year is the lowest number or percentage reported in the 5-year period in that column

** Indicates that the most recent year is the highest number or percentage reported in the 5-year period in that column

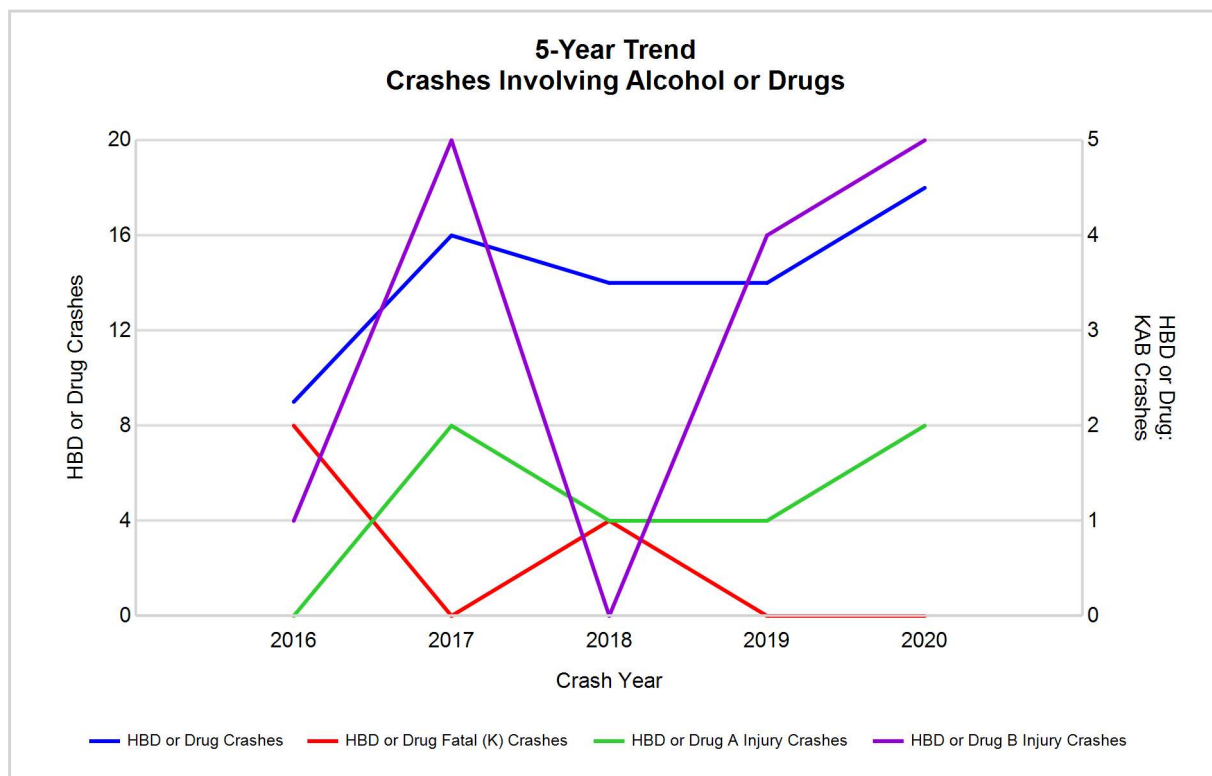

Note: Had-Been-Drinking (HBD)

2020 - Restraints Worn Among Vehicle Drivers and Injured Passengers by Vehicle Type

Vehicle Type	Total Occupants			Fatalities			A - Suspected Serious			B - Suspected Minor			C - Possible Injury			No Injury		
	Total	Used Restraint	%	Total	Used Restraint	%	Total	Used Restraint	%	Total	Used Restraint	%	Total	Used Restraint	%	Total	Used Restraint	%
Passenger car, SUV, van	212	196	92.5	0	0	0.0	2	0	0.0	7	6	85.7	7	5	71.4	196	185	94.4
Motor home	1	1	100.0	0	0	0.0	0	0	0.0	0	0	0.0	0	0	0.0	1	1	100.0
Pickup truck	86	78	90.7	0	0	0.0	0	0	0.0	8	8	100.0	2	2	100.0	75	68	90.7
Small truck under 10,000 lbs. GVWR	8	7	87.5	0	0	0.0	0	0	0.0	0	0	0.0	0	0	0.0	8	7	87.5
Motorcycle	3	3	100.0	0	0	0.0	1	1	100.0	1	1	100.0	1	1	100.0	0	0	0.0
Moped / goped	0	0	0.0	0	0	0.0	0	0	0.0	0	0	0.0	0	0	0.0	0	0	0.0
Go-cart / golf cart	0	0	0.0	0	0	0.0	0	0	0.0	0	0	0.0	0	0	0.0	0	0	0.0
Snowmobile	0	0	0.0	0	0	0.0	0	0	0.0	0	0	0.0	0	0	0.0	0	0	0.0
Off-Road Vehicle - ORV / All-Terrain Vehicle - ATV	0	0	0.0	0	0	0.0	0	0	0.0	0	0	0.0	0	0	0.0	0	0	0.0
Other	0	0	0.0	0	0	0.0	0	0	0.0	0	0	0.0	0	0	0.0	0	0	0.0
Truck/bus over 10,000 lbs.	11	10	90.9	0	0	0.0	0	0	0.0	0	0	0.0	0	0	0.0	11	10	90.9
Unknown	1	0	0.0	0	0	0.0	0	0	0.0	0	0	0.0	0	0	0.0	0	0	0.0
Total	322	295	91.6	0	0	0.0	3	1	33.3	16	15	93.8	10	8	80.0	291	271	93.1

Note: Restraint Use includes shoulder belt only used, lap belt only used, both lap and shoulder belts used, child restraint used, restraint failure, and helmet worn.

2020 - Restraints Worn Among Vehicle Drivers and Injured Passengers by Age

Age Group	Total Occupants			Fatalities			A - Suspected Serious			B - Suspected Minor			C - Possible Injury			No Injury		
	Total	Used Restraint	%	Total	Used Restraint	%	Total	Used Restraint	%	Total	Used Restraint	%	Total	Used Restraint	%	Total	Used Restraint	%
0 - 15	0	0	0.0	0	0	0.0	0	0	0.0	0	0	0.0	0	0	0.0	0	0	0.0
16 - 20	29	25	86.2	0	0	0.0	0	0	0.0	1	1	100.0	1	1	100.0	27	23	85.2
21 - 24	23	21	91.3	0	0	0.0	0	0	0.0	3	2	66.7	0	0	0.0	20	19	95.0
25 - 64	199	186	93.5	0	0	0.0	2	1	50.0	6	6	100.0	7	6	85.7	184	173	94.0
65 +	69	63	91.3	0	0	0.0	1	0	0.0	6	6	100.0	2	1	50.0	60	56	93.3
Unknown	2	0	0.0	0	0	0.0	0	0	0.0	0	0	0.0	0	0	0.0	0	0	0.0
Total	322	295	91.6	0	0	0.0	3	1	33.3	16	15	93.8	10	8	80.0	291	271	93.1

Note: Restraint Use includes shoulder belt only used, lap belt only used, both lap and shoulder belts used, child restraint used, restraint failure, and helmet worn.

5-Year Trend - Restraint Use Among Drivers

Restraint Use	2016			2017			2018			2019			2020		
	Drivers	Fatal Drivers	Injured Drivers	Drivers	Fatal Drivers	Injured Drivers	Drivers	Fatal Drivers	Injured Drivers	Drivers	Fatal Drivers	Injured Drivers	Drivers	Fatal Drivers	Injured Drivers
No belts available	3	0	0	3	0	3	1	0	1	0	0	0	0	0	0
Shoulder belt only used	12	0	1	2	0	0	6	0	1	2	0	0	2	0	0
Lap belt only used	0	0	0	0	0	0	0	0	0	2	0	0	0	0	0
Both lap & shoulder belts used	369	1	17	395	0	17	371	0	29	409	0	25	285	0	17
No belts used	2	0	0	5	0	3	0	0	0	2	0	0	1	0	0
Child restraint used	0	0	0	0	0	0	0	0	0	0	0	0	0	0	0
Child restraint not used, unavailable or improper use	0	0	0	0	0	0	0	0	0	0	0	0	0	0	0
Restraint failure	0	0	0	0	0	0	0	0	0	0	0	0	1	0	0
Restraint use unknown	19	0	2	5	0	2	5	0	1	13	0	4	25	0	4
Helmet worn	5	0	4	5	1	3	3	0	3	7	0	4	3	0	3
Helmet not worn	1	0	0	2	0	2	1	1	0	1	0	1	0	0	0
Helmet use unknown	6	1	2	0	0	0	2	0	1	1	0	1	0	0	0
Uncoded & errors	3	0	0	0	0	0	0	0	0	0	0	0	0	0	0
Total	420	2	26	417	1	30	389	1	36	437	0	35	317	0	24

5-Year Trend - Restraint Use Among Drivers Coded Drinking

Restraint Use	2016			2017			2018			2019			2020		
	Drivers	Fatal Drivers	Injured Drivers	Drivers	Fatal Drivers	Injured Drivers	Drivers	Fatal Drivers	Injured Drivers	Drivers	Fatal Drivers	Injured Drivers	Drivers	Fatal Drivers	Injured Drivers
No belts available	0	0	0	0	0	0	0	0	0	0	0	0	0	0	0
Shoulder belt only used	0	0	0	0	0	0	0	0	0	0	0	0	0	0	0
Lap belt only used	0	0	0	0	0	0	0	0	0	0	0	0	0	0	0
Both lap & shoulder belts used	5	1	0	13	0	4	9	0	1	8	0	7	12	0	3
No belts used	0	0	0	1	0	1	0	0	0	0	0	0	0	0	0
Child restraint used	0	0	0	0	0	0	0	0	0	0	0	0	0	0	0
Child restraint not used, unavailable or improper use	0	0	0	0	0	0	0	0	0	0	0	0	0	0	0
Restraint failure	0	0	0	0	0	0	0	0	0	0	0	0	0	0	0
Restraint use unknown	2	0	1	1	0	1	2	0	1	4	0	2	3	0	2
Helmet worn	1	0	1	0	0	0	1	0	1	0	0	0	2	0	2
Helmet not worn	0	0	0	0	0	0	1	1	0	0	0	0	0	0	0
Helmet use unknown	1	1	0	0	0	0	0	0	0	0	0	0	0	0	0
Uncoded & errors	0	0	0	0	0	0	0	0	0	0	0	0	0	0	0
Total	9	2	2	15	0	6	13	1	3	12	0	9	17	0	7

5-Year Trend - Seatbelt Not Used Among Drivers by Age

Age Group	2016			2017			2018			2019			2020		
	Drivers	Fatal Drivers	Injured Drivers	Drivers	Fatal Drivers	Injured Drivers	Drivers	Fatal Drivers	Injured Drivers	Drivers	Fatal Drivers	Injured Drivers	Drivers	Fatal Drivers	Injured Drivers
0 - 15	0	0	0	0	0	0	0	0	0	0	0	0	0	0	0
16 - 20	0	0	0	1	0	1	1	0	1	1	0	0	0	0	0
21 - 24	0	0	0	3	0	3	0	0	0	0	0	0	0	0	0
25 - 64	3	0	0	3	0	1	0	0	0	1	0	0	1	0	0
65 +	2	0	0	1	0	1	0	0	0	0	0	0	0	0	0
Unknown	0	0	0	0	0	0	0	0	0	0	0	0	0	0	0
Total	5	0	0	8	0	6	1	0	1	2	0	0	1	0	0

Note: Seatbelt Not Used includes no belts available or no belts used.

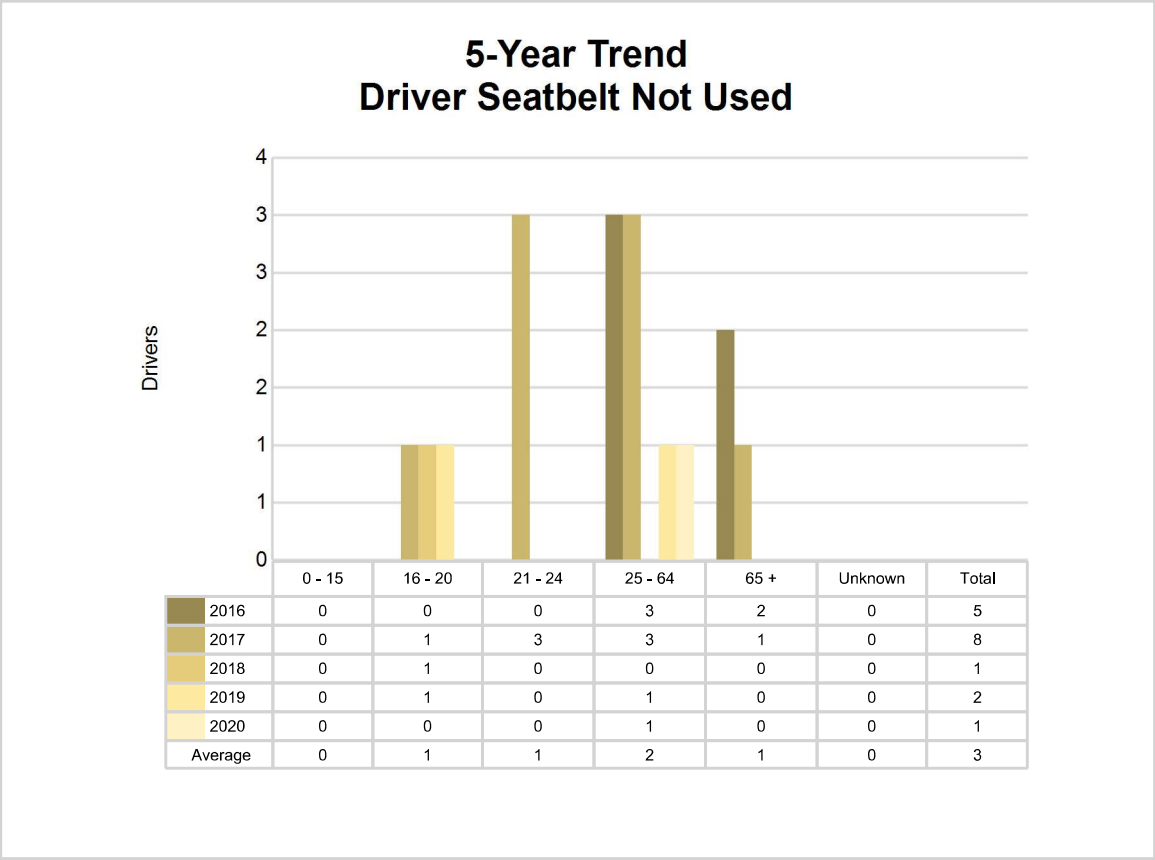

5-Year Trend - Seatbelt Used Among Drivers by Age

Age Group	2016			2017			2018			2019			2020		
	Drivers	Fatal Drivers	Injured Drivers	Drivers	Fatal Drivers	Injured Drivers	Drivers	Fatal Drivers	Injured Drivers	Drivers	Fatal Drivers	Injured Drivers	Drivers	Fatal Drivers	Injured Drivers
0 - 15	0	0	0	1	0	0	0	0	0	1	0	0	0	0	0
16 - 20	38	1	1	38	0	2	31	0	4	34	0	4	25	0	2
21 - 24	25	0	2	32	0	1	20	0	3	32	0	1	19	0	0
25 - 64	263	0	10	254	0	11	248	0	18	253	0	14	183	0	10
65 +	55	0	5	72	0	3	78	0	5	93	0	6	61	0	5
Unknown	0	0	0	0	0	0	0	0	0	0	0	0	0	0	0
Total	381	1	18	397	0	17	377	0	30	413	0	25	288	0	17

Note: Seatbelt Used includes shoulder belt only used, lap belt only used, both lap and shoulder belts used, and restraint failure.

5-Year Trend Driver Seatbelt Used

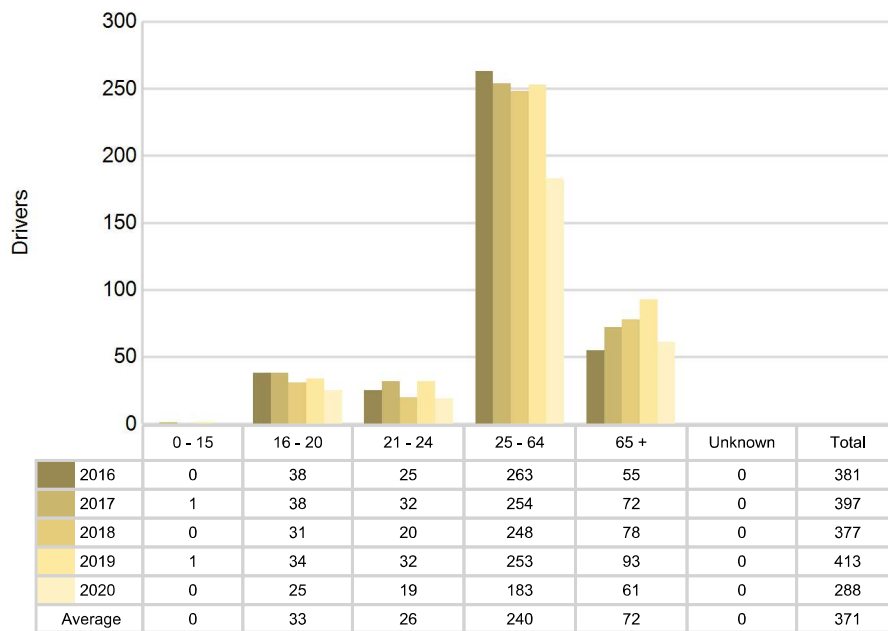

Montmorency County (continued)

5-Year Trend - Drivers in Crashes by Hazardous Action

Hazardous Action	2016		2017		2018		2019		2020	
	Total Drivers in Crashes	Drivers in Fatal Crashes	Total Drivers in Crashes	Drivers in Fatal Crashes	Total Drivers in Crashes	Drivers in Fatal Crashes	Total Drivers in Crashes	Drivers in Fatal Crashes	Total Drivers in Crashes	Drivers in Fatal Crashes
None	311	2	305	0	287	0	296	0	214	0
Speed too fast	45	1	56	0	31	1	58	0	24	0
Speed too slow	0	0	0	0	0	0	3	0	0	0
Failed to yield	14	0	9	0	20	0	23	0	15	0
Disregard traffic control	1	0	2	0	2	0	1	0	2	0
Drove wrong way	1	0	0	0	0	0	0	0	0	0
Drove left of center	1	0	0	0	0	0	0	0	3	0
Improper passing	0	0	0	0	1	0	2	0	2	0
Improper lane use	1	0	0	0	6	0	0	0	0	0
Improper turn	4	1	1	0	2	0	2	0	2	0
Improper/no signal	0	0	0	0	0	0	0	0	0	0
Improper backing	2	0	3	0	2	0	4	0	2	0
Unable to stop in assured clear distance	12	0	11	0	8	0	16	0	8	0
Other	16	0	8	0	6	0	7	0	10	0
Unknown	6	0	13	1	10	0	15	0	23	0
Reckless driving	0	0	1	0	1	0	1	0	2	0
Careless/negligent driving	6	0	8	0	13	0	9	0	10	0
Uncoded & errors	0	0	0	0	0	0	0	0	0	0
Total	420	4	417	1	389	1	437	0	317	0

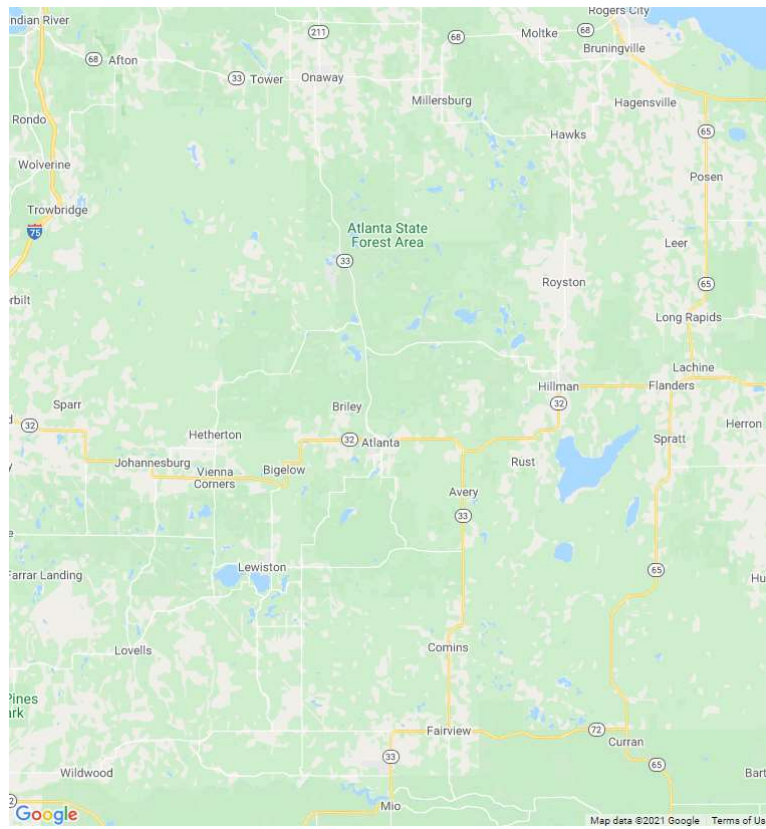

In 2020, there were no alcohol-involved fatal crashes in Montmorency County.

In 2020, there were 17 alcohol-involved crashes in Montmorency County:

- 0 K - Fatal Crashes
- 2 A - Suspected Serious Injury Crashes
- 5 B - Suspected Minor Injury Crashes
- 0 C - Possible Injury Crashes
- 10 O - Property Damage Only/No Injury Crashes

Office of Highway Safety Planning

Physical Address:
7150 Harris Drive
Dimondale, Michigan 48821

Mailing Address:
P.O. Box 30634
Lansing, Michigan 48909

Phone: (517) 284-3332
Fax: (517) 284-3338

Find us on the web:
MichiganTrafficCrashFacts.org

