



2021

MTCF
Michigan Traffic
Crash Facts

Michigan Traffic Crash Facts

Reporting Criteria

Please pay particular attention to the wording when interpreting the three levels of data gathered for this report.

Crash

The Crash Level analyzes data related to crash events and returns one result per crash.

Examples: Time, weather, and location.

Units

The Units Level analyzes the experience of the units in the crash and returns one result per vehicle, driver, pedestrian, bicyclist, or train.

Examples: Vehicle type, driver condition, and unit events.

People

The People Level analyzes the experience of the people involved in the crash and returns one result per occupant/person/party.

Examples: Age, injury severity, and seat belt or helmet use.

KABCO Injury Indicator:

K = Killed

A = Suspected Serious Injury

B = Suspected Minor Injury

C = Possible Injury

O = No Injury

Property Damage Only (PDO)



Huron County

2021 Traffic Crash Data & 2017-2021 5-Year Trends

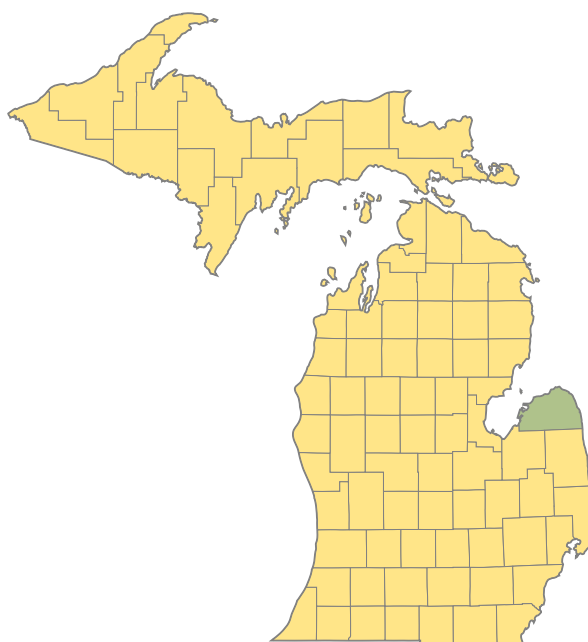

Sources:

The crashes in this report occurred on public roadways in Michigan and resulted in injuries, fatalities, or property damage (with \$1,000 as a reporting threshold). The information was gathered from Michigan Traffic Crash Report Forms (UD-10) submitted by local police departments, sheriff's offices, and the Michigan State Police. Other related information was obtained from the departments of Transportation, State, and Community Health.

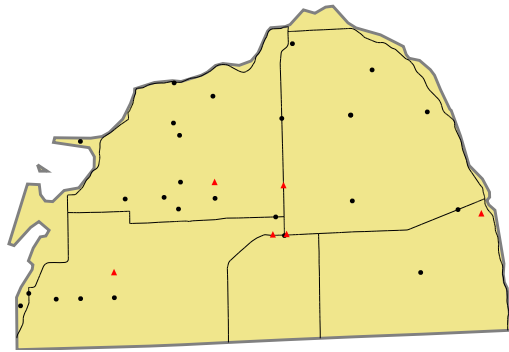

Crashes by most severe injury (mapped/actual)

▲ K - Fatal (6/6)

● A - Suspected Serious (26/26)

2021 - Crashes and Injury by Month

Month	Crashes				People	
	Total	Fatal	Injury	Property Damage Only (PDO)	Fatalities	Injuries
January	126	1	12	113	1	15
February	97	0	14	83	0	19
March	84	0	6	78	0	9
April	67	1	12	54	1	13
May	91	0	17	74	0	20
June	104	1	14	89	1	20
July	97	3	8	86	3	10
August	86	0	17	69	0	21
September	136	0	22	114	0	41
October	161	0	9	152	0	13
November	203	0	20	183	0	26
December	143	0	11	132	0	13
Total	1,395	6	162	1,227	6	220

2021 - Driver Statistics

Age Group	Huron County			Driver Rates	
	2019 Population*	Licensed Drivers	Drivers in Crashes	Per 10k Population	Per 10k Licensed
0 - 15	5,232	210	4	7.6	190.5
16 - 20	1,601	1,331	161	1,005.6	1,209.6
21 - 24	1,219	1,231	122	1,000.8	991.1
25 - 64	14,895	14,317	1,051	705.6	734.1
65 +	8,034	8,189	221	275.1	269.9
Unknown	0	0	38	--	--
Total	30,981	25,278	1,597	515.5	631.8

*2021 Population of Michigan Counties (by single-year of age) not yet available from U.S. Census Bureau.

2021 - Vehicles in Crashes

Vehicle Type	Motor Vehicles		Fatal Crashes		Injury Crashes	PDO Crashes
	Number of Vehicles	% of Total	Number	% of Total	Number	Number
Passenger Car, SUV, Van	1,092	68.4	4	66.7	149	939
Motor Home	0	0.0	0	0.0	0	0
Pickup Truck	424	26.5	2	33.3	53	369
Small Truck Under 10,000 lbs. GVWR	1	0.1	0	0.0	0	1
Motorcycle	5	0.3	0	0.0	4	1
Moped/Goped	3	0.2	0	0.0	3	0
Go-Cart/Golf Cart	3	0.2	0	0.0	3	0
Snowmobile	0	0.0	0	0.0	0	0
Off-Road Vehicle (ORV)/All-Terrain Vehicle (ATV)	8	0.5	0	0.0	7	1
Other (non-registered farm equipment, construction equipment, snow plows, etc.)	8	0.5	0	0.0	4	4
Truck/Bus (over 10,000 lbs. GVWR/8+ occupants/hazmat placard)	46	2.9	0	0.0	13	33
Uncoded & Errors	7	0.4	0	0.0	0	7
Total	1,597	100.0	6	100.0	236	1,355

5-Year Trend - Crashes by Month

Month	2017		2018		2019		2020		2021	
	Total Crashes	Fatal Crashes	Total Crashes	Fatal Crashes	Total Crashes	Fatal Crashes	Total Crashes	Fatal Crashes	Total Crashes	Fatal Crashes
January	131	0	145	0	132	0	162	0	126	1
February	104	1	109	0	92	0	120	0	97	0
March	83	0	102	1	105	0	66	0	84	0
April	93	1	110	0	105	0	45	0	67	1
May	90	1	93	0	92	0	88	0	91	0
June	135	0	113	0	113	0	110	1	104	1
July	128	0	113	1	119	0	103	0	97	3
August	93	1	102	0	110	0	100	2	86	0
September	128	0	151	0	112	0	125	2	136	0
October	195	0	164	0	196	0	182	0	161	0
November	207 †	1	193 †	0	199 †	0	188 †	0	203 †	0
December	182	0	126	0	162	0	134	0	143	0
Total	1,569	5	1,521	2	1,537	0	1,423	5	1,395	6

Note: † Indicates that the highest number of total crashes reported in the 5-year period occurred in the same month.

5-Year Trend - Crashes by Day of Week

Day	2017		2018		2019		2020		2021	
	Total Crashes	Fatal Crashes	Total Crashes	Fatal Crashes	Total Crashes	Fatal Crashes	Total Crashes	Fatal Crashes	Total Crashes	Fatal Crashes
Monday	231	0	235	0	195	0	229	2	194	3
Tuesday	249	0	202	1	218	0	187	0	209	1
Wednesday	238	1	237	0	232	0	211	1	216	1
Thursday	196	2	249	0	237	0	207	0	185	1
Friday	269	2	255	0	256	0	213	0	247	0
Saturday	197	0	186	1	202	0	202	1	192	0
Sunday	189	0	157	0	197	0	174	1	152	0
Total	1,569	5	1,521	2	1,537	0	1,423	5	1,395	6

2021 Crashes by Month

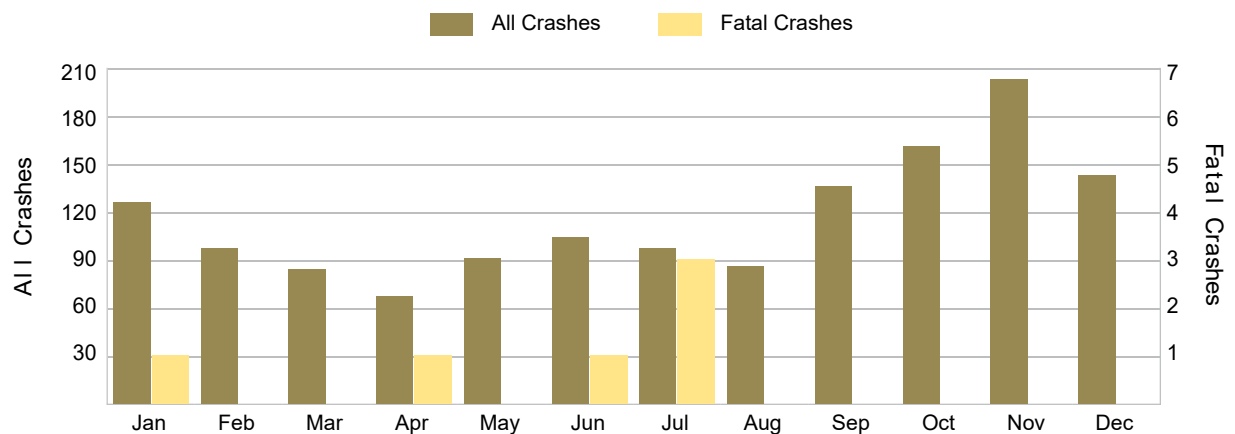

2021 - Crashes by Day of Week

Day	All Crashes		Fatal Crashes		Injury Crashes			PDO Crashes
	Number	% of Total	Fatal	% of Fatal	A	B	C	Number
Monday	194	13.9	3	50.0	2	10	11	168
Tuesday	209	15.0	1	16.7	3	9	10	186
Wednesday	216	15.5	1	16.7	6	19	12	178
Thursday	185	13.3	1	16.7	4	8	7	165
Friday	247	17.7	0	0.0	4	11	8	224
Saturday	192	13.8	0	0.0	3	13	6	170
Sunday	152	10.9	0	0.0	4	9	3	136
Total	1,395	100.0	6	100.0	26	79	57	1,227

2021 Day of Week and Severity

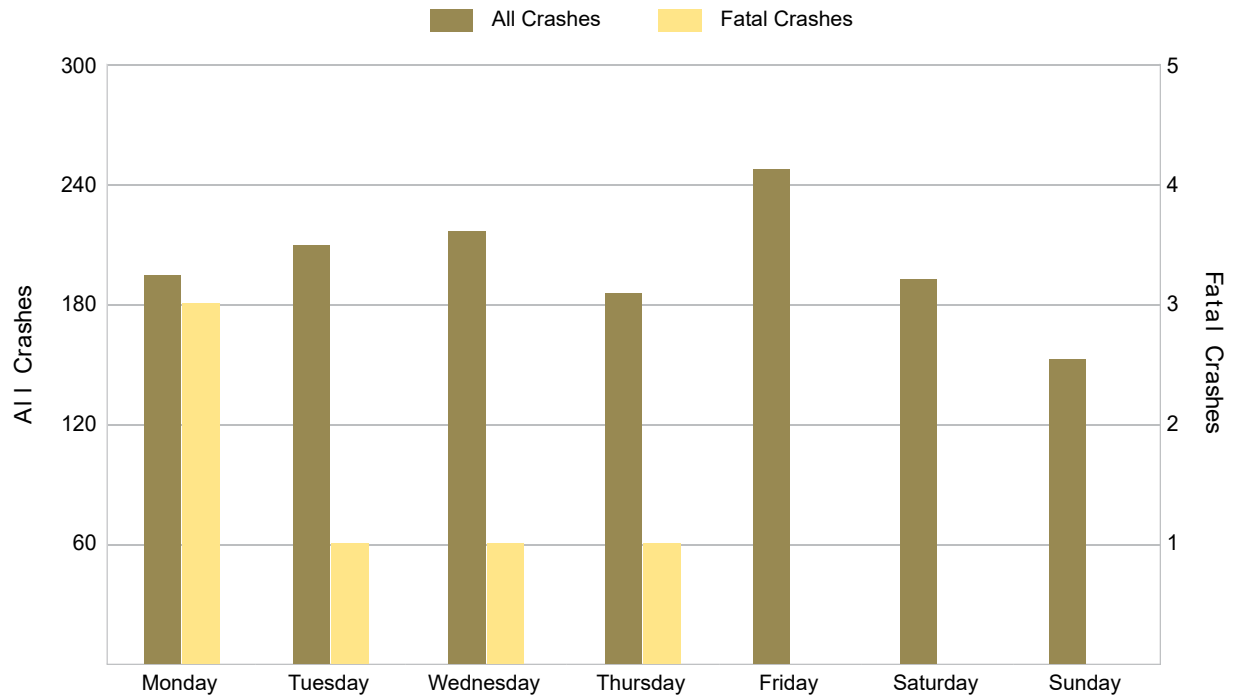

5-Year Trend - Crashes by Weekday and Weekend

Portion of Week	2017		2018		2019		2020		2021	
	Total Crashes	Fatal Crashes	Total Crashes	Fatal Crashes	Total Crashes	Fatal Crashes	Total Crashes	Fatal Crashes	Total Crashes	Fatal Crashes
Weekday	1,183	5	1,178	1	1,138	0	1,047	3	1,051	6
Weekend	386	0	343	1	399	0	376	2	344	0
Total	1,569	5	1,521	2	1,537	0	1,423	5	1,395	6

5-Year Crash Trends by Weekday (Monday - Friday) and Weekend (Saturday & Sunday)

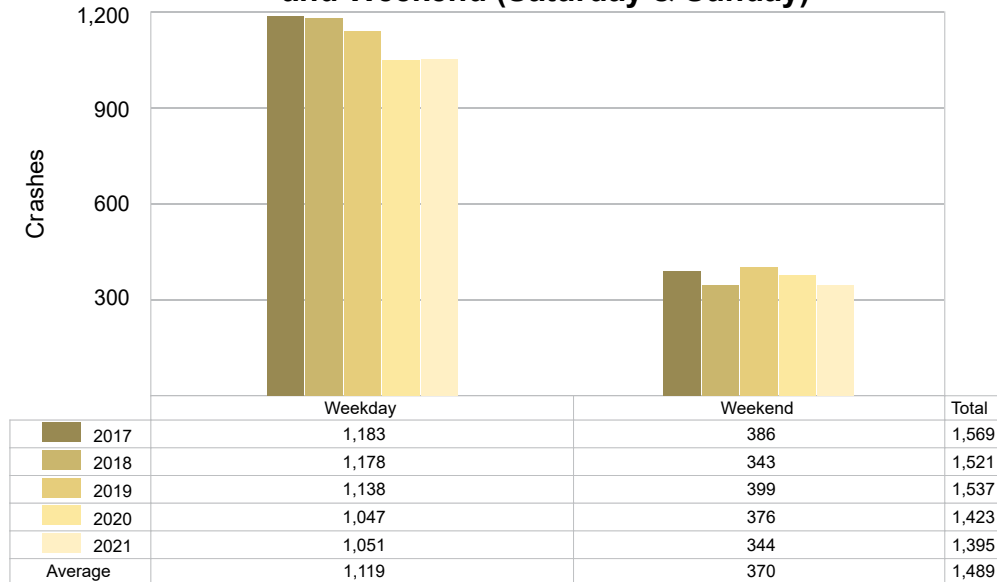

5-Year Trend - Crashes by Time of Day

Time of Day	2017		2018		2019		2020		2021	
	Total Crashes	Fatal Crashes	Total Crashes	Fatal Crashes	Total Crashes	Fatal Crashes	Total Crashes	Fatal Crashes	Total Crashes	Fatal Crashes
Midnight – 2:59 AM	73	1	62	0	74	0	66	0	53	1
3:00 AM – 5:59 AM	121	1	122	0	123	0	107	1	96	0
6:00 AM – 8:59 AM	342	0	322	0	322	0	287	0	309	0
9:00 AM – 11:59 AM	103	0	112	0	135	0	110	0	149	1
Noon – 2:59 PM	119	1	116	0	119	0	120	1	112	0
3:00 PM – 5:59 PM	220	2	211	1	192	0	191	2	183	1
6:00 PM – 8:59 PM	342	0	331	1	340	0	332	1	289	2
9:00 PM – 11:59 PM	245	0	243	0	230	0	210	0	204	1
Unknown	4	0	2	0	2	0	0	0	0	0
Total	1,569	5	1,521	2	1,537	0	1,423	5	1,395	6

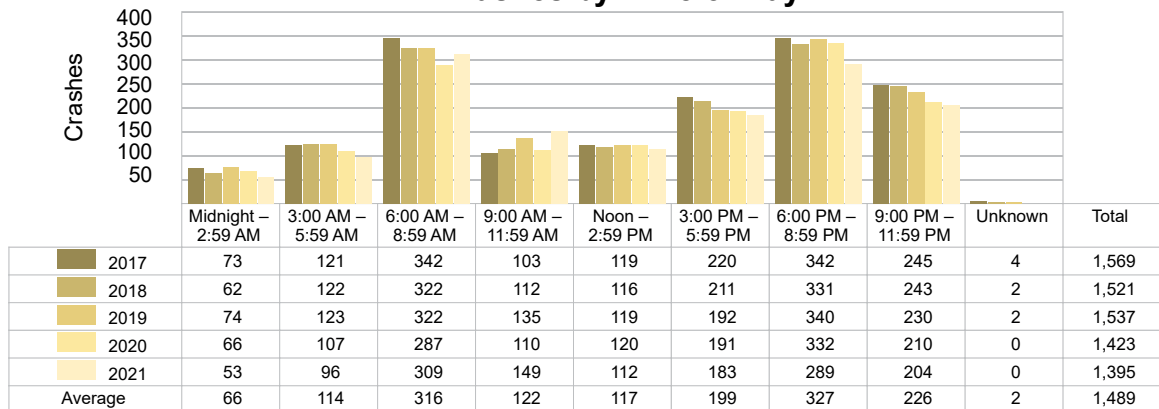
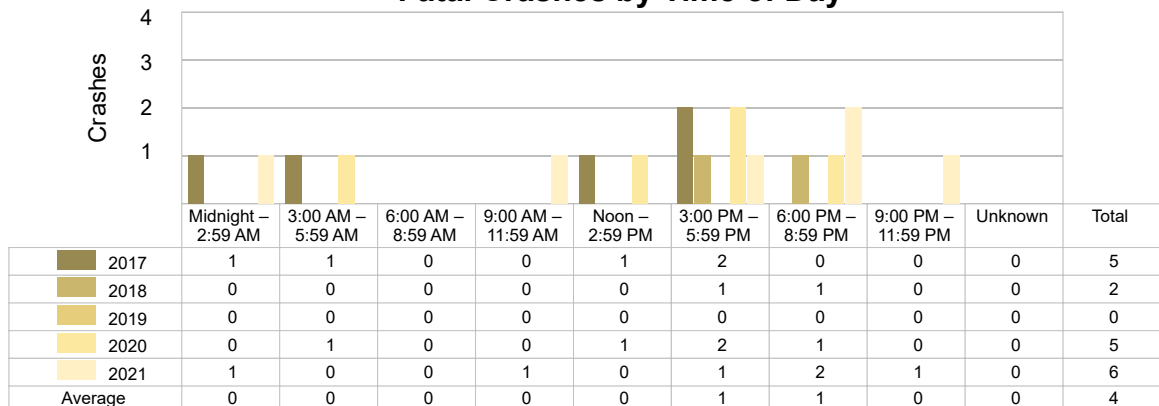
5-Year Trend
Crashes by Time of Day5-Year Trend
Fatal Crashes by Time of Day

2021 - Time and Severity

Time of Day	All Crashes		Fatal Crashes		Injury Crashes			PDO Crashes
	Number	% of Total	Number	% of Fatal	A	B	C	Number
Midnight – 2:59 AM	53	3.8	1	16.7	2	3	0	47
3:00 AM – 5:59 AM	96	6.9	0	0.0	0	8	1	87
6:00 AM – 8:59 AM	309	22.2	0	0.0	1	10	10	288
9:00 AM – 11:59 AM	149	10.7	1	16.7	5	15	9	119
Noon – 2:59 PM	112	8.0	0	0.0	4	13	12	83
3:00 PM – 5:59 PM	183	13.1	1	16.7	4	13	11	154
6:00 PM – 8:59 PM	289	20.7	2	33.3	6	8	10	263
9:00 PM – 11:59 PM	204	14.6	1	16.7	4	9	4	186
Unknown	0	0.0	0	0.0	0	0	0	0
Total	1,395	100.0	6	100.0	26	79	57	1,227

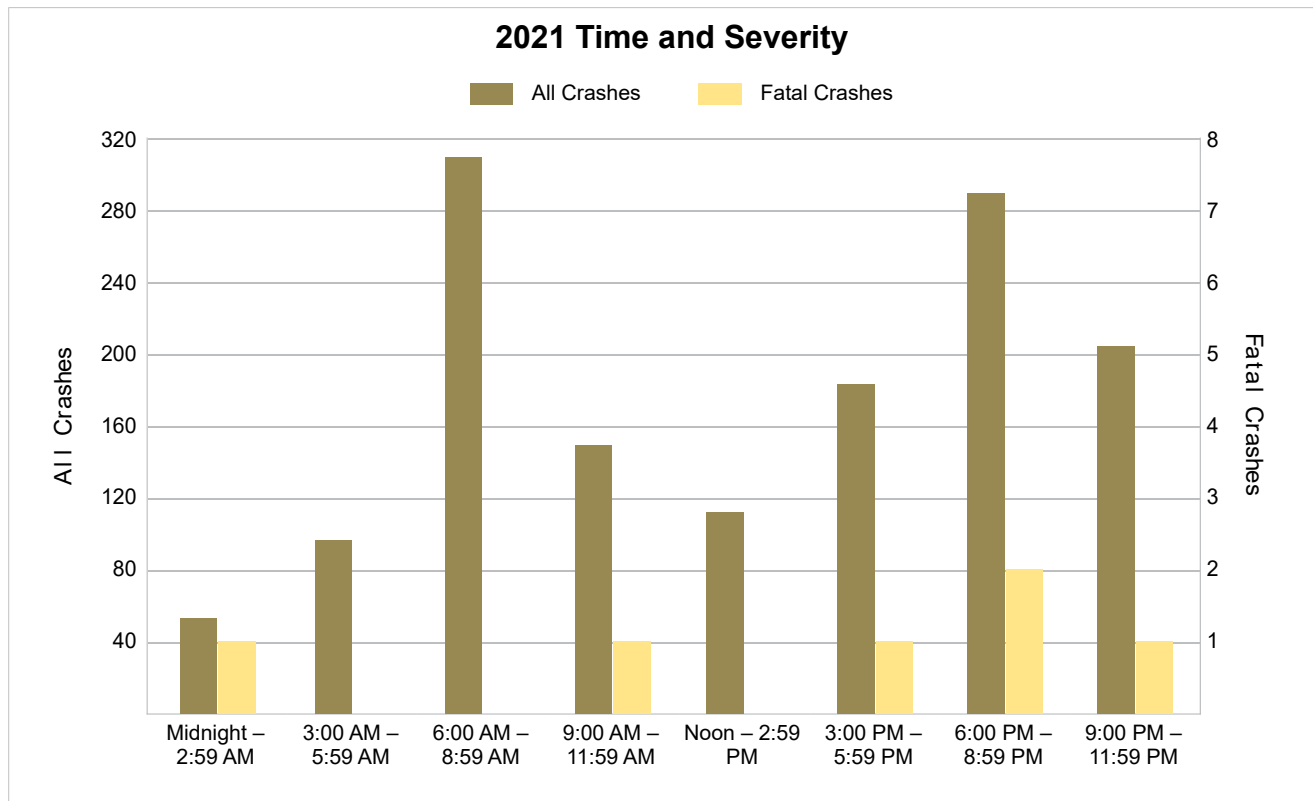

5-Year Trend - Deer-Involved Crashes by Time of Day

Time of Day	2017		2018		2019		2020		2021	
	Total Crashes	Fatal Crashes	Total Crashes	Fatal Crashes	Total Crashes	Fatal Crashes	Total Crashes	Fatal Crashes	Total Crashes	Fatal Crashes
Midnight – 2:59 AM	47	0	41	0	56	0	44	0	35	0
3:00 AM – 5:59 AM	101	0	98	0	103	0	95	0	70	0
6:00 AM – 8:59 AM	265	0	250	0	247	0	241	0	248	0
9:00 AM – 11:59 AM	39	0	36	0	60	0	54	0	63	0
Noon – 2:59 PM	33	0	32	0	38	0	34	0	32	0
3:00 PM – 5:59 PM	100	0	104	0	103	0	97	0	104	0
6:00 PM – 8:59 PM	271	0	270	0	283	0	282	0	235	0
9:00 PM – 11:59 PM	199	0	198	0	195	0	168	0	163	0
Unknown	0	0	0	0	0	0	0	0	0	0
Total	1,055	0	1,029	0	1,085	0	1,015	0	950	0

5-Year Trend Deer-Involved Crashes by Time of Day

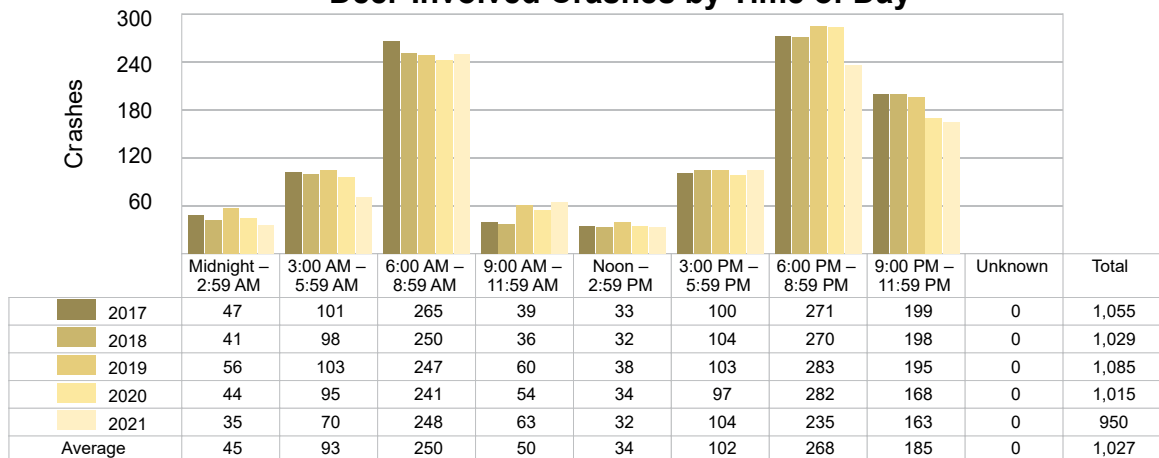

2021 Time and Severity of Deer-Involved Crashes

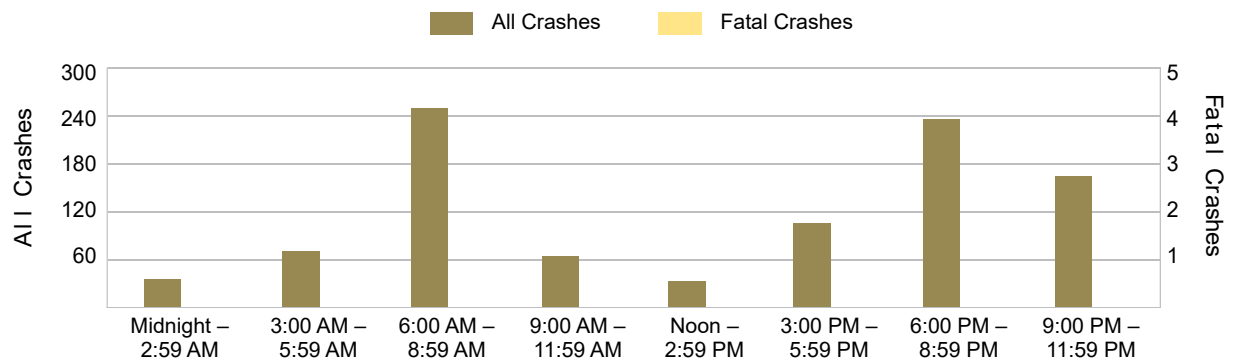

There were no fatal deer-involved crashes in Huron County in 2021.

5-Year Trend - Crashes by Crash Type

Crash Type	2017		2018		2019		2020		2021	
	Total Crashes	Fatal Crashes	Total Crashes	Fatal Crashes	Total Crashes	Fatal Crashes	Total Crashes	Fatal Crashes	Total Crashes	Fatal Crashes
Single Motor Vehicle	1,329	1	1,317	1	1,300	0	1,234	2	1,195	6
Head-On	5	1	5	0	5	0	4	0	4	0
Head-On - Left Turn	9	0	8	0	7	0	9	0	5	0
Angle	69	2	58	1	57	0	55	2	67	0
Rear-End	42	0	32	0	56	0	32	0	35	0
Rear-End - Left Turn	6	0	2	0	5	0	1	0	8	0
Rear-End - Right Turn	1	0	5	0	6	0	0	0	4	0
Sideswipe - Same Direction	34	0	35	0	27	0	30	0	23	0
Sideswipe - Opposite Directions	10	0	6	0	8	0	6	0	4	0
Backing	11	0	15	0	21	0	21	0	20	0
Other/Unknown	0	0	0	0	0	0	0	0	0	0
Other	47	1	36	0	44	0	28	1	27	0
Unknown	6	0	2	0	1	0	3	0	3	0
Uncoded & Errors	0	0	0	0	0	0	0	0	0	0
Total	1,569	5	1,521	2	1,537	0	1,423	5	1,395	6

5-Year Trend Crashes by Crash Type

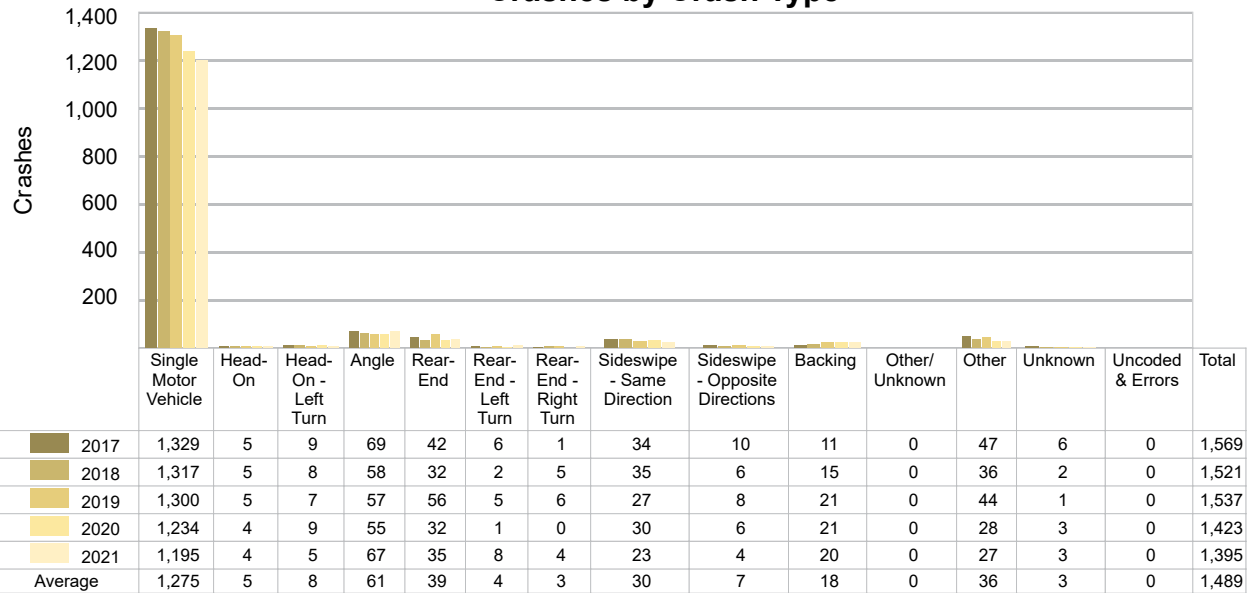

5-Year Trend - Pedestrian-Involved Crashes by Month

Month	2017		2018		2019		2020		2021	
	Total Crashes	Fatal Crashes	Total Crashes	Fatal Crashes	Total Crashes	Fatal Crashes	Total Crashes	Fatal Crashes	Total Crashes	Fatal Crashes
January	1	0	0	0	0	0	0	0	1	1
February	0	0	0	0	0	0	1	0	0	0
March	0	0	0	0	0	0	0	0	0	0
April	1	1	0	0	0	0	0	0	0	0
May	0	0	0	0	1	0	0	0	1	0
June	0	0	0	0	0	0	0	0	0	0
July	0	0	1	0	0	0	0	0	2	1
August	0	0	0	0	1	0	0	0	1	0
September	0	0	0	0	0	0	0	0	0	0
October	0	0	0	0	0	0	0	0	0	0
November	1	0	0	0	0	0	1	0	0	0
December	0	0	0	0	1	0	0	0	0	0
Total	3	1	1	0	3	0	2	0	5	2

2021 Pedestrian-Involved Crashes by Month

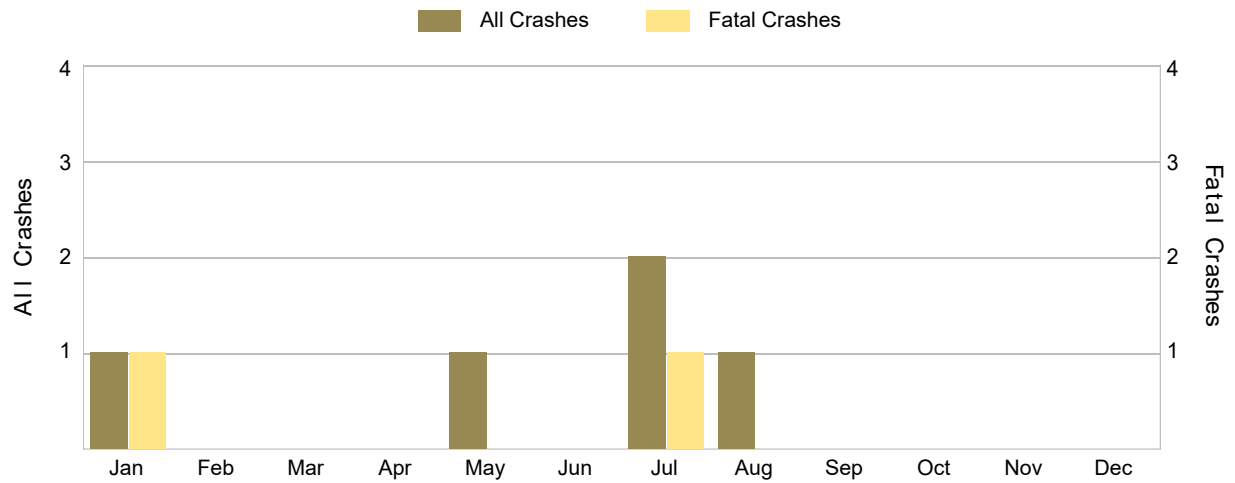

5-Year Trend - Bicyclist-Involved Crashes by Month

Month	2017		2018		2019		2020		2021	
	Total Crashes	Fatal Crashes	Total Crashes	Fatal Crashes	Total Crashes	Fatal Crashes	Total Crashes	Fatal Crashes	Total Crashes	Fatal Crashes
January	0	0	0	0	0	0	0	0	0	0
February	0	0	0	0	0	0	0	0	0	0
March	0	0	0	0	0	0	0	0	0	0
April	0	0	0	0	0	0	0	0	0	0
May	1	0	0	0	0	0	0	0	0	0
June	0	0	0	0	0	0	0	0	1	1
July	0	0	0	0	0	0	0	0	0	0
August	0	0	1	0	0	0	0	0	0	0
September	0	0	0	0	0	0	1	1	0	0
October	0	0	0	0	0	0	0	0	0	0
November	1	0	0	0	0	0	0	0	0	0
December	0	0	0	0	0	0	0	0	0	0
Total	2	0	1	0	0	0	1	1	1	1

2021 Bicyclist-Involved Crashes by Month

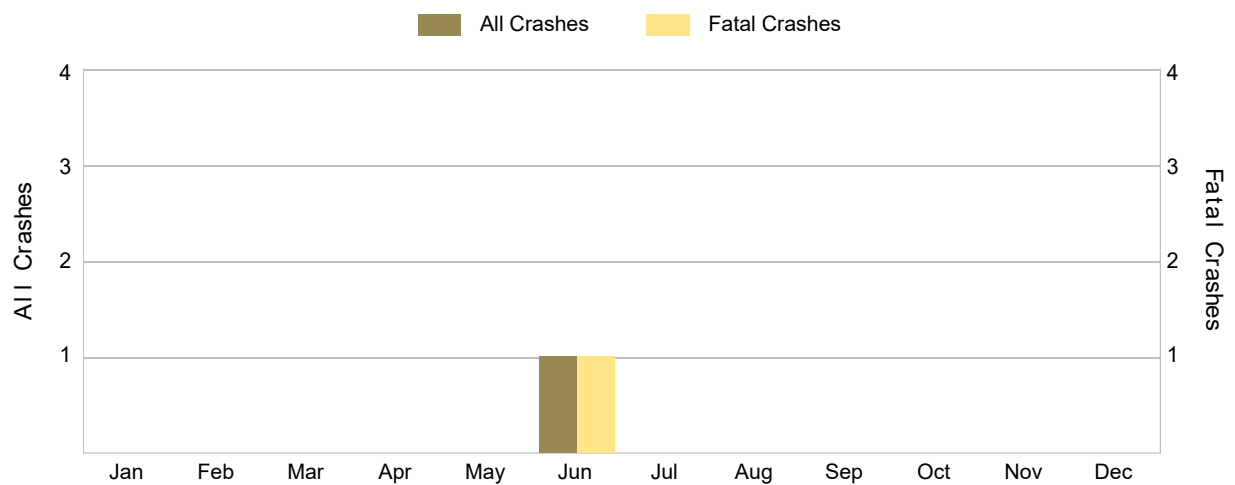

2021 - Reported Motor Vehicle Crashes by Municipality

Municipality	Crashes												
	Total	Fatal	Injury	Property Damage	Inter-State	US Route	State Route	Local Street	Alcohol-Involved	Drug-Involved	Deer-Involved	Pedestrian-Involved	Bicyclist-Involved
Bad Axe	57	1	8	48	0	0	46	11	1	0	19	2	0
Bingham Twp.	79	0	5	74	0	0	32	46	1	0	55	0	0
Bloomfield Twp.	10	0	0	10	0	0	0	10	0	0	10	0	0
Brookfield Twp.	14	0	8	6	0	0	0	14	0	0	3	0	0
Caseville	4	0	1	3	0	0	4	0	0	0	0	0	0
Caseville Twp.	44	0	4	40	0	0	18	26	2	0	35	0	0
Chandler Twp.	17	1	5	11	0	0	0	17	2	2	8	1	0
Colfax Twp.	100	1	17	82	0	0	61	39	3	2	63	0	1
Dwight Twp.	17	0	0	17	0	0	3	14	0	0	14	0	0
Elkton	0	0	0	0	0	0	0	0	0	0	0	0	0
Fairhaven Twp.	48	0	2	46	0	0	41	7	1	0	32	0	0
Gore Twp.	17	0	0	17	0	0	16	1	0	0	15	0	0
Grant Twp.	56	0	4	52	0	0	0	56	0	0	42	0	0
Harbor Beach	17	0	1	16	0	0	10	7	0	0	6	1	0
Hume Twp.	28	0	1	27	0	0	15	13	0	0	21	0	0
Huron Twp.	32	0	4	28	0	0	6	26	2	0	25	0	0
Kinde	0	0	0	0	0	0	0	0	0	0	0	0	0
Lake Twp.	27	0	7	20	0	0	11	16	2	0	18	0	0
Lincoln Twp.	20	0	2	18	0	0	0	20	1	0	16	0	0
McKinley Twp.	39	0	5	34	0	0	14	25	2	0	24	1	0
Meade Twp.	76	1	9	66	0	0	23	53	2	0	63	0	0
Oliver Twp.	59	0	14	45	0	0	14	45	3	1	27	0	0
Owendale	0	0	0	0	0	0	0	0	0	0	0	0	0
Paris Twp.	40	0	3	37	0	0	0	40	1	0	29	0	0
Pigeon	0	0	0	0	0	0	0	0	0	0	0	0	0
Pointe Aux Barques Twp.	0	0	0	0	0	0	0	0	0	0	0	0	0
Port Austin	0	0	0	0	0	0	0	0	0	0	0	0	0
Port Austin Twp.	59	0	6	53	0	0	43	16	4	0	40	0	0
Port Hope	0	0	0	0	0	0	0	0	0	0	0	0	0
Rubicon Twp.	45	0	3	42	0	0	16	29	1	0	41	0	0
Sand Beach Twp.	68	1	2	65	0	0	28	40	1	0	58	0	0
Sebewaing	0	0	0	0	0	0	0	0	0	0	0	0	0
Sebewaing Twp.	63	0	14	49	0	0	24	39	1	2	28	0	0
Sheridan Twp.	71	0	5	66	0	0	29	42	0	1	58	0	0
Sherman Twp.	47	0	4	43	0	0	17	30	0	0	35	0	0
Sigel Twp.	40	0	2	38	0	0	21	19	0	0	31	0	0
Udly	0	0	0	0	0	0	0	0	0	0	0	0	0
Verona Twp.	147	0	15	132	0	0	63	84	2	2	108	0	0
Winsor Twp.	54	1	11	42	0	0	14	39	4	1	26	0	0
Total	1,395	6	162	1,227	0	0	569	824	36	11	950	5	1

2021 - People in Reported Motor Vehicle Crashes by Municipality

Municipality	People					
	Fatalities	Suspected Serious Injuries	Suspected Minor Injuries	Possible Injuries	No Injuries	Uncoded & Errors
Bad Axe	1	4	8	12	90	4
Bingham Twp.	0	0	3	6	93	1
Bloomfield Twp.	0	0	0	0	10	0
Brookfield Twp.	0	2	5	7	10	1
Caseville	0	0	4	0	3	3
Caseville Twp.	0	4	2	2	48	0
Chandler Twp.	1	5	1	2	14	0
Colfax Twp.	1	2	24	12	110	3
Dwight Twp.	0	0	0	0	16	1
Elkton	0	0	0	0	0	0
Fairhaven Twp.	0	0	2	2	52	2
Gore Twp.	0	0	0	0	17	0
Grant Twp.	0	0	2	4	54	1
Harbor Beach	0	0	2	0	26	1
Hume Twp.	0	0	0	2	31	0
Huron Twp.	0	3	4	0	33	0
Kinde	0	0	0	0	0	0
Lake Twp.	0	3	2	2	22	0
Lincoln Twp.	0	2	1	0	21	1
McKinley Twp.	0	0	7	2	41	0
Meade Twp.	1	4	7	11	74	2
Oliver Twp.	0	5	9	8	58	4
Owendale	0	0	0	0	0	0
Paris Twp.	0	2	0	2	40	0
Pigeon	0	0	0	0	0	0
Pointe Aux Barques Twp.	0	0	0	0	0	0
Port Austin	0	0	0	0	0	0
Port Austin Twp.	0	1	11	3	55	9
Port Hope	0	0	0	0	0	0
Rubicon Twp.	0	1	0	3	43	0
Sand Beach Twp.	1	2	1	0	68	0
Sebewaing	0	0	0	0	0	0
Sebewaing Twp.	0	8	17	2	66	2
Sheridan Twp.	0	0	8	4	73	0
Sherman Twp.	0	0	5	0	47	0
Sigel Twp.	0	0	1	1	38	0
Ubyly	0	0	0	0	0	0
Verona Twp.	0	2	16	17	154	1
Winsor Twp.	1	1	15	5	57	3
Total	6	51	157	109	1,464	39

5-Year Trend - Drivers in Crashes Coded Drinking by Driver Age

Driver Age	2017		2018		2019		2020		2021	
	Total Drivers in Crashes	Total Drivers Coded Drinking	Total Drivers in Crashes	Total Drivers Coded Drinking	Total Drivers in Crashes	Total Drivers Coded Drinking	Total Drivers in Crashes	Total Drivers Coded Drinking	Total Drivers in Crashes	Total Drivers Coded Drinking
0 - 15	3	0	3	0	2	0	3	0	4	0
16 - 20	210	0	187	4	208	4	166	4	161	2
21 - 24	132	5	152	9	130	8	142	5	122	5
25 - 64	1,179	36	1,151	20	1,146	27	1,033	32	1,051	28
65 +	237	0	194	1	239	0	223	0	221	2
Unknown	42	0	38	0	44	0	43	0	38	0
Total	1,803	41	1,725	34	1,769	39	1,610	41	1,597	37

5-Year Trend Total Drivers in Crashes by Age

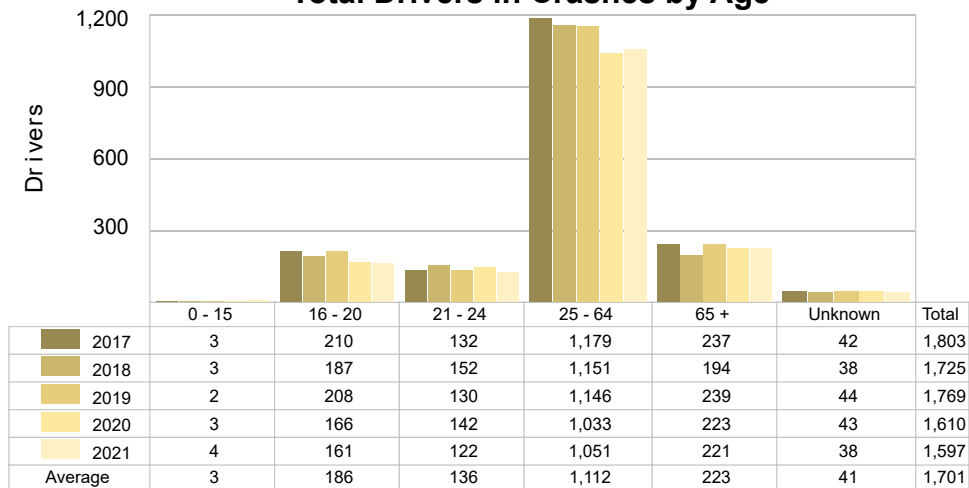

5-Year Trend Total Drivers Coded Drinking by Age

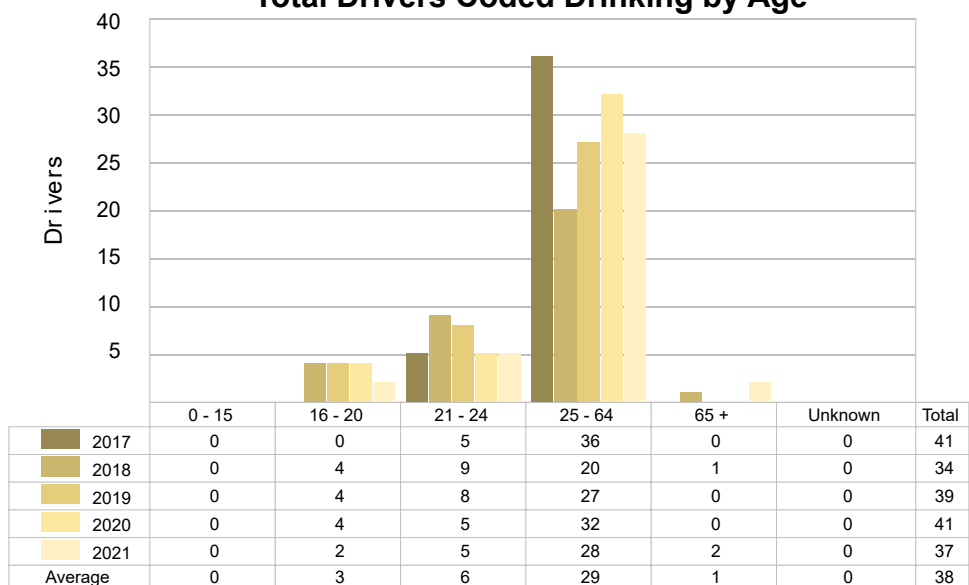

2021 - Bodily Alcohol Concentration (BAC) Results Among All Vehicle Drivers in Alcohol-Involved Crashes by Age

Age Group	Drivers				BAC Result Range for Drivers Coded Drinking				
	Total Drivers in Alcohol-Involved Crashes	Total Drivers Tested in all Crashes	Total Drivers Coded Drinking, Tested	Total Drivers Coded Drinking	BAC = 0.00	BAC 0.01 g/dL to 0.07 g/dL	BAC 0.08 g/dL to 0.16 g/dL	BAC 0.17 g/dL and Above	BAC Not Reported
0 - 15	0	0	0	0	0	0	0	0	0
16 - 20	4	3	2	2	0	0	0	1	1
21 - 24	5	3	2	5	0	1	1	0	3
25 - 64	31	29	22	28	0	2	5	3	18
65 +	2	2	2	2	0	0	0	0	2
Unknown	6	0	0	0	0	0	0	0	0
Total	48	37	28	37	0	3	6	4	24

Notes: BAC measured in grams (g) per deciliter (dL).

BAC may not be reported if drivers are not tested or if the results are not available immediately (as in the case of a blood test).

A driver may be coded by the officer as drinking even though no test is administered.

5-Year Trend - Crashes Involving Alcohol

Year	All Crashes	HBD Crashes	% HBD	Fatal Crashes	HBD Fatal Crashes	% HBD	A Injury Crashes	HBD A Injury Crashes	% HBD	B Injury Crashes	HBD B Injury Crashes	% HBD
2017	1,569	43	2.7	5	2	40.0	18	2	11.1	57	10	17.5
2018	1,521	33	2.2	2	1	50.0	22	6	27.3	37	7	18.9
2019	1,537	39	2.5	0	0	0.0	25	9	36.0	64	6	9.4
2020	1,423	41	2.9	5	0	0.0	20	7	35.0	63	8	12.7
2021	1,395 *	36	2.6	6 **	2	33.3	26 **	7	26.9	79 **	8	10.1

Note: * Indicates that the most recent year is the lowest number or percentage reported in the 5-year period in that column.

** Indicates that the most recent year is the highest number or percentage reported in the 5-year period in that column.

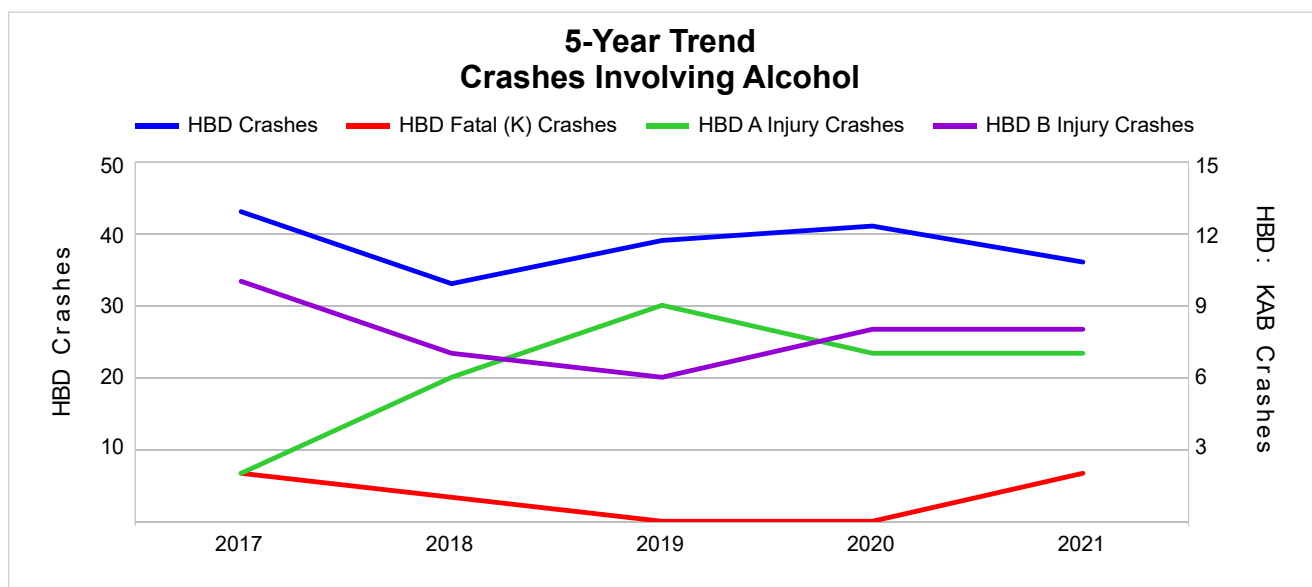

Note: Had-Been-Drinking (HBD)

5-Year Trend - Crashes Involving Drugs

Year	All Crashes	Drug Crashes	% Drug	Fatal Crashes	Drug Fatal Crashes	% Drug	A Injury Crashes	Drug A Injury Crashes	% Drug	B Injury Crashes	Drug B Injury Crashes	% Drug
2017	1,569	10	0.6	5	1	20.0	18	1	5.6	57	0	0.0
2018	1,521	5	0.3	2	0	0.0	22	0	0.0	37	1	2.7
2019	1,537	6	0.4	0	0	0.0	25	2	8.0	64	0	0.0
2020	1,423	11	0.8	5	0	0.0	20	3	15.0	63	1	1.6
2021	1,395 *	11	0.8 **	6 **	1	16.7	26 **	3	11.5	79 **	2 **	2.5

Note: * Indicates that the most recent year is the lowest number or percentage reported in the 5-year period in that column.

** Indicates that the most recent year is the highest number or percentage reported in the 5-year period in that column.

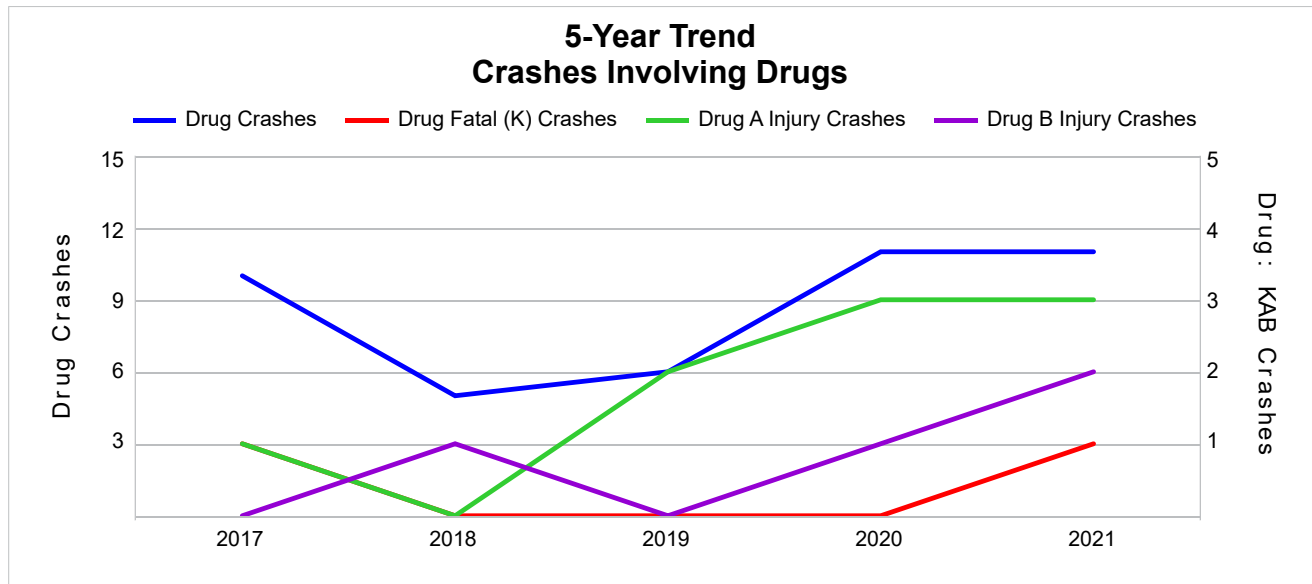

5-Year Trend - Crashes Involving Alcohol or Drugs

Year	All Crashes	HBD or Drug Crashes	% HBD or Drug	Fatal Crashes	HBD or Drug Fatal Crashes	% HBD or Drug	A Injury Crashes	HBD or Drug A Injury Crashes	% HBD or Drug	B Injury Crashes	HBD or Drug B Injury Crashes	% HBD or Drug
2017	1,569	48	3.1	5	2	40.0	18	3	16.7	57	10	17.5
2018	1,521	37	2.4	2	1	50.0	22	6	27.3	37	8	21.6
2019	1,537	40	2.6	0	0	0.0	25	10	40.0	64	6	9.4
2020	1,423	48	3.4	5	0	0.0	20	9	45.0	63	8	12.7
2021	1,395 *	44	3.2	6 **	3 **	50.0	26 **	8	30.8	79 **	10	12.7

Note: * Indicates that the most recent year is the lowest number or percentage reported in the 5-year period in that column.

** Indicates that the most recent year is the highest number or percentage reported in the 5-year period in that column.

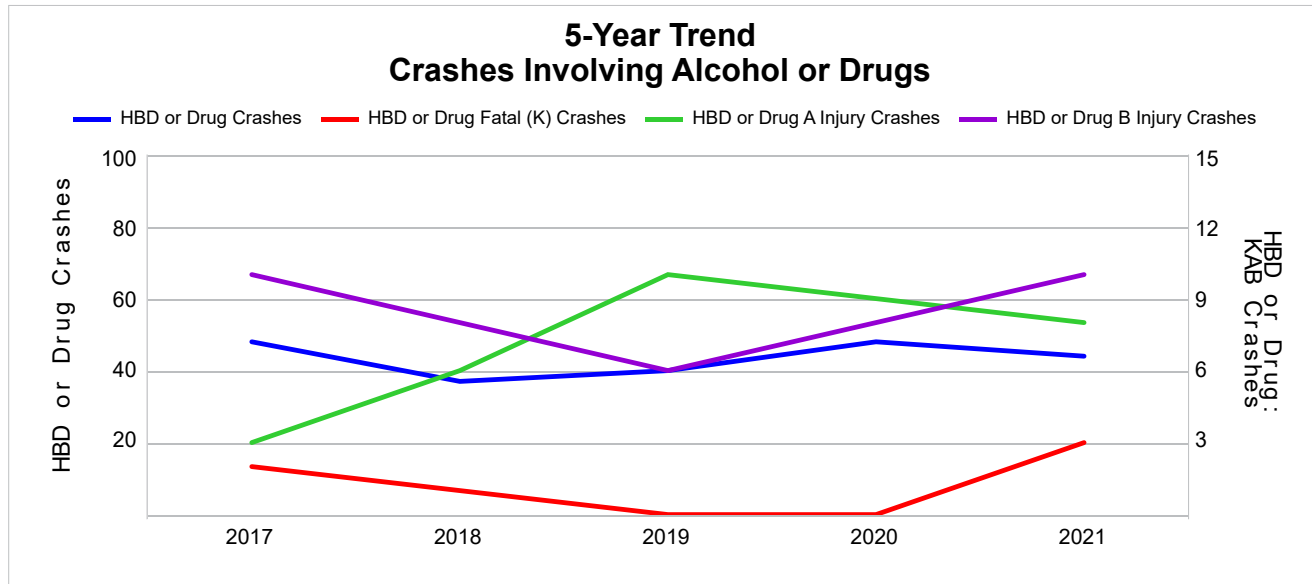

Note: Had-Been-Drinking (HBD)

2021 - Restraints Worn Among Vehicle Drivers and Injured Passengers by Vehicle Type

Vehicle Type	Total Occupants			Fatalities			A - Suspected Serious			B - Suspected Minor			C - Possible Injury			No Injury		
	Total	Used Restraint	%	Total	Used Restraint	%	Total	Used Restraint	%	Total	Used Restraint	%	Total	Used Restraint	%	Total	Used Restraint	%
Passenger Car, SUV, Van	1,127	1,073	95.2	2	0	0.0	12	8	66.7	69	64	92.8	62	59	95.2	959	942	98.2
Motor Home	0	0	0.0	0	0	0.0	0	0	0.0	0	0	0.0	0	0	0.0	0	0	0.0
Pickup Truck	430	407	94.7	1	0	0.0	5	2	40.0	17	14	82.4	19	18	94.7	379	373	98.4
Small Truck Under 10,000 lbs. GVWR	1	1	100.0	0	0	0.0	0	0	0.0	0	0	0.0	0	0	0.0	1	1	100.0
Motorcycle	5	2	40.0	0	0	0.0	1	1	100.0	2	0	0.0	1	1	100.0	1	0	0.0
Moped/Goped	3	2	66.7	0	0	0.0	2	2	100.0	1	0	0.0	0	0	0.0	0	0	0.0
Go-Cart/Golf Cart	10	3	30.0	0	0	0.0	0	0	0.0	6	0	0.0	3	2	66.7	1	1	100.0
Snowmobile	0	0	0.0	0	0	0.0	0	0	0.0	0	0	0.0	0	0	0.0	0	0	0.0
Off-Road Vehicle (ORV)/All-Terrain Vehicle (ATV)	10	4	40.0	0	0	0.0	4	3	75.0	3	1	33.3	1	0	0.0	2	0	0.0
Other (non-registered farm equipment, construction equipment, snow plows, etc.)	9	4	44.4	0	0	0.0	1	1	100.0	1	1	100.0	0	0	0.0	7	2	28.6
Truck/Bus (over 10,000 lbs. GVWR/8+ occupants/hazmat placard)	48	45	93.8	0	0	0.0	2	1	50.0	3	3	100.0	2	2	100.0	41	39	95.1
Uncoded & Errors	7	0	0.0	0	0	0.0	0	0	0.0	0	0	0.0	0	0	0.0	0	0	0.0
Total	1,650	1,541	93.4	3	0	0.0	27	18	66.7	102	83	81.4	88	82	93.2	1,391	1,358	97.6

Note: Restraint Use includes shoulder belt only used, lap belt only used, both lap and shoulder belts used, child restraint used, restraint failure, and helmet worn.

2021 - Restraints Worn Among Vehicle Drivers and Injured Passengers by Age

Age Group	Total Occupants			Fatalities			A - Suspected Serious			B - Suspected Minor			C - Possible Injury			No Injury		
	Total	Used Restraint	%	Total	Used Restraint	%	Total	Used Restraint	%	Total	Used Restraint	%	Total	Used Restraint	%	Total	Used Restraint	%
0 - 15	23	19	82.6	0	0	0.0	0	0	0.0	9	5	55.6	12	12	100.0	2	2	100.0
16 - 20	170	159	93.5	0	0	0.0	1	1	100.0	20	15	75.0	10	8	80.0	139	135	97.1
21 - 24	125	119	95.2	1	0	0.0	1	1	100.0	8	6	75.0	10	10	100.0	105	102	97.1
25 - 64	1,068	1,026	96.1	2	0	0.0	16	9	56.3	55	48	87.3	39	36	92.3	956	933	97.6
65 +	226	218	96.5	0	0	0.0	9	7	77.8	10	9	90.0	17	16	94.1	189	186	98.4
Unknown	38	0	0.0	0	0	0.0	0	0	0.0	0	0	0.0	0	0	0.0	0	0	0.0
Total	1,650	1,541	93.4	3	0	0.0	27	18	66.7	102	83	81.4	88	82	93.2	1,391	1,358	97.6

Note: Restraint Use includes shoulder belt only used, lap belt only used, both lap and shoulder belts used, child restraint used, restraint failure, and helmet worn.

5-Year Trend - Restraint Use Among Drivers

Restraint Use	2017			2018			2019			2020			2021		
	Drivers	Fatal Drivers	Injured Drivers	Drivers	Fatal Drivers	Injured Drivers	Drivers	Fatal Drivers	Injured Drivers	Drivers	Fatal Drivers	Injured Drivers	Drivers	Fatal Drivers	Injured Drivers
No Belts Available	9	0	4	3	0	0	1	0	0	4	0	0	6	0	0
Shoulder Belt Only Used	9	0	2	4	0	0	2	0	0	1	0	0	1	0	0
Lap Belt Only Used	9	0	2	7	0	1	2	0	0	2	0	0	1	0	1
Both Lap & Shoulder Belt Used	1,681	2	130	1,613	1	93	1,665	0	121	1,493	0	101	1,490	0	133
No Belts Used	25	1	17	23	0	13	27	0	15	34	3	18	27	3	14
Child Restraint Used - Forward Facing	0	0	0	0	0	0	0	0	0	0	0	0	0	0	0
Child Restraint Not Used, Unavailable or Improper Use	0	0	0	0	0	0	0	0	0	0	0	0	0	0	0
Child Restraint Used - Rear Facing	0	0	0	0	0	0	0	0	0	0	0	0	0	0	0
Child Restraint Used - Booster Seat	0	0	0	0	0	0	0	0	0	0	0	0	0	0	0
Restraint Failure	1	0	0	0	0	0	0	0	0	1	0	0	0	0	0
Restraint Use Unknown	57	0	4	52	0	5	50	0	5	48	0	4	45	0	3
Helmet Worn	8	0	6	14	0	12	8	0	5	12	1	8	8	0	8
Helmet Not Worn	4	0	4	9	1	7	2	0	1	5	0	3	7	0	5
Helmet Use Unknown	0	0	0	0	0	0	0	0	0	0	0	0	1	0	0
Uncoded & Errors	0	0	0	0	0	0	12	0	0	10	0	0	11	0	0
Total	1,803	3	169	1,725	2	131	1,769	0	147	1,610	4	134	1,597	3	164

5-Year Trend - Restraint Use Among Drivers Coded Drinking

Restraint Use	2017			2018			2019			2020			2021		
	Drivers	Fatal Drivers	Injured Drivers	Drivers	Fatal Drivers	Injured Drivers	Drivers	Fatal Drivers	Injured Drivers	Drivers	Fatal Drivers	Injured Drivers	Drivers	Fatal Drivers	Injured Drivers
No Belts Available	0	0	0	0	0	0	0	0	0	0	0	0	0	0	0
Shoulder Belt Only Used	0	0	0	0	0	0	0	0	0	1	0	0	0	0	0
Lap Belt Only Used	0	0	0	0	0	0	0	0	0	0	0	0	0	0	0
Both Lap & Shoulder Belt Used	29	1	9	21	0	5	23	0	7	26	0	12	24	0	8
No Belts Used	8	0	7	3	0	3	9	0	8	5	0	3	7	2	4
Child Restraint Used - Forward Facing	0	0	0	0	0	0	0	0	0	0	0	0	0	0	0
Child Restraint Not Used, Unavailable or Improper Use	0	0	0	0	0	0	0	0	0	0	0	0	0	0	0
Child Restraint Used - Rear Facing	0	0	0	0	0	0	0	0	0	0	0	0	0	0	0
Child Restraint Used - Booster Seat	0	0	0	0	0	0	0	0	0	0	0	0	0	0	0
Restraint Failure	0	0	0	0	0	0	0	0	0	0	0	0	0	0	0
Restraint Use Unknown	3	0	1	7	0	3	7	0	3	8	0	3	4	0	2
Helmet Worn	0	0	0	0	0	0	0	0	0	0	0	0	1	0	1
Helmet Not Worn	1	0	1	3	1	2	0	0	0	1	0	1	1	0	1
Helmet Use Unknown	0	0	0	0	0	0	0	0	0	0	0	0	0	0	0
Uncoded & Errors	0	0	0	0	0	0	0	0	0	0	0	0	0	0	0
Total	41	1	18	34	1	13	39	0	18	41	0	19	37	2	16

5-Year Trend - Seatbelt Not Used Among Drivers by Age

Age Group	2017			2018			2019			2020			2021		
	Drivers	Fatal Drivers	Injured Drivers	Drivers	Fatal Drivers	Injured Drivers	Drivers	Fatal Drivers	Injured Drivers	Drivers	Fatal Drivers	Injured Drivers	Drivers	Fatal Drivers	Injured Drivers
0 - 15	1	0	1	0	0	0	0	0	0	0	0	0	1	0	1
16 - 20	4	0	2	4	0	2	6	0	3	4	0	2	2	0	1
21 - 24	1	0	0	4	0	2	7	0	4	4	0	4	3	1	0
25 - 64	22	1	14	16	0	9	13	0	7	19	1	7	24	2	11
65 +	6	0	4	2	0	0	2	0	1	11	2	5	3	0	1
Unknown	0	0	0	0	0	0	0	0	0	0	0	0	0	0	0
Total	34	1	21	26	0	13	28	0	15	38	3	18	33	3	14

Note: Seatbelt Not Used includes no belts available or no belts used.

5-Year Trend Driver Seatbelt Not Used

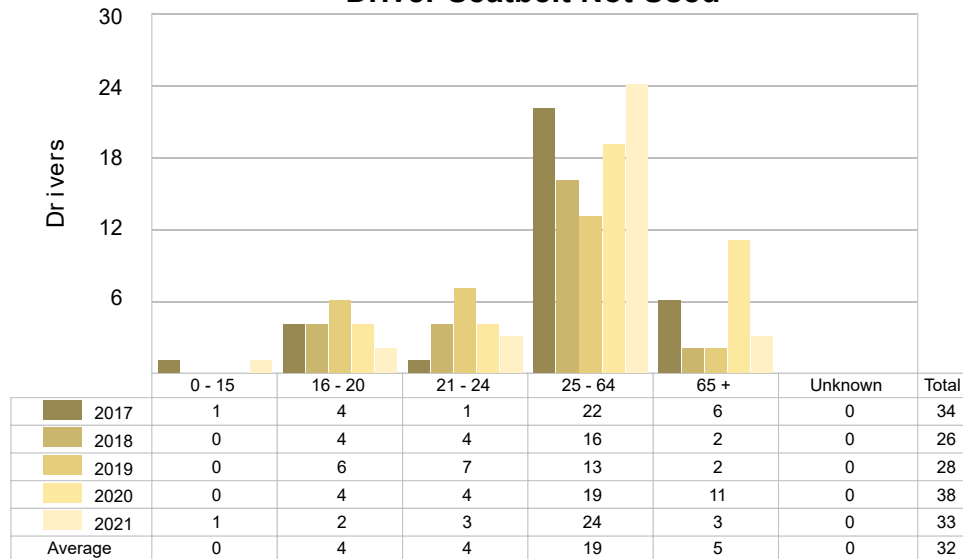

5-Year Trend - Seatbelt Used Among Drivers by Age

Age Group	2017			2018			2019			2020			2021		
	Drivers	Fatal Drivers	Injured Drivers	Drivers	Fatal Drivers	Injured Drivers	Drivers	Fatal Drivers	Injured Drivers	Drivers	Fatal Drivers	Injured Drivers	Drivers	Fatal Drivers	Injured Drivers
0 - 15	2	0	1	1	0	0	2	0	0	2	0	2	2	0	0
16 - 20	205	0	17	180	0	20	201	0	26	158	0	13	154	0	19
21 - 24	127	0	13	139	0	10	120	0	10	133	0	9	116	0	14
25 - 64	1,139	1	89	1,115	1	51	1,112	0	61	998	0	64	1,007	0	74
65 +	227	1	14	189	0	13	234	0	24	206	0	13	213	0	27
Unknown	0	0	0	0	0	0	0	0	0	0	0	0	0	0	0
Total	1,700	2	134	1,624	1	94	1,669	0	121	1,497	0	101	1,492	0	134

Note: Seatbelt Used includes shoulder belt only used, lap belt only used, both lap and shoulder belts used, and restraint failure.

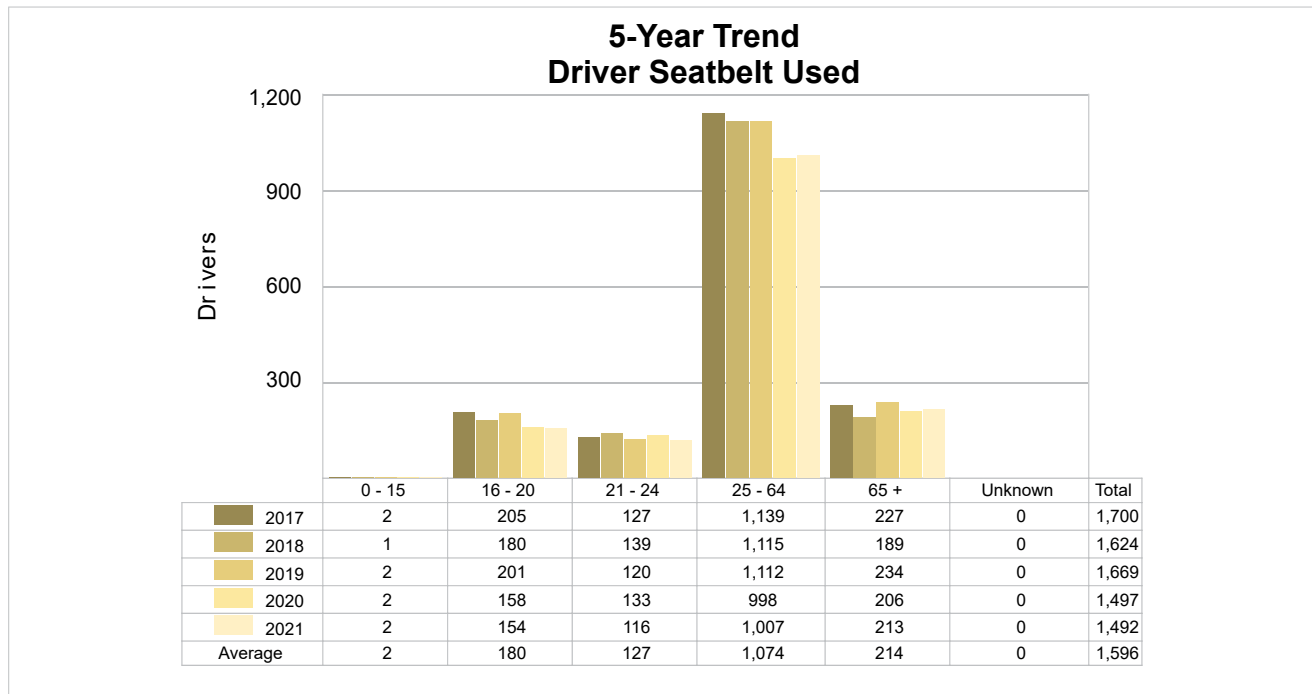

5-Year Trend - Drivers in Crashes by Hazardous Action

Hazardous Action	2017		2018		2019		2020		2021	
	Total Drivers in Crashes	Drivers in Fatal Crashes	Total Drivers in Crashes	Drivers in Fatal Crashes	Total Drivers in Crashes	Drivers in Fatal Crashes	Total Drivers in Crashes	Drivers in Fatal Crashes	Total Drivers in Crashes	Drivers in Fatal Crashes
None	1,347	3	1,299	1	1,338	0	1,230	2	1,197	1
Speed Too Fast	87	0	104	1	97	0	72	1	80	2
Speed Too Slow	0	0	0	0	0	0	0	0	0	0
Failed to Yield	86	1	68	0	80	0	70	1	72	1
Disregard Traffic Control	11	1	8	1	13	0	6	1	15	1
Drove Wrong Way	0	0	0	0	0	0	0	0	0	0
Drove Left of Center	7	1	6	0	6	0	7	0	9	0
Improper Passing	10	0	6	0	10	0	4	0	3	0
Improper Lane Use	4	0	3	0	1	0	9	0	8	0
Improper Turn	7	0	2	0	4	0	6	0	5	0
Improper/No Signal	0	0	3	0	4	0	1	0	1	0
Improper Backing	26	0	22	0	23	0	21	0	24	0
Unable to Stop in Assured Clear Distance	58	0	48	0	56	0	26	0	46	1
Other	65	1	65	0	75	0	76	2	62	0
Unknown	33	1	16	0	18	0	26	0	24	0
Reckless Driving	1	0	1	0	1	0	4	0	1	0
Careless/Negligent Driving	61	0	74	0	32	0	45	0	39	0
Uncoded & Errors	0	0	0	0	11	0	7	1	11	0
Total	1,803	8	1,725	3	1,769	0	1,610	8	1,597	6

Office of Highway Safety Planning

Physical Address:
7150 Harris Drive
Dimondale, Michigan 48821

Mailing Address:
P.O. Box 30634
Lansing, Michigan 48909

Find us on the web:
MichiganTrafficCrashFacts.org
mtcf-info@umich.edu

