



2021

Michigan Traffic Crash Facts

MTCF
Michigan Traffic
Crash Facts

Reporting Criteria

Please pay particular attention to the wording when interpreting the three levels of data gathered for this report.

Crash

The Crash Level analyzes data related to crash events and returns one result per crash.

Examples: Time, weather, and location.

Units

The Units Level analyzes the experience of the units in the crash and returns one result per vehicle, driver, pedestrian, bicyclist, or train.

Examples: Vehicle type, driver condition, and unit events.

People

The People Level analyzes the experience of the people involved in the crash and returns one result per occupant/person/party.

Examples: Age, injury severity, and seat belt or helmet use.

KABCO Injury Indicator:

K = Killed

A = Suspected Serious Injury

B = Suspected Minor Injury

C = Possible Injury

O = No Injury

Property Damage Only (PDO)



Baraga County

2021 Traffic Crash Data & 2017-2021 5-Year Trends

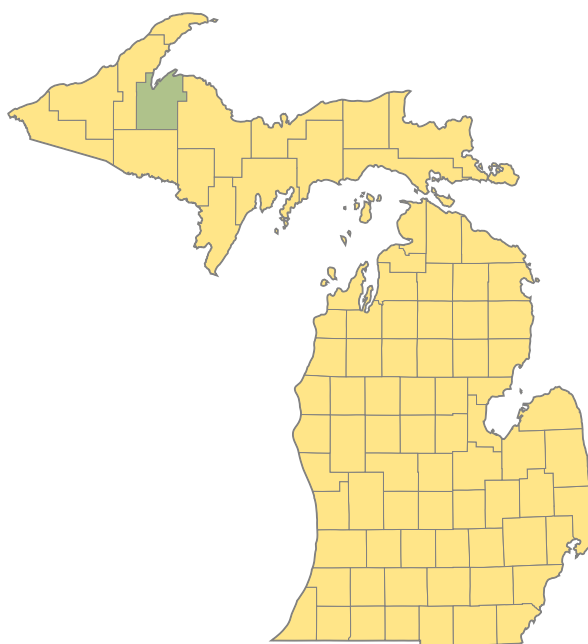

Sources:

The crashes in this report occurred on public roadways in Michigan and resulted in injuries, fatalities, or property damage (with \$1,000 as a reporting threshold). The information was gathered from Michigan Traffic Crash Report Forms (UD-10) submitted by local police departments, sheriff's offices, and the Michigan State Police. Other related information was obtained from the departments of Transportation, State, and Community Health.

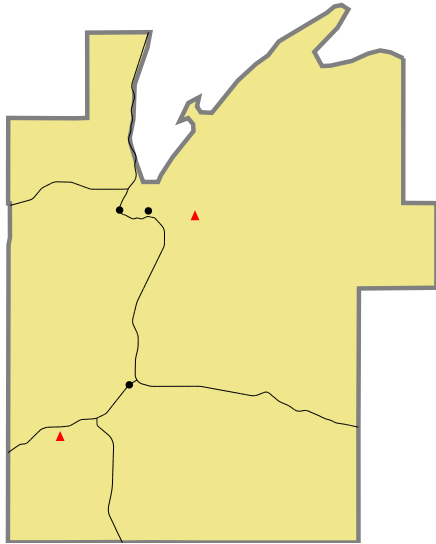

2021 - Crashes and Injury by Month

Month	Crashes				People	
	Total	Fatal	Injury	Property Damage Only (PDO)	Fatalities	Injuries
January	16	0	4	12	0	4
February	19	0	1	18	0	5
March	16	0	1	15	0	1
April	17	0	2	15	0	2
May	15	0	2	13	0	3
June	23	1	2	20	1	2
July	24	0	1	23	0	1
August	18	0	0	18	0	0
September	19	0	4	15	0	6
October	29	1	2	26	1	6
November	48	0	4	44	0	4
December	26	0	3	23	0	5
Total	270	2	26	242	2	39

2021 - Driver Statistics

Age Group	Baraga County			Driver Rates	
	2019 Population*	Licensed Drivers	Drivers in Crashes	Per 10k Population	Per 10k Licensed
0 - 15	1,221	20	0	0.0	0.0
16 - 20	446	320	36	807.2	1,125.0
21 - 24	410	259	22	536.6	849.4
25 - 64	4,265	3,226	193	452.5	598.3
65 +	1,867	1,829	51	273.2	278.8
Unknown	0	0	13	--	--
Total	8,209	5,654	315	383.7	557.1

*2021 Population of Michigan Counties (by single-year of age) not yet available from U.S. Census Bureau.

2021 - Vehicles in Crashes

Vehicle Type	Motor Vehicles		Fatal Crashes		Injury Crashes	PDO Crashes
	Number of Vehicles	% of Total	Number	% of Total	Number	Number
Passenger Car, SUV, Van	222	70.5	2	100.0	26	194
Motor Home	0	0.0	0	0.0	0	0
Pickup Truck	75	23.8	0	0.0	11	64
Small Truck Under 10,000 lbs. GVWR	0	0.0	0	0.0	0	0
Motorcycle	2	0.6	0	0.0	1	1
Moped/Goped	0	0.0	0	0.0	0	0
Go-Cart/Golf Cart	0	0.0	0	0.0	0	0
Snowmobile	0	0.0	0	0.0	0	0
Off-Road Vehicle (ORV)/All-Terrain Vehicle (ATV)	0	0.0	0	0.0	0	0
Other (non-registered farm equipment, construction equipment, snow plows, etc.)	0	0.0	0	0.0	0	0
Truck/Bus (over 10,000 lbs. GVWR/8+ occupants/hazmat placard)	12	3.8	0	0.0	1	11
Uncoded & Errors	4	1.3	0	0.0	0	4
Total	315	100.0	2	100.0	39	274

5-Year Trend - Crashes by Month

Month	2017		2018		2019		2020		2021	
	Total Crashes	Fatal Crashes	Total Crashes	Fatal Crashes	Total Crashes	Fatal Crashes	Total Crashes	Fatal Crashes	Total Crashes	Fatal Crashes
January	30	0	39	0	28	0	30	0	16	0
February	32	0	14	0	29	0	21	0	19	0
March	28	0	19	0	22	0	25	0	16	0
April	27	0	30	0	24	0	15	0	17	0
May	26	0	17	0	20	0	12	0	15	0
June	31	0	25	0	25	1	16	0	23	1
July	17	0	22	0	27	0	9	1	24	0
August	19	0	21	0	18	1	14	1	18	0
September	24	0	29	0	19	0	22	0	19	0
October	49	0	41	1	21	0	32	0	29	1
November	32	0	42	0	36	0	24	0	48	0
December	34	0	24	1	21	0	22	0	26	0
Total	349	0	323	2	290	2	242	2	270	2

5-Year Trend - Crashes by Day of Week

Day	2017		2018		2019		2020		2021	
	Total Crashes	Fatal Crashes	Total Crashes	Fatal Crashes	Total Crashes	Fatal Crashes	Total Crashes	Fatal Crashes	Total Crashes	Fatal Crashes
Monday	38	0	38	0	33	1	32	0	38	0
Tuesday	41	0	46	0	43	0	29	0	31	1
Wednesday	56	0	49	1	32	0	22	0	34	0
Thursday	60	0	44	1	41	0	42	0	33	0
Friday	42	0	56	0	42	0	44	1	41	1
Saturday	54	0	49	0	50	1	41	1	38	0
Sunday	58	0	41	0	49	0	32	0	55	0
Total	349	0	323	2	290	2	242	2	270	2

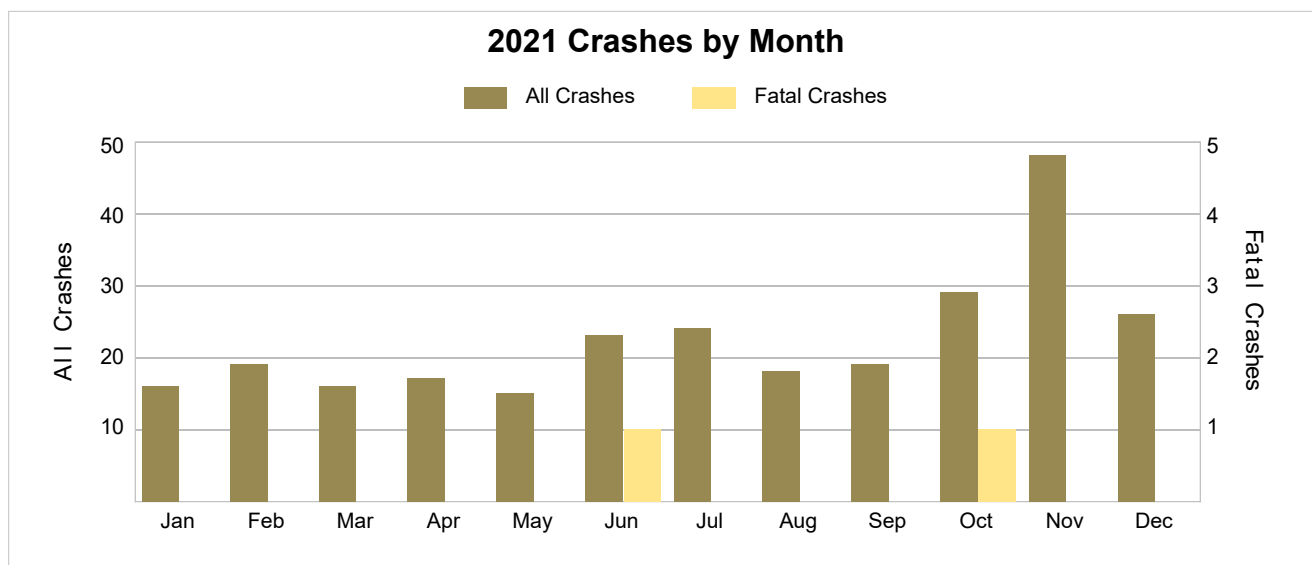

2021 - Crashes by Day of Week

Day	All Crashes		Fatal Crashes		Injury Crashes			PDO Crashes
	Number	% of Total	Fatal	% of Fatal	A	B	C	Number
Monday	38	14.1	0	0.0	1	1	1	35
Tuesday	31	11.5	1	50.0	0	1	1	28
Wednesday	34	12.6	0	0.0	1	2	2	29
Thursday	33	12.2	0	0.0	0	0	0	33
Friday	41	15.2	1	50.0	2	2	2	34
Saturday	38	14.1	0	0.0	0	0	2	36
Sunday	55	20.4	0	0.0	0	7	1	47
Total	270	100.0	2	100.0	4	13	9	242

2021 Day of Week and Severity

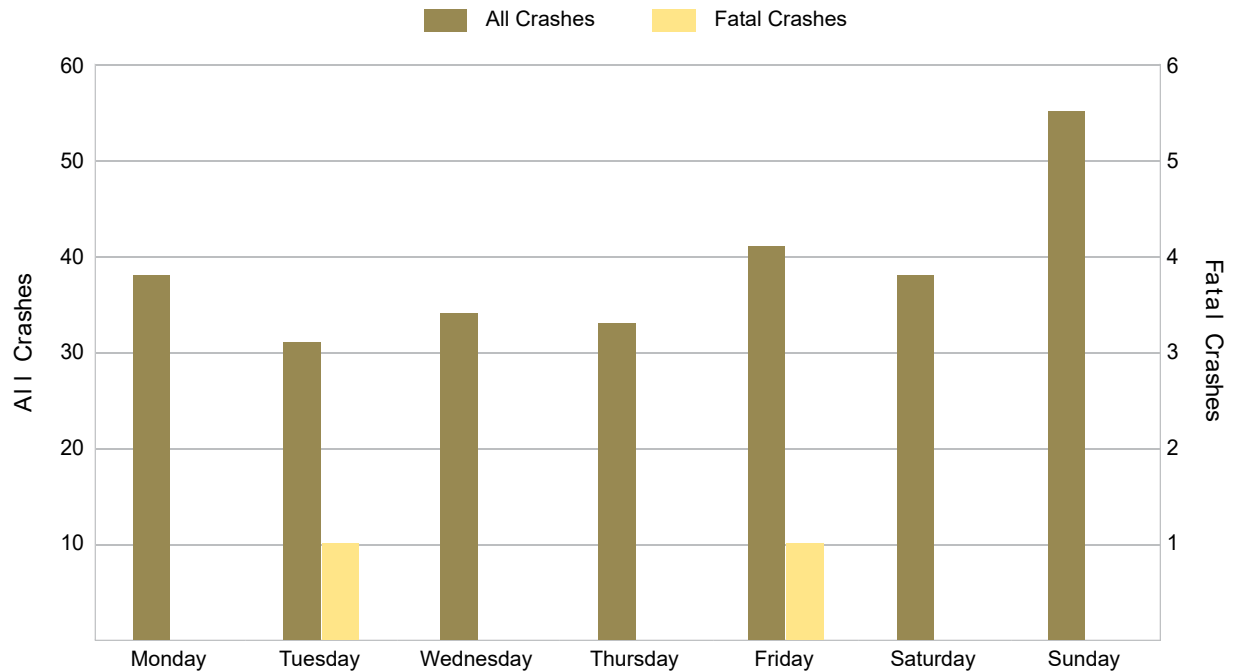

5-Year Trend - Crashes by Weekday and Weekend

Portion of Week	2017		2018		2019		2020		2021	
	Total Crashes	Fatal Crashes	Total Crashes	Fatal Crashes	Total Crashes	Fatal Crashes	Total Crashes	Fatal Crashes	Total Crashes	Fatal Crashes
Weekday	237	0	233	2	191	1	169	1	177	2
Weekend	112	0	90	0	99	1	73	1	93	0
Total	349	0	323	2	290	2	242	2	270	2

5-Year Crash Trends by Weekday (Monday - Friday) and Weekend (Saturday & Sunday)

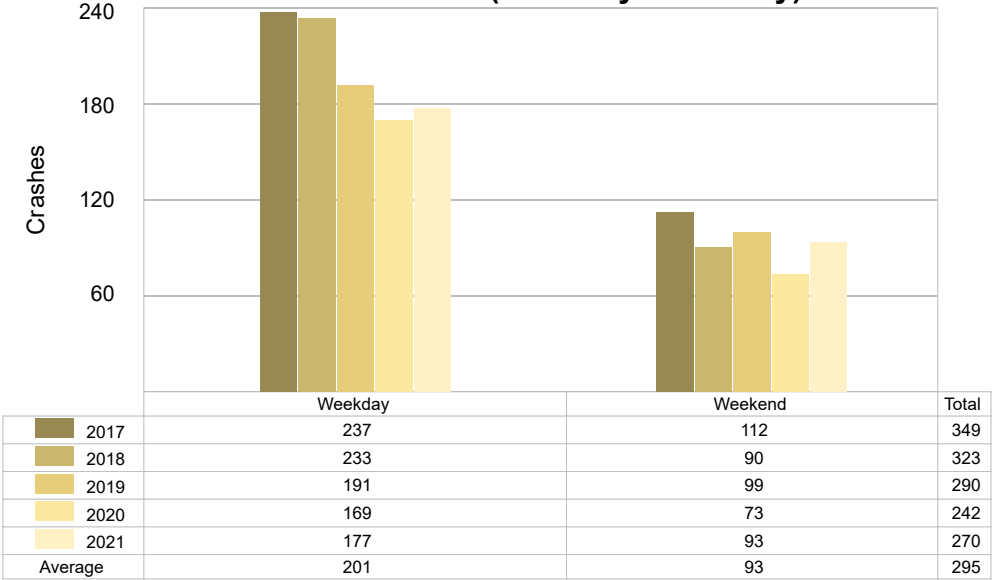

Time of Day	2017		2018		2019		2020		2021	
	Total Crashes	Fatal Crashes	Total Crashes	Fatal Crashes	Total Crashes	Fatal Crashes	Total Crashes	Fatal Crashes	Total Crashes	Fatal Crashes
Midnight – 2:59 AM	21	0	15	0	15	1	11	0	17	0
3:00 AM – 5:59 AM	21	0	19	1	23	0	18	0	11	0
6:00 AM – 8:59 AM	56	0	46	1	46	1	36	0	41	0
9:00 AM – 11:59 AM	45	0	35	0	31	0	25	0	35	0
Noon – 2:59 PM	37	0	41	0	41	0	26	0	37	0
3:00 PM – 5:59 PM	46	0	42	0	40	0	40	1	39	0
6:00 PM – 8:59 PM	64 †	0	65 †	0	55 †	0	52 †	1	51 †	0
9:00 PM – 11:59 PM	59	0	60	0	39	0	34	0	38	2
Unknown	0	0	0	0	0	0	0	0	1	0
Total	349	0	323	2	290	2	242	2	270	2

5-Year Trend Crashes by Time of Day

	Midnight – 2:59 AM	3:00 AM – 5:59 AM	6:00 AM – 8:59 AM	9:00 AM – 11:59 AM	Noon – 2:59 PM	3:00 PM – 5:59 PM	6:00 PM – 8:59 PM	9:00 PM – 11:59 PM	Unknown	Total
2017	21	21	56	45	37	46	64	59	0	349
2018	15	19	46	35	41	42	65	60	0	323
2019	15	23	46	31	41	40	55	39	0	290
2020	11	18	36	25	26	40	52	34	0	242
2021	17	11	41	35	37	39	51	38	1	270
Average	16	18	45	34	36	41	57	46	0	295

[illegible]

2021 - Time and Severity

Time of Day	All Crashes		Fatal Crashes		Injury Crashes			PDO Crashes
	Number	% of Total	Number	% of Fatal	A	B	C	Number
Midnight – 2:59 AM	17	6.3	0	0.0	0	0	3	14
3:00 AM – 5:59 AM	11	4.1	0	0.0	0	1	0	10
6:00 AM – 8:59 AM	41	15.2	0	0.0	1	0	1	39
9:00 AM – 11:59 AM	35	13.0	0	0.0	0	2	2	31
Noon – 2:59 PM	37	13.7	0	0.0	0	4	1	32
3:00 PM – 5:59 PM	39	14.4	0	0.0	1	2	2	34
6:00 PM – 8:59 PM	51	18.9	0	0.0	1	2	0	48
9:00 PM – 11:59 PM	38	14.1	2	100.0	1	2	0	33
Unknown	1	0.4	0	0.0	0	0	0	1
Total	270	100.0	2	100.0	4	13	9	242

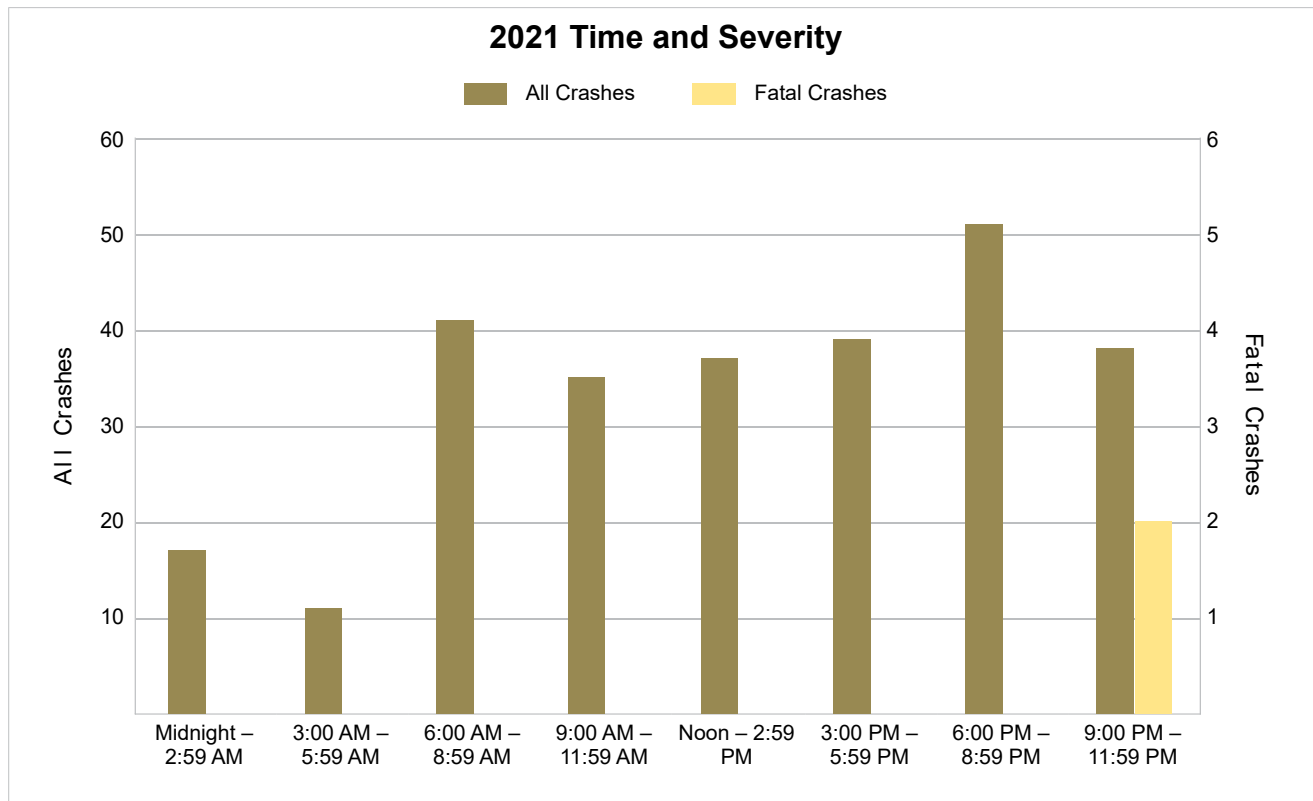

5-Year Trend - Deer-Involved Crashes by Time of Day

Time of Day	2017		2018		2019		2020		2021	
	Total Crashes	Fatal Crashes	Total Crashes	Fatal Crashes	Total Crashes	Fatal Crashes	Total Crashes	Fatal Crashes	Total Crashes	Fatal Crashes
Midnight – 2:59 AM	10	0	6	0	10	0	8	0	11	0
3:00 AM – 5:59 AM	12	0	16	0	18	0	10	0	8	0
6:00 AM – 8:59 AM	48	0	34	0	35	0	31	0	29	0
9:00 AM – 11:59 AM	26	0	18	0	12	0	14	0	22	0
Noon – 2:59 PM	10	0	9	0	11	0	13	0	12	0
3:00 PM – 5:59 PM	20	0	14	0	17	0	18	0	16	0
6:00 PM – 8:59 PM	48	0	52	0	41	0	35	0	39	0
9:00 PM – 11:59 PM	43	0	44	0	26	0	27	0	29	0
Unknown	0	0	0	0	0	0	0	0	0	0
Total	217	0	193	0	170	0	156	0	166	0

5-Year Trend Deer-Involved Crashes by Time of Day

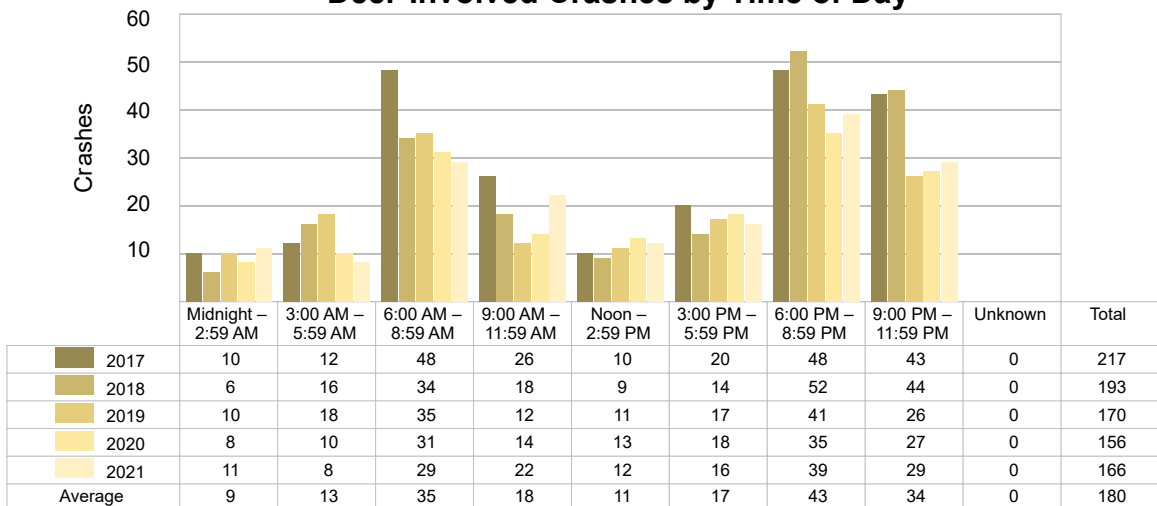

2021 Time and Severity of Deer-Involved Crashes

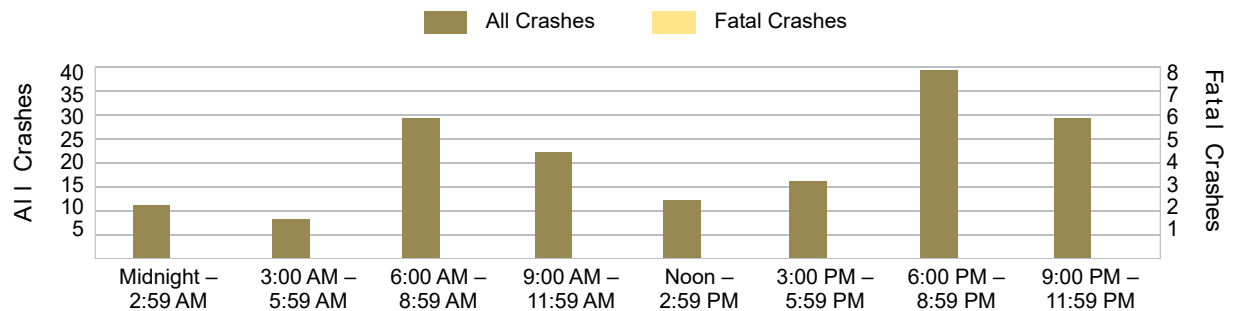

There were no fatal deer-involved crashes in Baraga County in 2021.

5-Year Trend - Crashes by Crash Type

Crash Type	2017		2018		2019		2020		2021	
	Total Crashes	Fatal Crashes	Total Crashes	Fatal Crashes	Total Crashes	Fatal Crashes	Total Crashes	Fatal Crashes	Total Crashes	Fatal Crashes
Single Motor Vehicle	298	0	262	1	231	1	206	1	229	2
Head-On	2	0	3	1	3	0	3	0	1	0
Head-On - Left Turn	2	0	0	0	1	0	2	1	1	0
Angle	10	0	14	0	17	0	5	0	5	0
Rear-End	11	0	14	0	11	0	5	0	16	0
Rear-End - Left Turn	3	0	1	0	1	0	2	0	2	0
Rear-End - Right Turn	1	0	2	0	3	0	0	0	1	0
Sideswipe - Same Direction	7	0	9	0	7	0	5	0	4	0
Sideswipe - Opposite Directions	3	0	3	0	10	1	5	0	2	0
Backing	3	0	7	0	0	0	4	0	0	0
Other/Unknown	0	0	0	0	0	0	0	0	0	0
Other	9	0	7	0	5	0	3	0	7	0
Unknown	0	0	1	0	1	0	2	0	2	0
Uncoded & Errors	0	0	0	0	0	0	0	0	0	0
Total	349	0	323	2	290	2	242	2	270	2

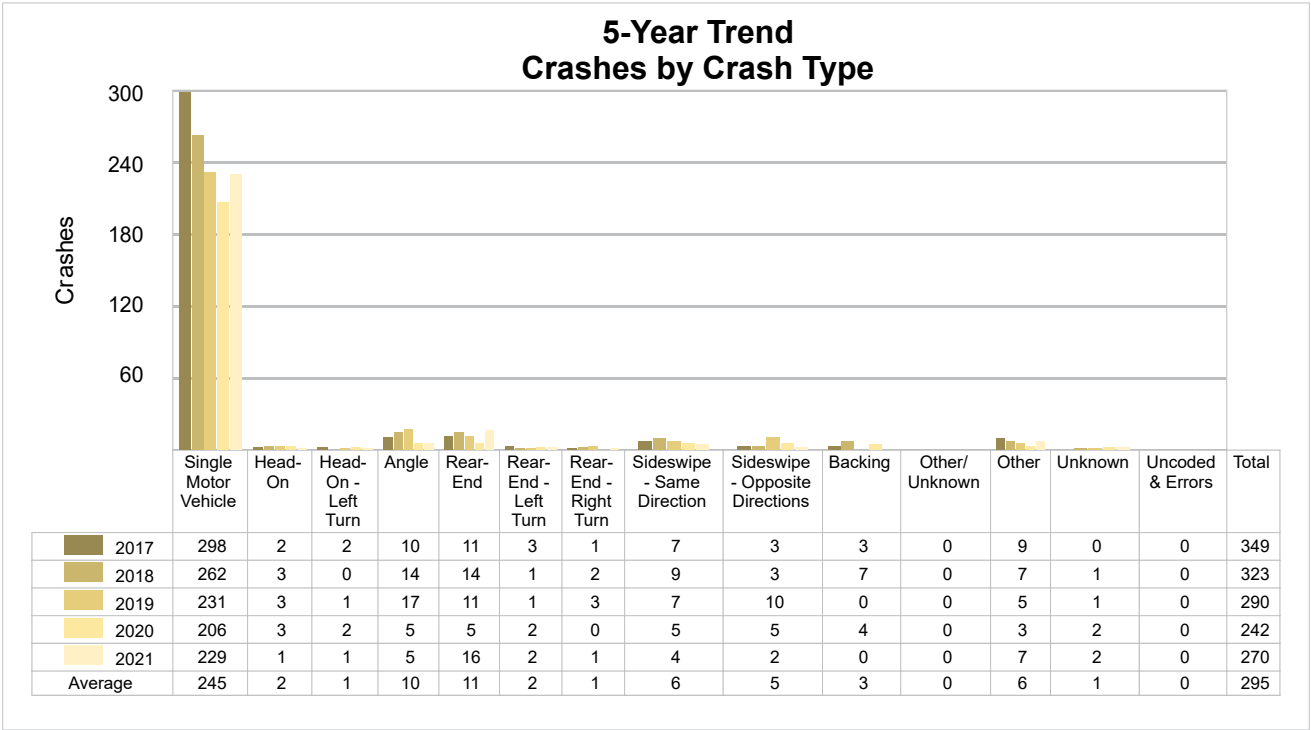

5-Year Trend - Pedestrian-Involved Crashes by Month

Month	2017		2018		2019		2020		2021	
	Total Crashes	Fatal Crashes	Total Crashes	Fatal Crashes	Total Crashes	Fatal Crashes	Total Crashes	Fatal Crashes	Total Crashes	Fatal Crashes
January	0	0	0	0	0	0	0	0	0	0
February	0	0	0	0	0	0	0	0	0	0
March	0	0	0	0	0	0	1	0	0	0
April	0	0	0	0	0	0	0	0	0	0
May	0	0	0	0	0	0	0	0	0	0
June	0	0	0	0	1	1	0	0	0	0
July	0	0	0	0	0	0	0	0	0	0
August	0	0	0	0	0	0	0	0	0	0
September	0	0	0	0	0	0	0	0	0	0
October	0	0	0	0	0	0	0	0	0	0
November	0	0	0	0	0	0	0	0	0	0
December	0	0	0	0	0	0	0	0	0	0
Total	0	0	0	0	1	1	1	0	0	0

5-Year Trend - Bicyclist-Involved Crashes by Month

Month	2017		2018		2019		2020		2021	
	Total Crashes	Fatal Crashes	Total Crashes	Fatal Crashes	Total Crashes	Fatal Crashes	Total Crashes	Fatal Crashes	Total Crashes	Fatal Crashes
January	0	0	0	0	0	0	0	0	0	0
February	0	0	0	0	0	0	0	0	0	0
March	0	0	0	0	0	0	0	0	0	0
April	0	0	0	0	0	0	0	0	0	0
May	0	0	0	0	0	0	0	0	0	0
June	0	0	0	0	0	0	0	0	0	0
July	0	0	0	0	0	0	0	0	0	0
August	0	0	0	0	0	0	0	0	0	0
September	0	0	0	0	0	0	0	0	0	0
October	0	0	0	0	0	0	0	0	1	0
November	0	0	0	0	0	0	0	0	0	0
December	0	0	0	0	0	0	0	0	0	0
Total	0	0	0	0	0	0	0	0	1	0

2021 Bicyclist-Involved Crashes by Month

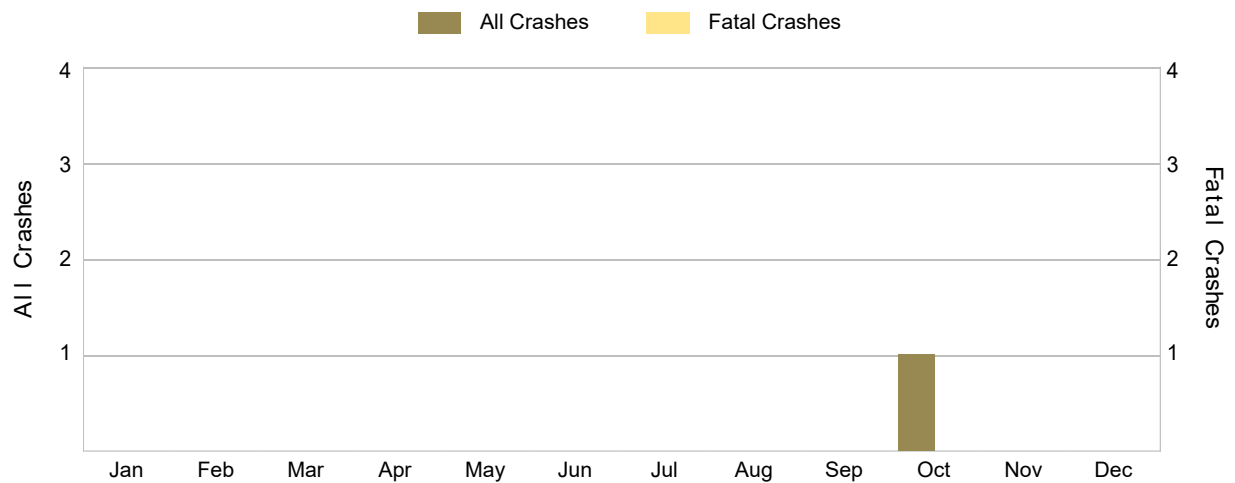

There were no fatal bicyclist-involved crashes in Baraga County in 2021.

2021 - Reported Motor Vehicle Crashes by Municipality

Municipality	Crashes												
	Total	Fatal	Injury	Property Damage	Inter-State	US Route	State Route	Local Street	Alcohol-Involved	Drug-Involved	Deer-Involved	Pedestrian-Involved	Bicyclist-Involved
Arvon Twp.	19	0	2	17	0	0	0	17	2	0	11	0	0
Baraga	0	0	0	0	0	0	0	0	0	0	0	0	0
Baraga Twp.	81	0	4	77	0	29	25	25	4	1	59	0	1
Covington Twp.	66	1	12	53	0	41	22	2	1	1	37	0	0
L'Anse	0	0	0	0	0	0	0	0	0	0	0	0	0
L'Anse Twp.	93	1	6	86	0	42	0	50	3	2	56	0	0
Spurr Twp.	11	0	2	9	0	11	0	0	0	1	3	0	0
Total	270	2	26	242	0	123	47	94	10	5	166	0	1

2021 - People in Reported Motor Vehicle Crashes by Municipality

Municipality	People					
	Fatalities	Suspected Serious Injuries	Suspected Minor Injuries	Possible Injuries	No Injuries	Uncoded & Errors
Arvon Twp.	0	1	0	2	23	1
Baraga	0	0	0	0	0	0
Baraga Twp.	0	6	3	2	111	1
Covington Twp.	1	1	14	4	83	0
L'Anse	0	0	0	0	0	0
L'Anse Twp.	1	2	10	10	119	11
Spurr Twp.	0	0	5	3	16	2
Total	2	10	32	21	352	15

5-Year Trend - Drivers in Crashes Coded Drinking by Driver Age

Driver Age	2017		2018		2019		2020		2021	
	Total Drivers in Crashes	Total Drivers Coded Drinking	Total Drivers in Crashes	Total Drivers Coded Drinking	Total Drivers in Crashes	Total Drivers Coded Drinking	Total Drivers in Crashes	Total Drivers Coded Drinking	Total Drivers in Crashes	Total Drivers Coded Drinking
0 - 15	0	0	1	0	0	0	3	0	0	0
16 - 20	38	3	33	0	31	1	23	0	36	0
21 - 24	45	4	30	2	34	2	24	2	22	1
25 - 64	243	12	240	4	216	5	188	9	193	8
65 +	64	0	73	0	66	0	36	0	51	1
Unknown	11	0	5	0	8	0	7	0	13	0
Total	401	19	382	6	355	8	281	11	315	10

5-Year Trend Total Drivers in Crashes by Age

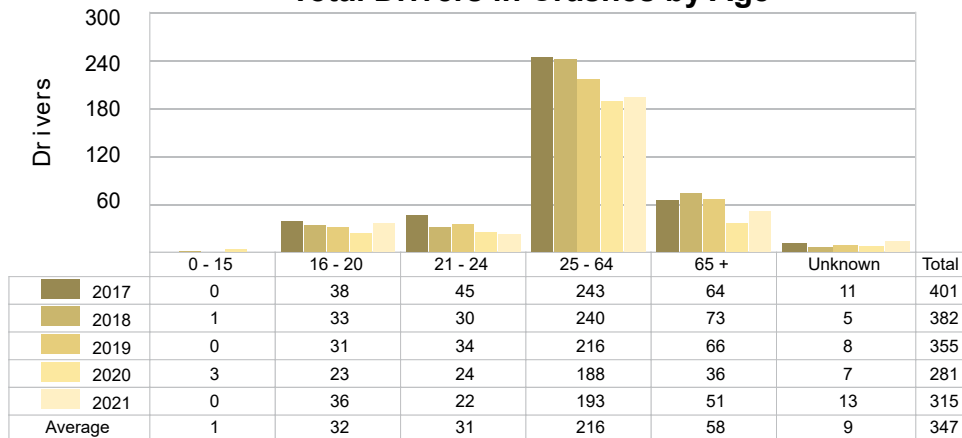

5-Year Trend Total Drivers Coded Drinking by Age

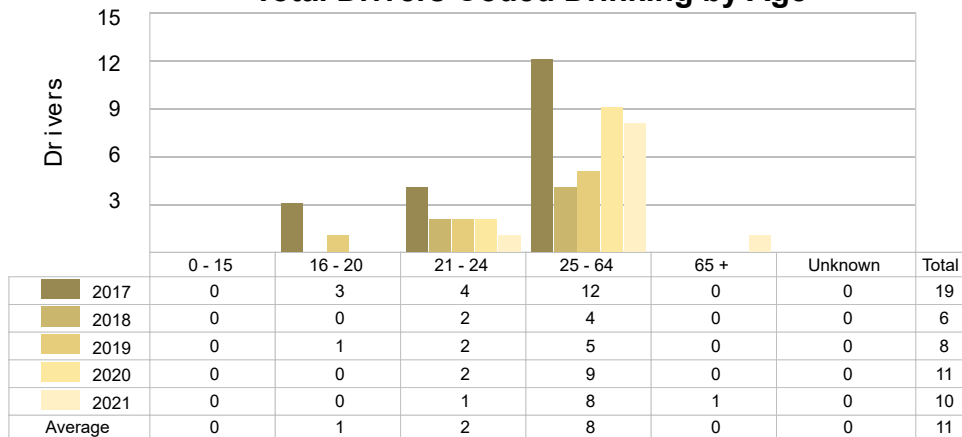

2021 - Bodily Alcohol Concentration (BAC) Results Among All Vehicle Drivers in Alcohol-Involved Crashes by Age

Age Group	Drivers				BAC Result Range for Drivers Coded Drinking				
	Total Drivers in Alcohol-Involved Crashes	Total Drivers Tested in all Crashes	Total Drivers Coded Drinking, Tested	Total Drivers Coded Drinking	BAC = 0.00	BAC 0.01 g/dL to 0.07 g/dL	BAC 0.08 g/dL to 0.16 g/dL	BAC 0.17 g/dL and Above	BAC Not Reported
0 - 15	0	0	0	0	0	0	0	0	0
16 - 20	0	1	0	0	0	0	0	0	0
21 - 24	1	1	1	1	0	0	1	0	0
25 - 64	8	8	7	8	0	0	1	4	3
65 +	1	1	1	1	0	0	0	0	1
Unknown	0	0	0	0	0	0	0	0	0
Total	10	11	9	10	0	0	2	4	4

Notes: BAC measured in grams (g) per deciliter (dL).

BAC may not be reported if drivers are not tested or if the results are not available immediately (as in the case of a blood test).

A driver may be coded by the officer as drinking even though no test is administered.

5-Year Trend - Crashes Involving Alcohol

Year	All Crashes	HBD Crashes	% HBD	Fatal Crashes	HBD Fatal Crashes	% HBD	A Injury Crashes	HBD A Injury Crashes	% HBD	B Injury Crashes	HBD B Injury Crashes	% HBD
2017	349	19	5.4	0	0	0.0	9	1	11.1	12	4	33.3
2018	323	6	1.9	2	1	50.0	2	0	0.0	8	0	0.0
2019	290	8	2.8	2	1	50.0	10	1	10.0	13	1	7.7
2020	242	11	4.5	2	2	100.0	10	3	30.0	1	0	0.0
2021	270	10	3.7	2	1	50.0	4	1	25.0	13	3	23.1

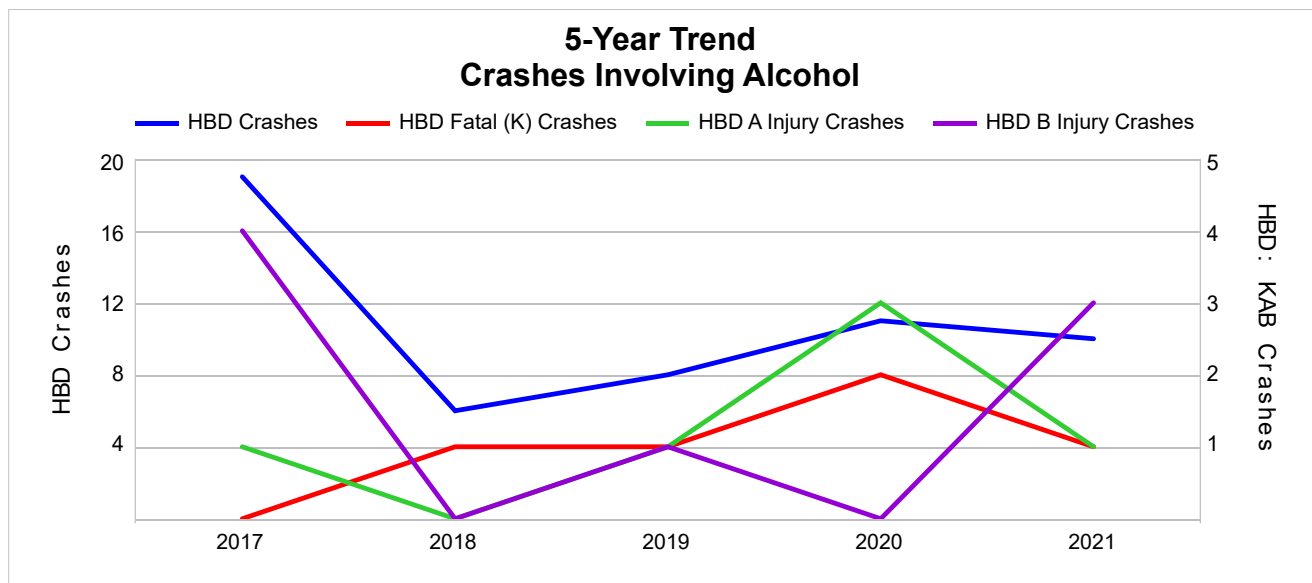

Note: Had-Been-Drinking (HBD)

5-Year Trend - Crashes Involving Drugs

Year	All Crashes	Drug Crashes	% Drug	Fatal Crashes	Drug Fatal Crashes	% Drug	A Injury Crashes	Drug A Injury Crashes	% Drug	B Injury Crashes	Drug B Injury Crashes	% Drug
2017	349	5	1.4	0	0	0.0	9	0	0.0	12	0	0.0
2018	323	3	0.9	2	1	50.0	2	1	50.0	8	0	0.0
2019	290	4	1.4	2	0	0.0	10	2	20.0	13	1	7.7
2020	242	3	1.2	2	0	0.0	10	0	0.0	1	0	0.0
2021	270	5	1.9**	2	1	50.0	4	0	0.0	13	3**	23.1**

Note: * Indicates that the most recent year is the lowest number or percentage reported in the 5-year period in that column.

** Indicates that the most recent year is the highest number or percentage reported in the 5-year period in that column.

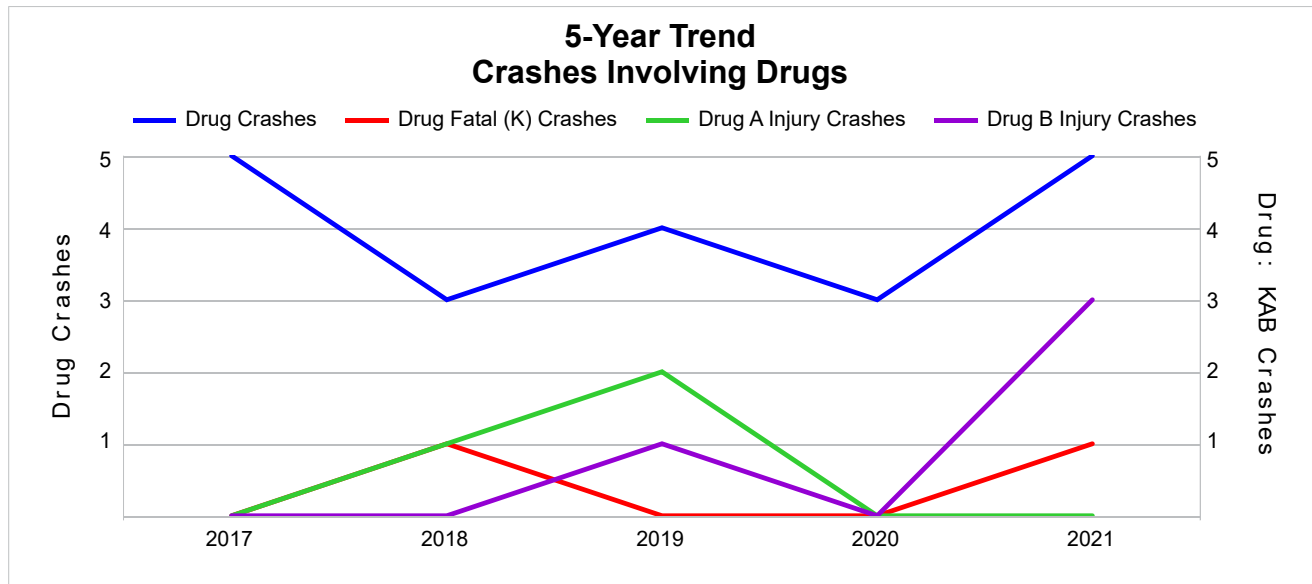

5-Year Trend - Crashes Involving Alcohol or Drugs

Year	All Crashes	HBD or Drug Crashes	% HBD or Drug	Fatal Crashes	HBD or Drug Fatal Crashes	% HBD or Drug	A Injury Crashes	HBD or Drug A Injury Crashes	% HBD or Drug	B Injury Crashes	HBD or Drug B Injury Crashes	% HBD or Drug
2017	349	19	5.4	0	0	0.0	9	1	11.1	12	4	33.3
2018	323	9	2.8	2	2	100.0	2	1	50.0	8	0	0.0
2019	290	9	3.1	2	1	50.0	10	2	20.0	13	1	7.7
2020	242	12	5.0	2	2	100.0	10	3	30.0	1	0	0.0
2021	270	13	4.8	2	1	50.0	4	1	25.0	13	5 **	38.5 **

Note: * Indicates that the most recent year is the lowest number or percentage reported in the 5-year period in that column.

** Indicates that the most recent year is the highest number or percentage reported in the 5-year period in that column.

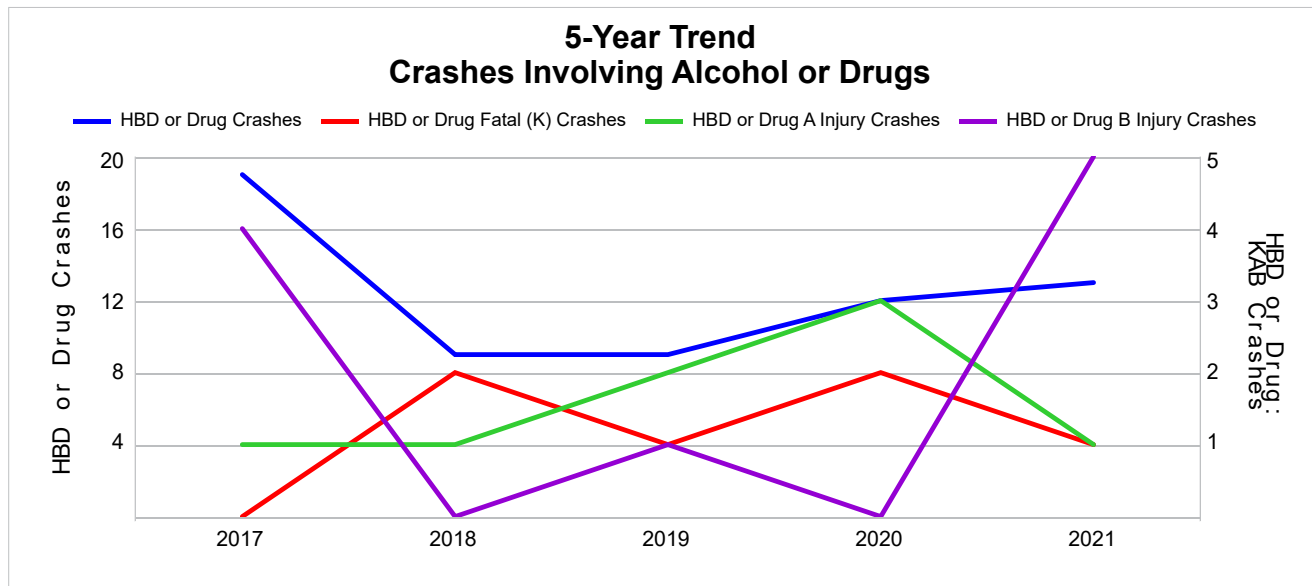

Note: Had-Been-Drinking (HBD)

2021 - Restraints Worn Among Vehicle Drivers and Injured Passengers by Vehicle Type

Vehicle Type	Total Occupants			Fatalities			A - Suspected Serious			B - Suspected Minor			C - Possible Injury			No Injury		
	Total	Used Restraint	%	Total	Used Restraint	%	Total	Used Restraint	%	Total	Used Restraint	%	Total	Used Restraint	%	Total	Used Restraint	%
Passenger Car, SUV, Van	230	216	93.9	2	0	0.0	1	1	100.0	13	12	92.3	11	10	90.9	195	193	99.0
Motor Home	0	0	0.0	0	0	0.0	0	0	0.0	0	0	0.0	0	0	0.0	0	0	0.0
Pickup Truck	79	73	92.4	0	0	0.0	3	1	33.3	4	3	75.0	3	3	100.0	66	66	100.0
Small Truck Under 10,000 lbs. GVWR	0	0	0.0	0	0	0.0	0	0	0.0	0	0	0.0	0	0	0.0	0	0	0.0
Motorcycle	2	2	100.0	0	0	0.0	1	1	100.0	0	0	0.0	0	0	0.0	1	1	100.0
Moped/Goped	0	0	0.0	0	0	0.0	0	0	0.0	0	0	0.0	0	0	0.0	0	0	0.0
Go-Cart/Golf Cart	0	0	0.0	0	0	0.0	0	0	0.0	0	0	0.0	0	0	0.0	0	0	0.0
Snowmobile	0	0	0.0	0	0	0.0	0	0	0.0	0	0	0.0	0	0	0.0	0	0	0.0
Off-Road Vehicle (ORV)/ All-Terrain Vehicle (ATV)	0	0	0.0	0	0	0.0	0	0	0.0	0	0	0.0	0	0	0.0	0	0	0.0
Other (non-registered farm equipment, construction equipment, snow plows, etc.)	0	0	0.0	0	0	0.0	0	0	0.0	0	0	0.0	0	0	0.0	0	0	0.0
Truck/Bus (over 10,000 lbs. GVWR/8+ occupants/hazmat placard)	13	12	92.3	0	0	0.0	0	0	0.0	0	0	0.0	2	2	100.0	11	10	90.9
Uncoded & Errors	4	0	0.0	0	0	0.0	0	0	0.0	0	0	0.0	0	0	0.0	0	0	0.0
Total	328	303	92.4	2	0	0.0	5	3	60.0	17	15	88.2	16	15	93.8	273	270	98.9

Note: Restraint Use includes shoulder belt only used, lap belt only used, both lap and shoulder belts used, child restraint used, restraint failure, and helmet worn.

2021 - Restraints Worn Among Vehicle Drivers and Injured Passengers by Age

Age Group	Total Occupants			Fatalities			A - Suspected Serious			B - Suspected Minor			C - Possible Injury			No Injury		
	Total	Used Restraint	%	Total	Used Restraint	%	Total	Used Restraint	%	Total	Used Restraint	%	Total	Used Restraint	%	Total	Used Restraint	%
0 - 15	2	0	0.0	0	0	0.0	1	0	0.0	1	0	0.0	0	0	0.0	0	0	0.0
16 - 20	39	37	94.9	0	0	0.0	0	0	0.0	4	3	75.0	2	2	100.0	33	32	97.0
21 - 24	22	22	100.0	0	0	0.0	0	0	0.0	3	3	100.0	0	0	0.0	19	19	100.0
25 - 64	200	193	96.5	2	0	0.0	2	2	100.0	9	9	100.0	13	12	92.3	172	170	98.8
65 +	52	51	98.1	0	0	0.0	2	1	50.0	0	0	0.0	1	1	100.0	49	49	100.0
Unknown	13	0	0.0	0	0	0.0	0	0	0.0	0	0	0.0	0	0	0.0	0	0	0.0
Total	328	303	92.4	2	0	0.0	5	3	60.0	17	15	88.2	16	15	93.8	273	270	98.9

Note: Restraint Use includes shoulder belt only used, lap belt only used, both lap and shoulder belts used, child restraint used, restraint failure, and helmet worn.

5-Year Trend - Restraint Use Among Drivers

Restraint Use	2017			2018			2019			2020			2021		
	Drivers	Fatal Drivers	Injured Drivers	Drivers	Fatal Drivers	Injured Drivers	Drivers	Fatal Drivers	Injured Drivers	Drivers	Fatal Drivers	Injured Drivers	Drivers	Fatal Drivers	Injured Drivers
No Belts Available	2	0	0	1	0	0	0	0	0	0	0	0	1	0	0
Shoulder Belt Only Used	4	0	2	0	0	0	1	0	0	3	0	1	3	0	0
Lap Belt Only Used	0	0	0	0	0	0	3	0	0	0	0	0	0	0	0
Both Lap & Shoulder Belt Used	372	0	30	362	0	22	323	1	30	257	0	14	288	0	22
No Belts Used	3	0	2	4	2	1	5	0	3	3	0	2	3	2	1
Child Restraint Used - Forward Facing	0	0	0	0	0	0	0	0	0	0	0	0	0	0	0
Child Restraint Not Used, Unavailable or Improper Use	0	0	0	0	0	0	0	0	0	0	0	0	0	0	0
Child Restraint Used - Rear Facing	0	0	0	0	0	0	0	0	0	0	0	0	0	0	0
Child Restraint Used - Booster Seat	0	0	0	0	0	0	0	0	0	0	0	0	0	0	0
Restraint Failure	0	0	0	0	0	0	0	0	0	0	0	0	0	0	0
Restraint Use Unknown	10	0	1	7	0	0	16	0	1	11	0	1	18	0	1
Helmet Worn	3	0	3	3	0	3	6	0	2	4	0	4	2	0	1
Helmet Not Worn	1	0	1	1	0	1	0	0	0	2	0	1	0	0	0
Helmet Use Unknown	1	0	1	1	0	1	1	0	0	1	0	1	0	0	0
Uncoded & Errors	5	0	0	3	0	0	0	0	0	0	0	0	0	0	0
Total	401	0	40	382	2	28	355	1	36	281	0	24	315	2	25

5-Year Trend - Restraint Use Among Drivers Coded Drinking

Restraint Use	2017			2018			2019			2020			2021		
	Drivers	Fatal Drivers	Injured Drivers	Drivers	Fatal Drivers	Injured Drivers	Drivers	Fatal Drivers	Injured Drivers	Drivers	Fatal Drivers	Injured Drivers	Drivers	Fatal Drivers	Injured Drivers
No Belts Available	0	0	0	0	0	0	0	0	0	0	0	0	0	0	0
Shoulder Belt Only Used	1	0	1	0	0	0	0	0	0	0	0	0	0	0	0
Lap Belt Only Used	0	0	0	0	0	0	0	0	0	0	0	0	0	0	0
Both Lap & Shoulder Belt Used	14	0	7	4	0	1	7	0	1	5	0	1	9	0	5
No Belts Used	3	0	2	1	1	0	1	0	0	3	0	2	1	1	0
Child Restraint Used - Forward Facing	0	0	0	0	0	0	0	0	0	0	0	0	0	0	0
Child Restraint Not Used, Unavailable or Improper Use	0	0	0	0	0	0	0	0	0	0	0	0	0	0	0
Child Restraint Used - Rear Facing	0	0	0	0	0	0	0	0	0	0	0	0	0	0	0
Child Restraint Used - Booster Seat	0	0	0	0	0	0	0	0	0	0	0	0	0	0	0
Restraint Failure	0	0	0	0	0	0	0	0	0	0	0	0	0	0	0
Restraint Use Unknown	0	0	0	1	0	0	0	0	0	1	0	1	0	0	0
Helmet Worn	0	0	0	0	0	0	0	0	0	0	0	0	0	0	0
Helmet Not Worn	0	0	0	0	0	0	0	0	0	1	0	1	0	0	0
Helmet Use Unknown	1	0	1	0	0	0	0	0	0	1	0	1	0	0	0
Uncoded & Errors	0	0	0	0	0	0	0	0	0	0	0	0	0	0	0
Total	19	0	11	6	1	1	8	0	1	11	0	6	10	1	5

5-Year Trend - Seatbelt Not Used Among Drivers by Age

Age Group	2017			2018			2019			2020			2021		
	Drivers	Fatal Drivers	Injured Drivers	Drivers	Fatal Drivers	Injured Drivers	Drivers	Fatal Drivers	Injured Drivers	Drivers	Fatal Drivers	Injured Drivers	Drivers	Fatal Drivers	Injured Drivers
0 - 15	0	0	0	0	0	0	0	0	0	0	0	0	0	0	0
16 - 20	1	0	0	1	0	1	1	0	1	0	0	0	1	0	1
21 - 24	1	0	0	1	1	0	0	0	0	1	0	0	0	0	0
25 - 64	2	0	2	2	1	0	4	0	2	2	0	2	3	2	0
65 +	0	0	0	0	0	0	0	0	0	0	0	0	0	0	0
Unknown	1	0	0	1	0	0	0	0	0	0	0	0	0	0	0
Total	5	0	2	5	2	1	5	0	3	3	0	2	4	2	1

Note: Seatbelt Not Used includes no belts available or no belts used.

5-Year Trend Driver Seatbelt Not Used

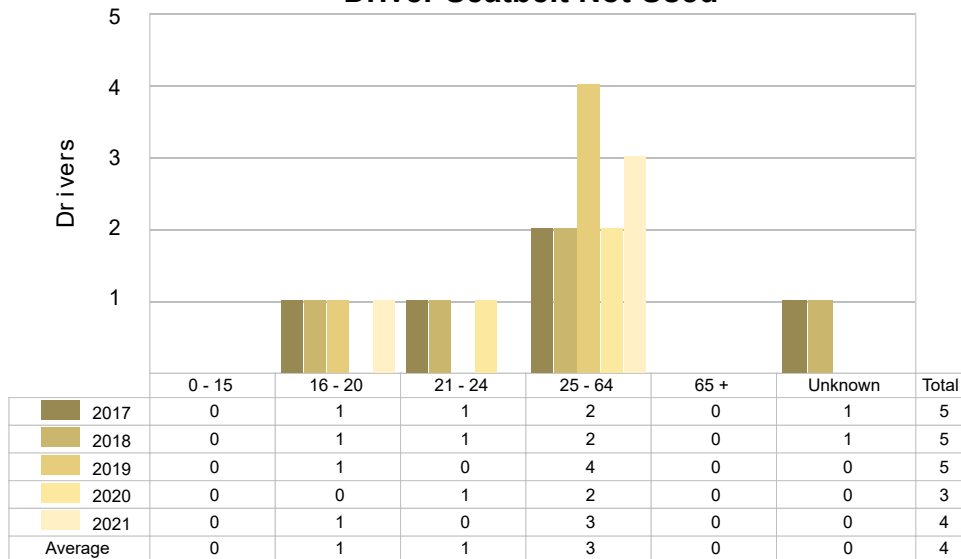

5-Year Trend - Seatbelt Used Among Drivers by Age

Age Group	2017			2018			2019			2020			2021		
	Drivers	Fatal Drivers	Injured Drivers	Drivers	Fatal Drivers	Injured Drivers	Drivers	Fatal Drivers	Injured Drivers	Drivers	Fatal Drivers	Injured Drivers	Drivers	Fatal Drivers	Injured Drivers
0 - 15	0	0	0	1	0	0	0	0	0	1	0	0	0	0	0
16 - 20	37	0	7	32	0	0	29	0	2	23	0	2	34	0	2
21 - 24	42	0	6	29	0	3	33	0	4	23	0	2	22	0	3
25 - 64	233	0	16	229	0	19	199	1	16	177	0	5	185	0	16
65 +	64	0	3	71	0	0	66	0	8	36	0	6	50	0	1
Unknown	0	0	0	0	0	0	0	0	0	0	0	0	0	0	0
Total	376	0	32	362	0	22	327	1	30	260	0	15	291	0	22

Note: Seatbelt Used includes shoulder belt only used, lap belt only used, both lap and shoulder belts used, and restraint failure.

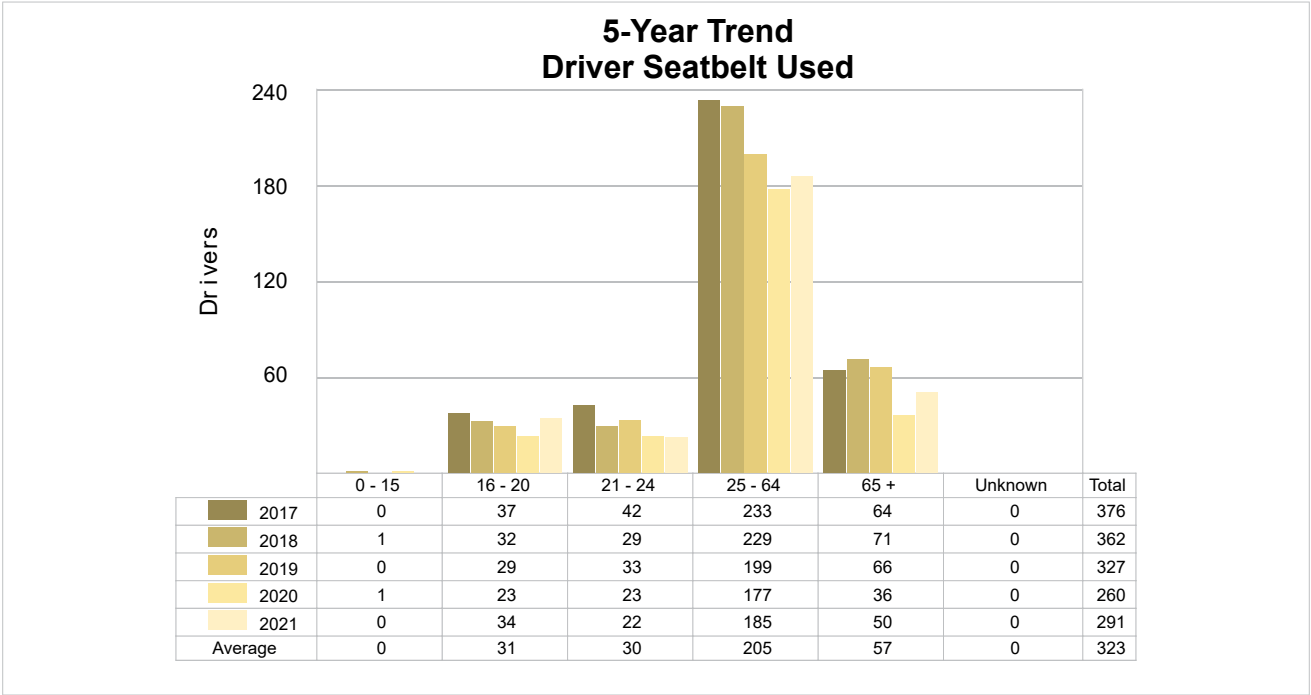

5-Year Trend - Drivers in Crashes by Hazardous Action

Hazardous Action	2017		2018		2019		2020		2021	
	Total Drivers in Crashes	Drivers in Fatal Crashes	Total Drivers in Crashes	Drivers in Fatal Crashes	Total Drivers in Crashes	Drivers in Fatal Crashes	Total Drivers in Crashes	Drivers in Fatal Crashes	Total Drivers in Crashes	Drivers in Fatal Crashes
None	282	0	270	1	247	1	203	1	233	0
Speed Too Fast	50	0	33	0	40	0	20	0	23	0
Speed Too Slow	1	0	0	0	0	0	0	0	0	0
Failed to Yield	9	0	16	0	19	0	7	0	6	0
Disregard Traffic Control	1	0	0	0	0	0	1	0	2	0
Drove Wrong Way	0	0	0	0	0	0	0	0	0	0
Drove Left of Center	1	0	2	0	5	1	1	0	1	0
Improper Passing	4	0	5	0	0	0	0	0	0	0
Improper Lane Use	1	0	0	0	0	0	3	0	1	0
Improper Turn	0	0	1	0	0	0	1	0	0	0
Improper/No Signal	0	0	0	0	0	0	1	0	1	0
Improper Backing	3	0	5	0	1	0	2	0	2	0
Unable to Stop in Assured Clear Distance	8	0	20	0	12	0	9	0	16	0
Other	16	0	8	0	16	1	5	1	6	0
Unknown	5	0	3	1	5	0	12	0	11	0
Reckless Driving	1	0	0	0	2	0	3	1	2	1
Careless/Negligent Driving	10	0	12	1	8	0	13	0	11	1
Uncoded & Errors	9	0	7	0	0	0	0	0	0	0
Total	401	0	382	3	355	3	281	3	315	2

Office of Highway Safety Planning

Physical Address:
7150 Harris Drive
Dimondale, Michigan 48821

Mailing Address:
P.O. Box 30634
Lansing, Michigan 48909

Find us on the web:
MichiganTrafficCrashFacts.org
mtcf-info@umich.edu

