



2018

**MTCF**  
Michigan Traffic  
Crash Facts

# Michigan Traffic Crash Facts

## Reporting Criteria

Please pay particular attention to the wording when interpreting the three levels of data gathered for this report.

### Crash

The Crash Level analyzes data related to crash events and returns one result per crash.

Examples: Time, weather, and location.

### Units

The Units Level analyzes the experience of the units in the crash and returns one result per vehicle, driver, pedestrian, bicyclist, or train.

Examples: Vehicle type, driver condition, and unit events.

### People

The People Level analyzes the experience of the people involved in the crash and returns one result per occupant/person/party.

Examples: Age, injury severity, and seat belt or helmet use.

### **KABCO Injury Indicator:**

K = Killed

A = Suspected Serious Injury

B = Suspected Minor Injury

C = Possible Injury

O = No Injury

Property Damage Only (PDO)



## Roscommon County

### 2018 Traffic Crash Data & 2014-2018 5-Year Trends

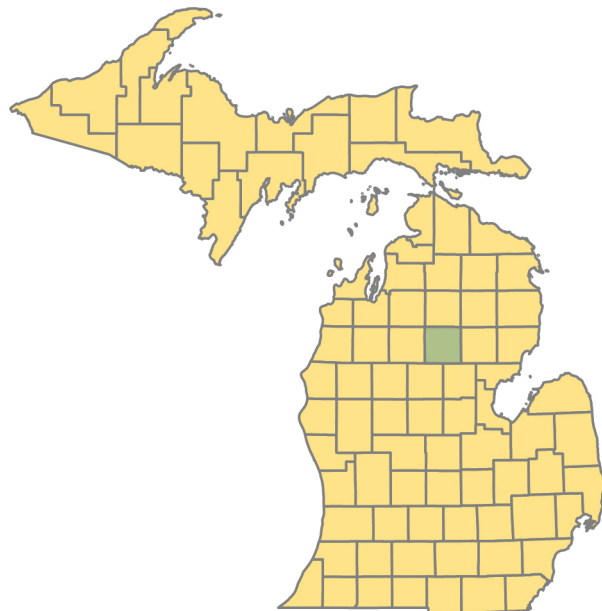

### Sources:

The crashes in this report occurred on public roadways in Michigan and resulted in injuries, fatalities, or property damage (with \$1,000 as a reporting threshold). The information was gathered from Michigan Traffic Crash Report Forms (UD-10) submitted by local police departments, sheriff's offices, and the Michigan State Police. Other related information was obtained from the departments of Transportation, State, and Community Health.

This page left intentionally blank

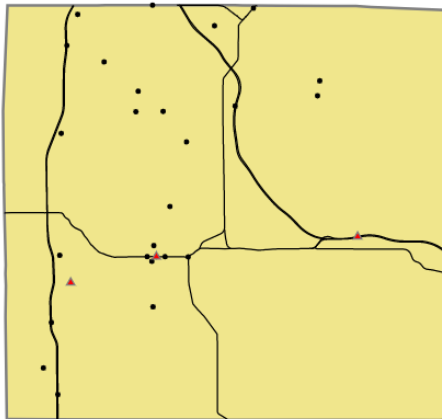

Crashes by most severe injury (mapped/actual)

- ▲ K - Fatal (3/3)
- A - Suspected Serious (26/27)

## Roscommon County

In 2018:

There were 1,009 drivers involved in 799 motor vehicle crashes in Roscommon County. Of those crashes, 3 were classified as fatal, resulting in 3 fatalities. An additional 223 persons were injured.

Roscommon County experienced the highest number of motor vehicle crashes (123) in November, the highest number of fatal crashes (1) and the highest number of persons killed (1) in February, May, and August.

Michigan driver statistics indicate 4.0 percent of licensed drivers in Roscommon County were age 16-20, and 9.3 percent of drivers in crashes were also in that age group.

## 2018 - Crashes and Injuries by Month

Month	Crashes				Persons	
	Total	Fatal	Injury	Property Damage Only (PDO)	Fatalities	Injuries
January	59	0	7	52	0	9
February	51	1	9	41	1	11
March	39	0	5	34	0	31
April	61	0	7	54	0	9
May	55	1	5	49	1	11
June	61	0	11	50	0	14
July	75	0	19	56	0	25
August	61	1	12	48	1	21
September	56	0	17	39	0	24
October	72	0	8	64	0	15
November	123	0	25	98	0	31
December	86	0	16	70	0	22
<b>Total</b>	<b>799</b>	<b>3</b>	<b>141</b>	<b>655</b>	<b>3</b>	<b>223</b>

## 2018 - Driver Statistics

Age Group	Roscommon County			Driver Rates	
	2018 Population	Licensed Drivers	Drivers in Crashes	Per 10k Population	Per 10k Licensed
0 - 15	3,066	90	0	0.0	0.0
16 - 20	969	786	94	970.1	1,195.9
21 - 24	723	736	78	1,078.8	1,059.8
25 - 64	11,353	10,837	616	542.6	568.4
65 +	7,773	7,430	193	248.3	259.8
Unknown	0	0	28	--	--
<b>Total</b>	<b>23,884</b>	<b>19,879</b>	<b>1,009</b>	<b>422.5</b>	<b>507.6</b>

## 2018 - Vehicles in Crashes

Vehicle Type	Motor Vehicles		Fatal Crashes		Injury Crashes	PDO Crashes
	Number of Vehicles	% of Total	Number	% of Total	Number	Number
Passenger car, SUV, van	704	69.8	2	50.0	132	570
Motor home	1	0.1	0	0.0	1	0
Pickup truck	236	23.4	0	0.0	34	202
Small truck under 10,000 lbs. GVWR	5	0.5	0	0.0	0	5
Motorcycle	11	1.1	1	25.0	8	2
Moped / goped	0	0.0	0	0.0	0	0
Go-cart / golf cart	1	0.1	0	0.0	1	0
Snowmobile	1	0.1	0	0.0	1	0
Off-Road Vehicle - ORV / All-Terrain Vehicle - ATV	9	0.9	1	25.0	8	0
Other	3	0.3	0	0.0	1	2
Truck/bus over 10,000 lbs.	33	3.3	0	0.0	6	27
Unknown	5	0.5	0	0.0	1	4
<b>Total</b>	<b>1,009</b>	<b>100.0</b>	<b>4</b>	<b>100.0</b>	<b>193</b>	<b>812</b>

# Roscommon County (continued)

## 5-Year Trend - Crashes by Month

Month	2014		2015		2016		2017		2018	
	Total Crashes	Fatal Crashes	Total Crashes	Fatal Crashes	Total Crashes	Fatal Crashes	Total Crashes	Fatal Crashes	Total Crashes	Fatal Crashes
January	77	0	66	0	52	0	52	0	59	0
February	52	1	40	0	56	0	60	0	51	1
March	55	0	52	0	44	0	58	1	39	0
April	49	0	50	0	54	0	42	0	61	0
May	66	3	46	0	60	0	57	0	55	1
June	47	0	52	0	60	0	59	0	61	0
July	64	0	76	0	78	1	55	0	75	0
August	52	0	57	1	60	0	57	1	61	1
September	52	0	52	0	54	0	54	0	56	0
October	58	0	66	0	56	1	68	1	72	0
November	97 †	0	84 †	1	114 †	0	109 †	0	123 †	0
December	82	0	60	0	82	1	69	0	86	0
<b>Total</b>	<b>751</b>	<b>4</b>	<b>701</b>	<b>2</b>	<b>770</b>	<b>3</b>	<b>740</b>	<b>3</b>	<b>799</b>	<b>3</b>

Note: † Indicates that the highest number of total crashes reported in the 5-year period occurred in the same month

## 5-Year Trend - Crashes by Day of Week

Day	2014		2015		2016		2017		2018	
	Total Crashes	Fatal Crashes	Total Crashes	Fatal Crashes	Total Crashes	Fatal Crashes	Total Crashes	Fatal Crashes	Total Crashes	Fatal Crashes
Monday	84	0	90	1	109	0	98	1	127	0
Tuesday	102	0	102	1	72	0	84	0	126	0
Wednesday	89	1	102	0	118	0	97	0	90	1
Thursday	125	0	83	0	126	2	96	0	103	0
Friday	132	0	115	0	135	0	138	0	128	0
Saturday	112	1	121	0	106	0	123	2	124	1
Sunday	107	2	88	0	104	1	104	0	101	1
<b>Total</b>	<b>751</b>	<b>4</b>	<b>701</b>	<b>2</b>	<b>770</b>	<b>3</b>	<b>740</b>	<b>3</b>	<b>799</b>	<b>3</b>

Note: † Indicates that the highest number of total crashes reported in the 5-year period occurred on the same day of the week

## 2018 Crashes by Month

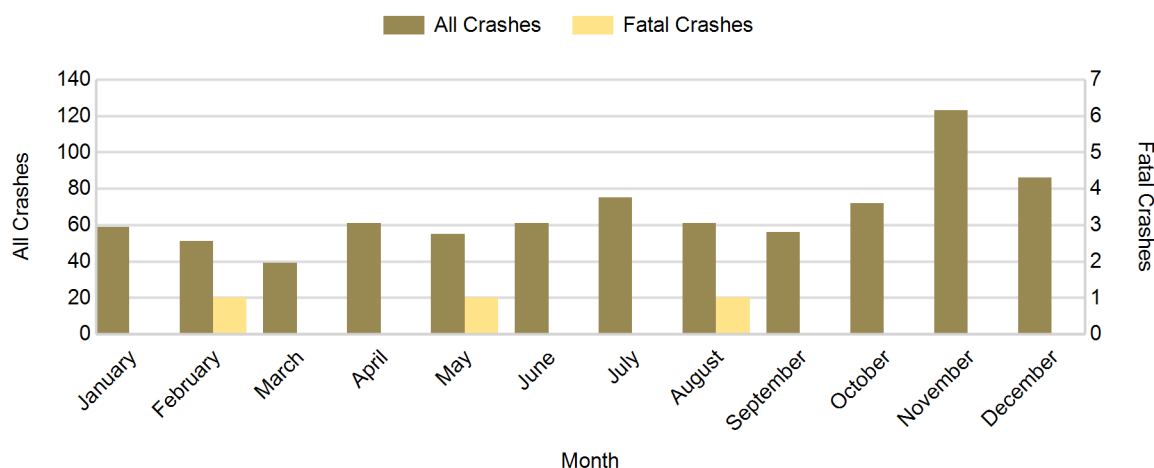

## 2018 - Crashes by Day of Week

Day	All Crashes		Fatal Crashes		Injury Crashes			PDO Crashes
	Number	% of Total	Number	% of Fatal	A	B	C	Number
Monday	127	15.9	0	0.0	2	4	10	111
Tuesday	126	15.8	0	0.0	4	4	9	109
Wednesday	90	11.3	1	33.3	2	9	5	73
Thursday	103	12.9	0	0.0	3	7	13	80
Friday	128	16.0	0	0.0	3	6	13	106
Saturday	124	15.5	1	33.3	8	7	9	99
Sunday	101	12.6	1	33.3	5	7	11	77
<b>Total</b>	<b>799</b>	<b>100.0</b>	<b>3</b>	<b>100.0</b>	<b>27</b>	<b>44</b>	<b>70</b>	<b>655</b>

## 2018 Day of Week and Severity

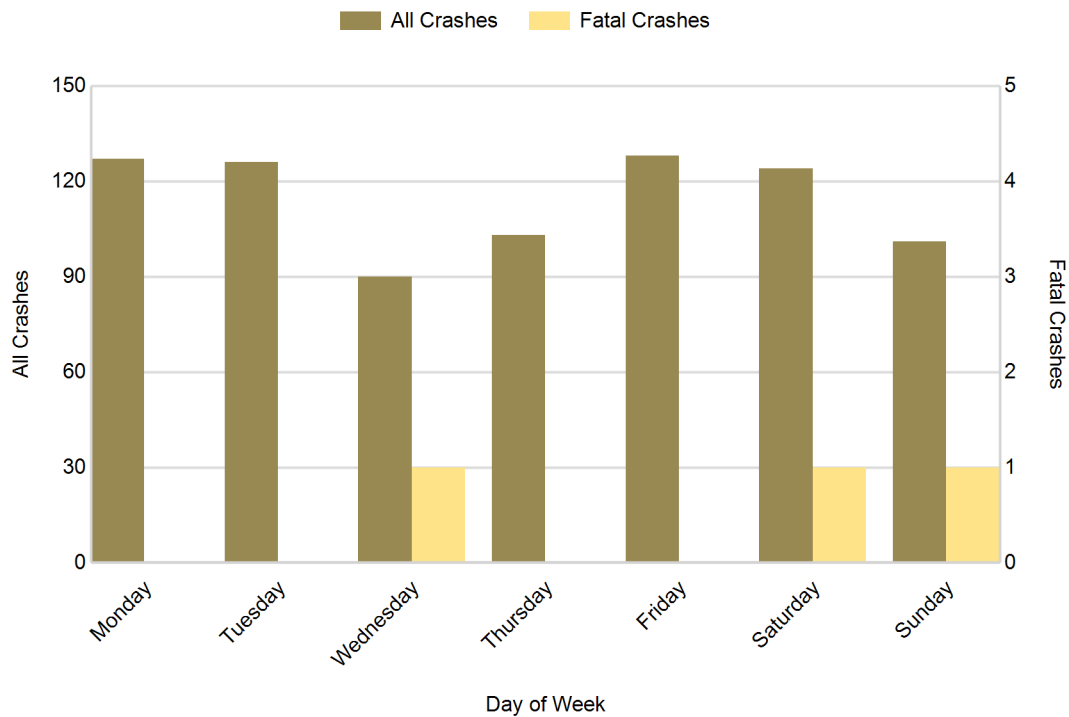

# Roscommon County (continued)

## 5-Year Trend - Crashes by Weekday and Weekend

Portion of Week	2014		2015		2016		2017		2018	
	Total Crashes	Fatal Crashes	Total Crashes	Fatal Crashes	Total Crashes	Fatal Crashes	Total Crashes	Fatal Crashes	Total Crashes	Fatal Crashes
Weekday	532	1	492	2	560	2	513	1	574	1
Weekend	219	3	209	0	210	1	227	2	225	2
<b>Total</b>	<b>751</b>	<b>4</b>	<b>701</b>	<b>2</b>	<b>770</b>	<b>3</b>	<b>740</b>	<b>3</b>	<b>799</b>	<b>3</b>

## 5-Year Crash Trends by Weekday (Monday - Friday) and Weekend (Saturday & Sunday)

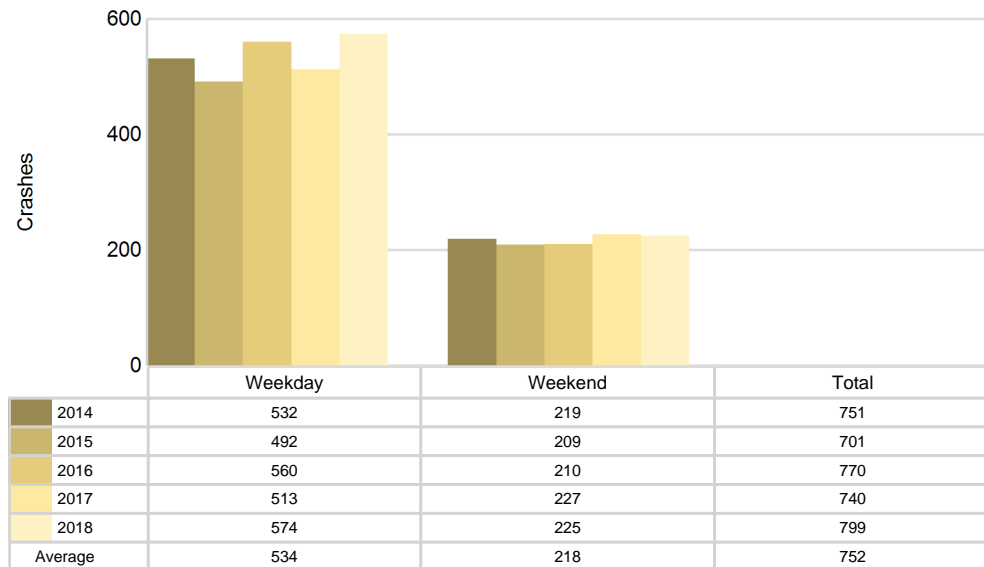

## 5-Year Trend - Crashes by Time of Day

Time of Day	2014		2015		2016		2017		2018	
	Total Crashes	Fatal Crashes	Total Crashes	Fatal Crashes	Total Crashes	Fatal Crashes	Total Crashes	Fatal Crashes	Total Crashes	Fatal Crashes
Midnight - 2:59 AM	39	0	38	0	39	1	41	1	34	1
3:00 AM - 5:59 AM	39	0	30	0	40	0	30	0	35	0
6:00 AM - 8:59 AM	123	1	111	0	90	0	103	0	103	0
9:00 AM - 11:59 AM	93	1	81	0	102	0	101	0	91	2
Noon - 2:59 PM	111	1	117	1	114	0	113	1	134	0
3:00 PM - 5:59 PM	117	0	92	0	137	1	130	0	121	0
6:00 PM - 8:59 PM	129	0	126	0	139	1	127	1	169	0
9:00 PM - 11:59 PM	100	1	106	1	108	0	95	0	112	0
Unknown	0	0	0	0	1	0	0	0	0	0
<b>Total</b>	<b>751</b>	<b>4</b>	<b>701</b>	<b>2</b>	<b>770</b>	<b>3</b>	<b>740</b>	<b>3</b>	<b>799</b>	<b>3</b>

Note: † Indicates that the highest number of total crashes reported in the 5-year period occurred in the same time period

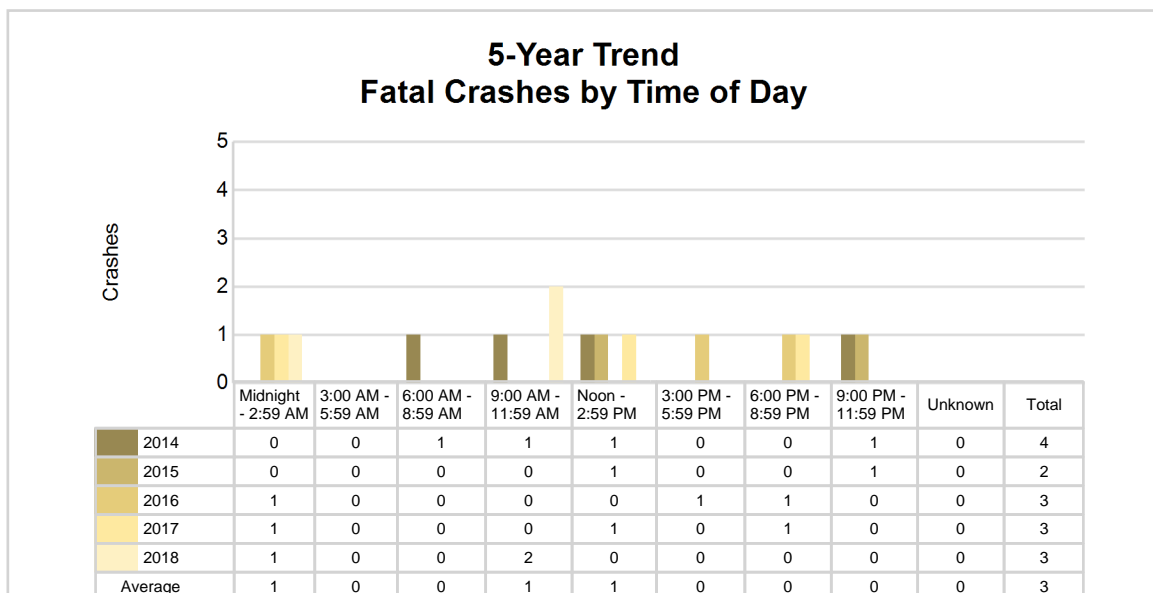
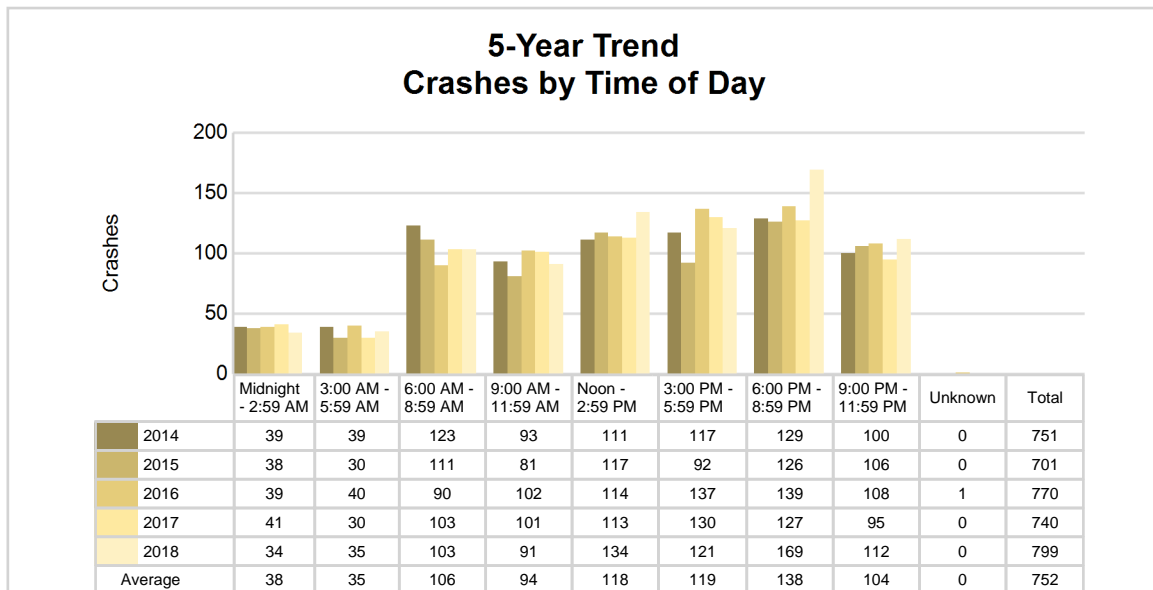

## 2018 - Time and Severity

Time of Day	All Crashes		Fatal Crashes		Injury Crashes			PDO Crashes
	Number	% of Total	Number	% of Fatal	A	B	C	Number
Midnight - 2:59 AM	34	4.3	1	33.3	1	5	4	23
3:00 AM - 5:59 AM	35	4.4	0	0.0	0	0	4	31
6:00 AM - 8:59 AM	103	12.9	0	0.0	3	2	9	89
9:00 AM - 11:59 AM	91	11.4	2	66.7	2	5	8	74
Noon - 2:59 PM	134	16.8	0	0.0	6	6	16	106
3:00 PM - 5:59 PM	121	15.1	0	0.0	8	8	14	91
6:00 PM - 8:59 PM	169	21.2	0	0.0	4	9	5	151
9:00 PM - 11:59 PM	112	14.0	0	0.0	3	9	10	90
Unknown	0	0.0	0	0.0	0	0	0	0
<b>Total</b>	<b>799</b>	<b>100.0</b>	<b>3</b>	<b>100.0</b>	<b>27</b>	<b>44</b>	<b>70</b>	<b>655</b>

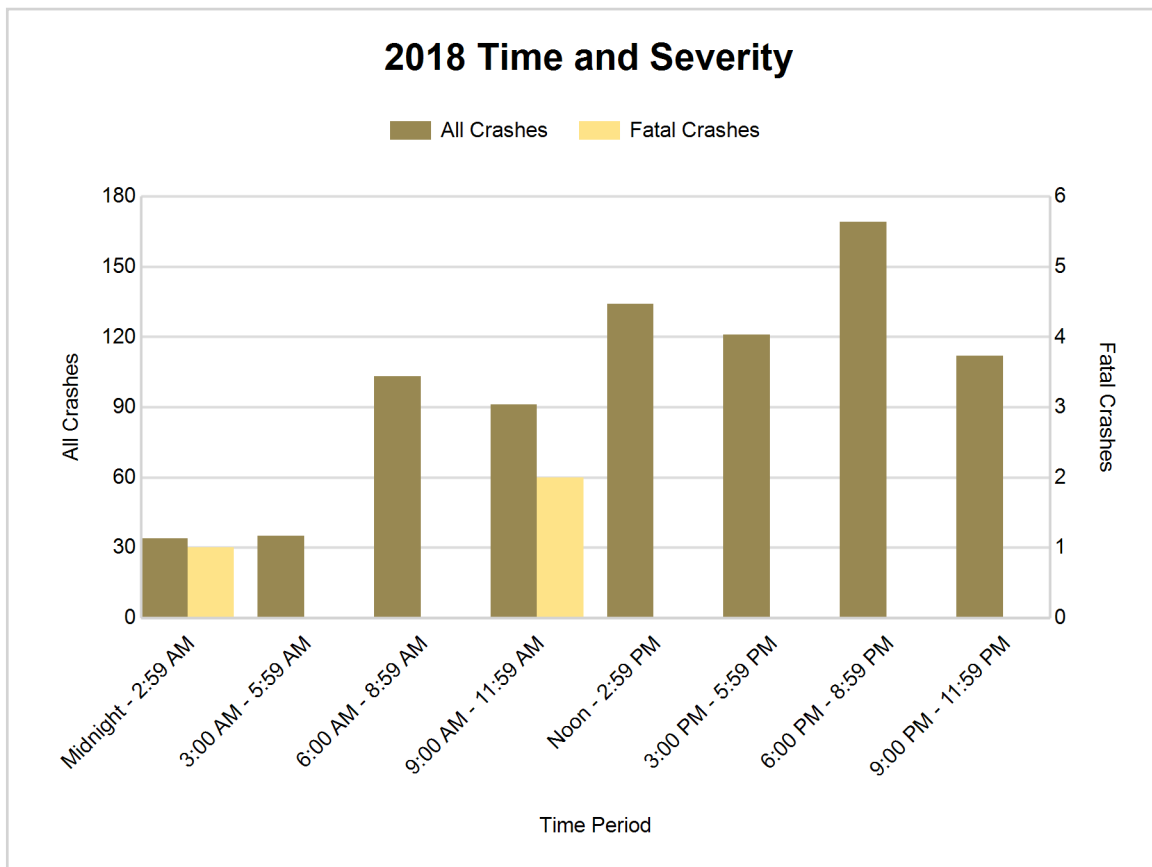



## 5-Year Trend - Deer-Involved Crashes by Time of Day

Time of Day	2014		2015		2016		2017		2018	
	Total Crashes	Fatal Crashes	Total Crashes	Fatal Crashes	Total Crashes	Fatal Crashes	Total Crashes	Fatal Crashes	Total Crashes	Fatal Crashes
Midnight - 2:59 AM	17	0	17	0	20	1	20	0	16	0
3:00 AM - 5:59 AM	28	0	22	0	23	0	17	0	19	0
6:00 AM - 8:59 AM	57	0	71	0	55	0	65	0	50	0
9:00 AM - 11:59 AM	11	0	18	0	30	0	21	0	27	0
Noon - 2:59 PM	16	0	17	0	10	0	15	0	23	0
3:00 PM - 5:59 PM	29	0	21	0	28	0	26	0	27	0
6:00 PM - 8:59 PM	58	0	65	0	65	0	67	0	85	0
9:00 PM - 11:59 PM	67	0	75	0	75	0	57	0	63	0
Unknown	0	0	0	0	0	0	0	0	0	0
<b>Total</b>	<b>283</b>	<b>0</b>	<b>306</b>	<b>0</b>	<b>306</b>	<b>1</b>	<b>288</b>	<b>0</b>	<b>310</b>	<b>0</b>

Note: † Indicates that the highest number of total crashes reported in the 5-year period occurred in the same time period

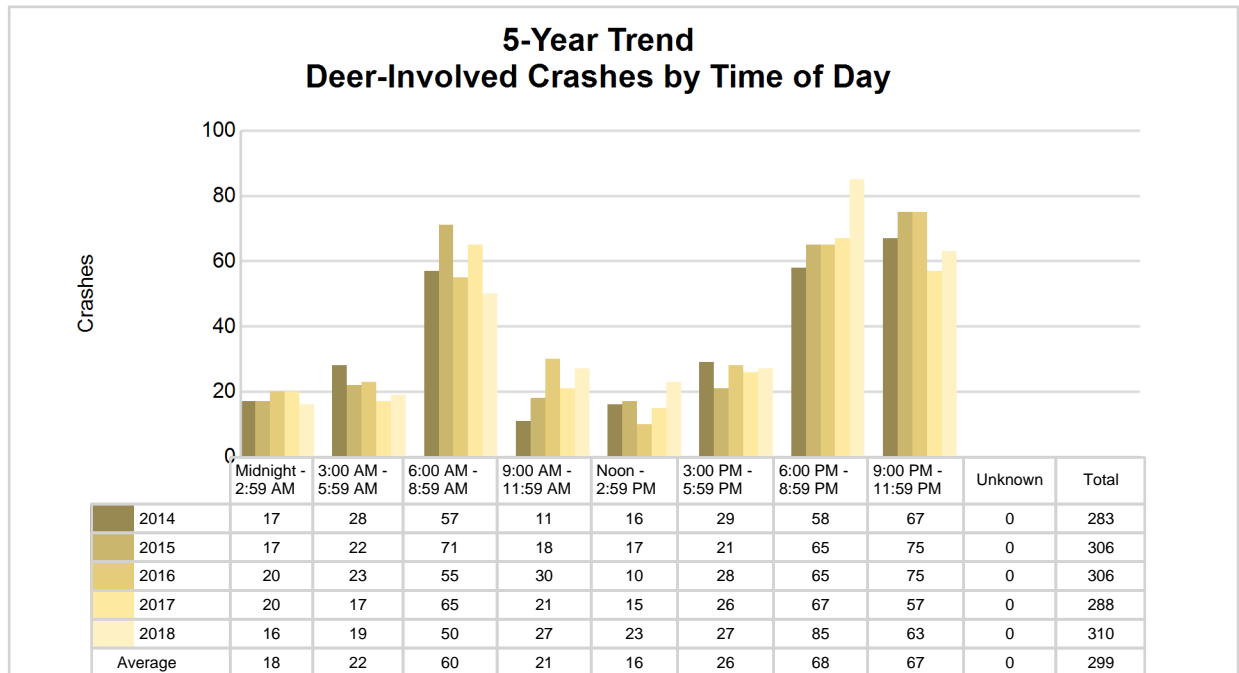

## 2018 Time and Severity of Deer-Involved Crashes

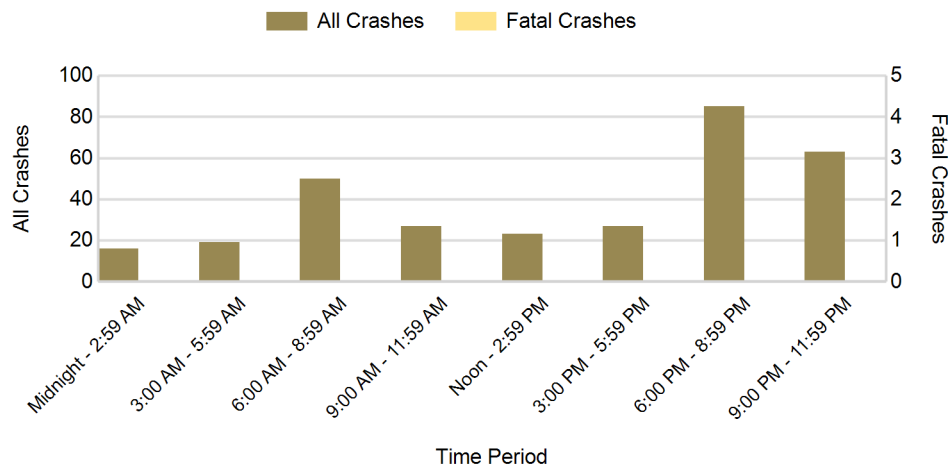

There were no fatal deer-involved crashes in Roscommon County in 2018

## 5-Year Trend - Crashes by Crash Type

Crash Type	2014		2015		2016		2017		2018	
	Total Crashes	Fatal Crashes	Total Crashes	Fatal Crashes	Total Crashes	Fatal Crashes	Total Crashes	Fatal Crashes	Total Crashes	Fatal Crashes
Single motor vehicle	561	2	510	2	538	3	530	1	587	2
Head-on	7	0	2	0	5	0	6	0	5	0
Head-on / left turn	7	1	11	0	13	0	13	1	9	0
Angle	56	0	57	0	52	0	52	1	48	0
Rear-end	54	0	49	0	56	0	48	0	47	0
Rear-end left turn	5	0	11	0	12	0	6	0	4	0
Rear-end right turn	2	0	3	0	4	0	5	0	6	0
Sideswipe same direction	31	0	29	0	39	0	38	0	42	0
Sideswipe opposite direction	9	0	6	0	15	0	12	0	13	0
Backing	0	0	0	0	1	0	5	0	12	0
Other / Unknown	19	1	23	0	35	0	25	0	26	1
Uncoded and Errors	0	0	0	0	0	0	0	0	0	0
<b>Total</b>	<b>751</b>	<b>4</b>	<b>701</b>	<b>2</b>	<b>770</b>	<b>3</b>	<b>740</b>	<b>3</b>	<b>799</b>	<b>3</b>

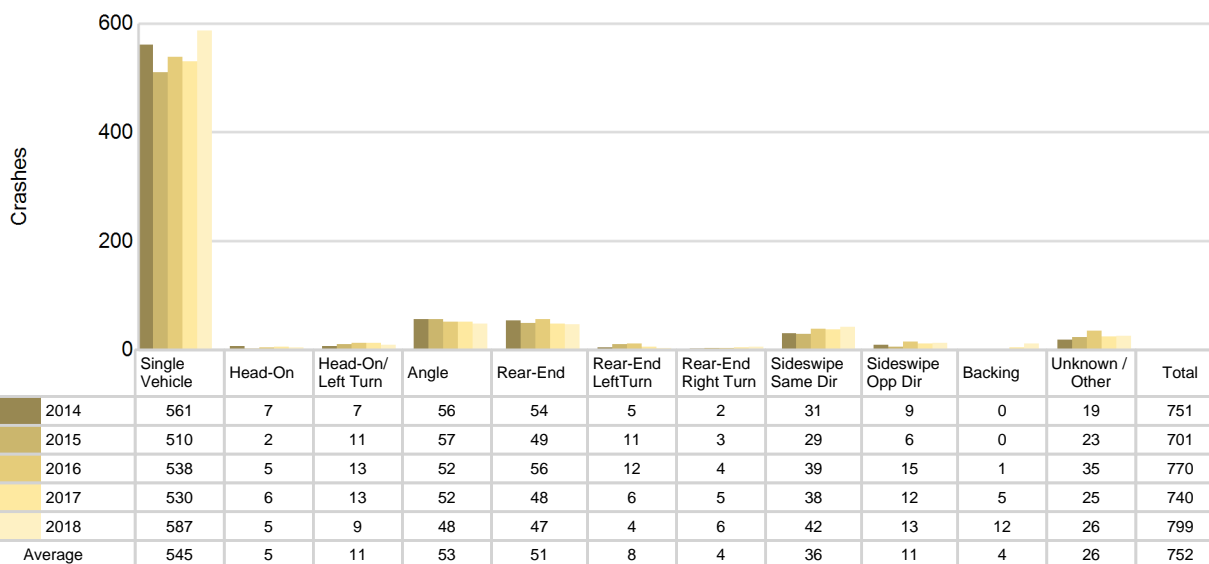
5-Year Trend  
Crashes by Crash Type

# Roscommon County (continued)

## 2018 - Reported Motor Vehicle Crashes by Municipality

Municipality	Crashes											Persons	
	Total	Fatal	Injury	Property Damage	Inter-state	US Route	State Route	Local Street	Alcohol-Involved	Drug-Involved	Deer-Involved	Fatalities	Injuries
Au Sable Twp.	15	0	0	15	0	0	1	14	1	0	11	0	0
Backus Twp.	28	0	5	23	18	0	7	3	1	0	13	0	9
Denton Twp.	149	1	35	113	0	0	116	33	6	2	39	1	59
Gerrish Twp.	100	0	20	80	33	0	0	67	4	1	50	0	28
Higgins Twp.	83	0	13	70	48	0	26	9	2	0	45	0	15
Lake Twp.	41	0	9	32	0	26	0	14	1	0	19	0	15
Lyon Twp.	51	0	12	39	0	21	0	29	5	1	14	0	37
Markey Twp.	55	0	8	47	0	0	10	44	2	0	23	0	9
Nester Twp.	11	0	1	10	0	0	0	11	0	0	6	0	1
Richfield Twp.	98	1	24	73	23	0	8	67	5	0	40	1	32
Roscommon	25	0	1	24	3	0	13	9	0	0	4	0	1
Roscommon Twp.	143	1	13	129	0	43	47	52	4	1	46	1	17
Unknown Community	0	0	0	0	0	0	0	0	0	0	0	0	0
<b>Total</b>	<b>799</b>	<b>3</b>	<b>141</b>	<b>655</b>	<b>125</b>	<b>90</b>	<b>228</b>	<b>352</b>	<b>31</b>	<b>5</b>	<b>310</b>	<b>3</b>	<b>223</b>

## 5-Year Trend - Drivers in Crashes Coded Drinking by Driver Age

Driver Age	2014		2015		2016		2017		2018	
	Total Drivers in Crashes	Total Drivers Coded Drinking	Total Drivers in Crashes	Total Drivers Coded Drinking	Total Drivers in Crashes	Total Drivers Coded Drinking	Total Drivers in Crashes	Total Drivers Coded Drinking	Total Drivers in Crashes	Total Drivers Coded Drinking
0 - 15	3	0	3	0	2	0	1	0	0	0
16 - 20	84	2	84	0	105	2	100	2	94	0
21 - 24	75	3	62	3	72	3	73	4	78	6
25 - 64	601	16	573	20	636	16	595	22	616	24
65 +	148	2	152	2	153	3	157	1	193	1
Unknown	27	0	22	0	37	0	26	0	28	0
<b>Total</b>	<b>938</b>	<b>23</b>	<b>896</b>	<b>25</b>	<b>1,005</b>	<b>24</b>	<b>952</b>	<b>29</b>	<b>1,009</b>	<b>31</b>

### 5-Year Trend Total Drivers in Crashes by Age

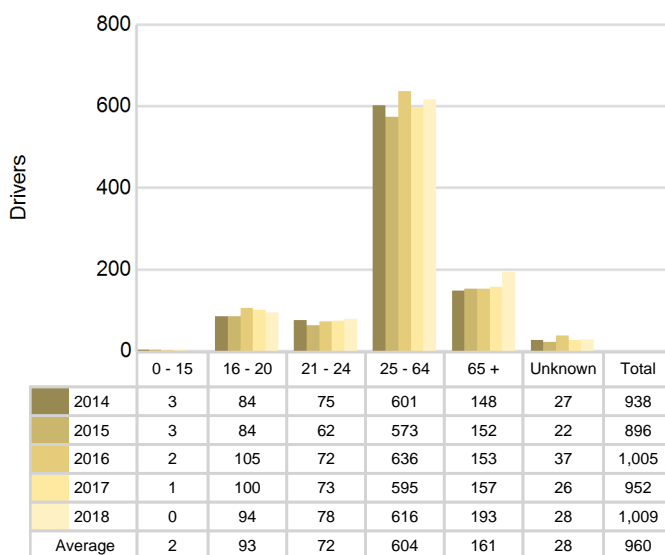

### 5-Year Trend Total Drivers Coded Drinking by Age

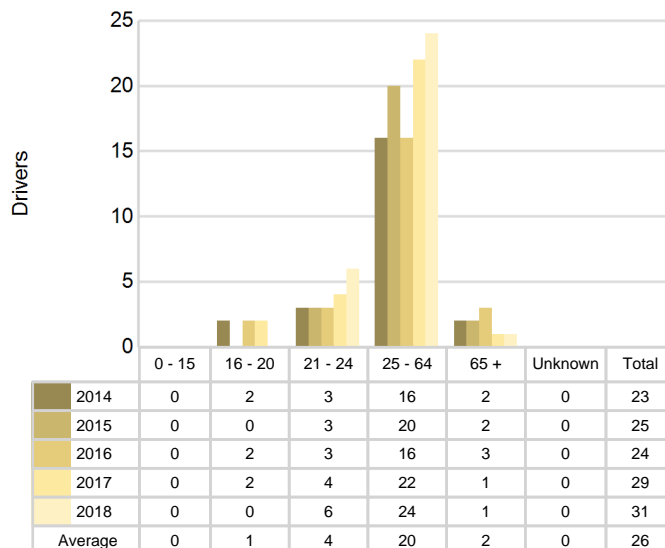

## 2018 - Bodily Alcohol Concentration (BAC) Results Among All Vehicle Drivers in Alcohol-Involved Crashes by Age

Age Group	Drivers				BAC Result Range for Drivers Coded Drinking				
	Total Drivers in Alcohol-Involved Crashes	Total Drivers Tested in all Crashes	Total Drivers Coded Drinking, Tested	Total Drivers Coded Drinking	BAC = 0.00	BAC 0.01 g/dL to 0.07 g/dL	BAC 0.08 g/dL to 0.16 g/dL	BAC 0.17 g/dL and Above	BAC Not Reported
0 - 15	0	0	0	0	0	0	0	0	0
16 - 20	0	0	0	0	0	0	0	0	0
21 - 24	6	5	4	6	0	1	1	2	2
25 - 64	28	28	22	24	0	0	5	9	10
65 +	3	2	1	1	0	0	0	0	1
Unknown	1	0	0	0	0	0	0	0	0
<b>Total</b>	<b>38</b>	<b>35</b>	<b>27</b>	<b>31</b>	<b>0</b>	<b>1</b>	<b>6</b>	<b>11</b>	<b>13</b>

Notes: BAC measured in grams (g) per deciliter (dL).

BAC may not be reported if drivers are not tested or if the results are not available immediately (as in the case of a blood test).

A driver may be coded by the officer as drinking even though no test is administered.

## Alcohol-Involved Crashes

In 2018, there were 38 drivers in alcohol-involved crashes; 31 (81.6%) of those drivers were coded as had-been-drinking by the officer on the crash form.

- 17 (54.8%) of the 31 drivers had a blood alcohol concentration (BAC) of 0.08 g/dL (grams per deciliter) or greater, and 11 (64.7%) of the 17 drivers had a BAC at or above 0.17 g/dL.
- 27 (87.1%) of the 31 drivers were coded as had-been-drinking and were tested for alcohol consumption.

## 5-Year Trend - Crashes Involving Alcohol

Year	All Crashes	HBD Crashes	% HBD	Fatal Crashes	HBD Fatal Crashes	% HBD	A Injury Crashes	HBD A Injury Crashes	% HBD	B Injury Crashes	HBD B Injury Crashes	% HBD
2014	751	23	3.1	4	0	0.0	19	5	26.3	41	3	7.3
2015	701	26	3.7	2	1	50.0	12	1	8.3	28	1	3.6
2016	770	24	3.1	3	1	33.3	17	1	5.9	33	2	6.1
2017	740	30	4.1	3	1	33.3	17	2	11.8	44	6	13.6
2018	799**	31**	3.9	3	1	33.3	27**	3	11.1	44	3	6.8

Note: \* Indicates that the most recent year is the lowest number or percentage reported in the 5-year period in that column

\*\* Indicates that the most recent year is the highest number or percentage reported in the 5-year period in that column

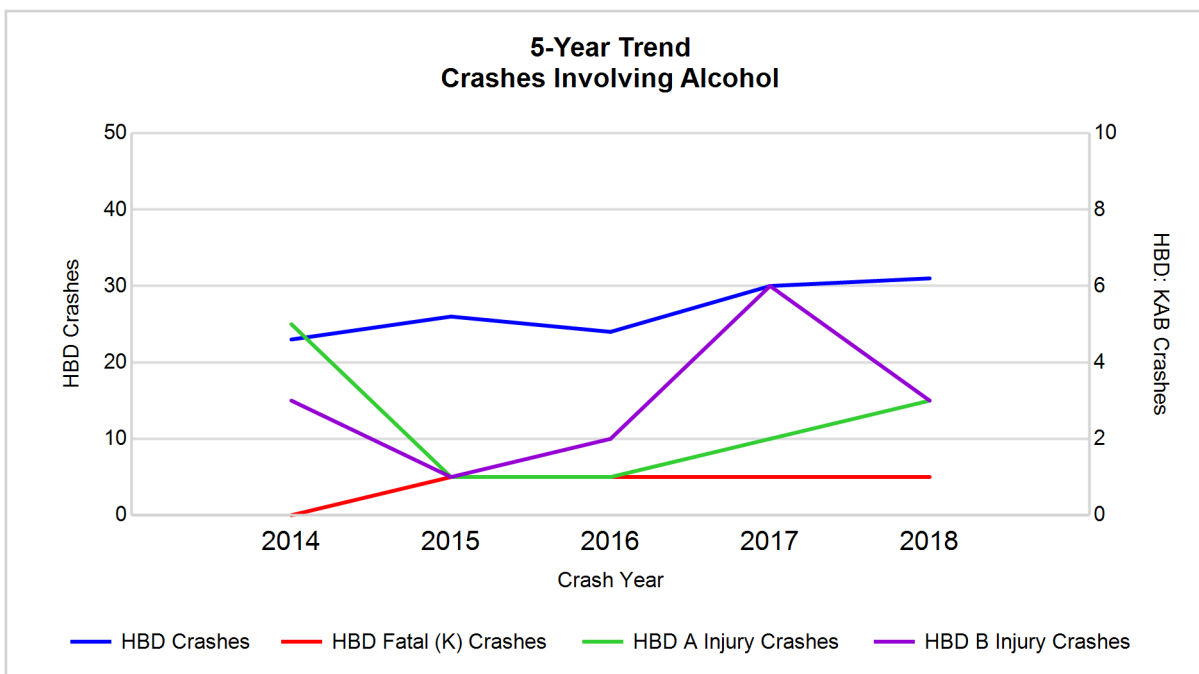

Note: Had-Been-Drinking (HBD)

## 5-Year Trend - Crashes Involving Drugs

Year	All Crashes	Drug Crashes	% Drug	Fatal Crashes	Drug Fatal Crashes	% Drug	A Injury Crashes	Drug A Injury Crashes	% Drug	B Injury Crashes	Drug B Injury Crashes	% Drug
2014	751	4	0.5	4	1	25.0	19	2	10.5	41	0	0.0
2015	701	4	0.6	2	1	50.0	12	0	0.0	28	0	0.0
2016	770	3	0.4	3	0	0.0	17	1	5.9	33	0	0.0
2017	740	7	0.9	3	0	0.0	17	2	11.8	44	1	2.3
2018	799**	5	0.6	3	0	0.0	27**	0	0.0	44	0	0.0

Note: \* Indicates that the most recent year is the lowest number or percentage reported in the 5-year period in that column

\*\* Indicates that the most recent year is the highest number or percentage reported in the 5-year period in that column

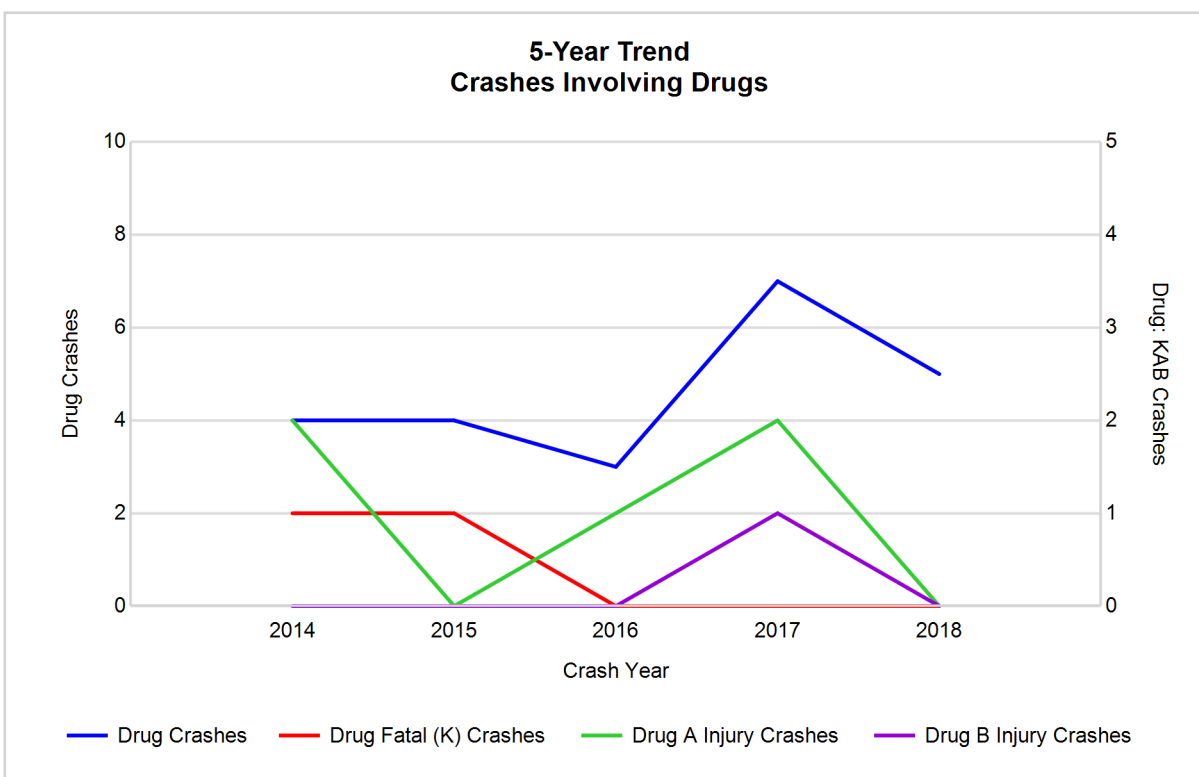

## 5-Year Trend - Crashes Involving Alcohol or Drugs

Year	All Crashes	HBD or Drug Crashes	% HBD or Drug	Fatal Crashes	HBD or Drug Fatal Crashes	% HBD or Drug	A Injury Crashes	HBD or Drug A Injury Crashes	% HBD or Drug	B Injury Crashes	HBD or Drug B Injury Crashes	% HBD or Drug
2014	751	25	3.3	4	1	25.0	19	5	26.3	41	3	7.3
2015	701	29	4.1	2	1	50.0	12	1	8.3	28	1	3.6
2016	770	27	3.5	3	1	33.3	17	2	11.8	33	2	6.1
2017	740	33	4.5	3	1	33.3	17	3	17.6	44	7	15.9
2018	799**	33	4.1	3	1	33.3	27**	3	11.1	44	3	6.8

Note: \* Indicates that the most recent year is the lowest number or percentage reported in the 5-year period in that column

\*\* Indicates that the most recent year is the highest number or percentage reported in the 5-year period in that column

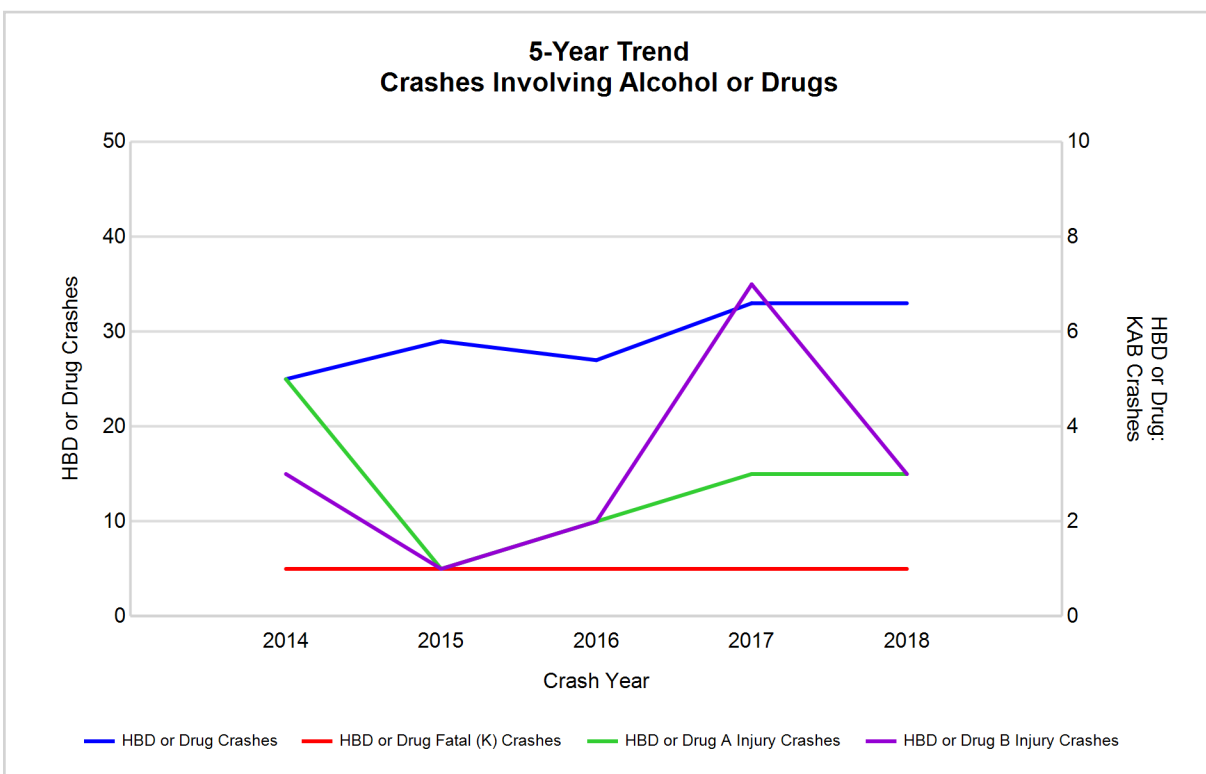

Note: Had-Been-Drinking (HBD)

## 2018 - Restraints Worn Among Vehicle Drivers and Injured Passengers by Vehicle Type

Vehicle Type	Total Occupants			Fatalities			A - Suspected Serious			B - Suspected Minor			C - Possible Injury			No Injury		
	Total	Used Restraint	%	Total	Used Restraint	%	Total	Used Restraint	%	Total	Used Restraint	%	Total	Used Restraint	%	Total	Used Restraint	%
Passenger car, SUV, van	741	694	93.7	1	1	100.0	16	11	68.8	35	35	100.0	89	85	95.5	581	562	96.7
Motor home	2	1	50.0	0	0	0.0	0	0	0.0	1	0	0.0	1	1	100.0	0	0	0.0
Pickup truck	245	231	94.3	0	0	0.0	2	2	100.0	5	4	80.0	22	21	95.5	209	204	97.6
Small truck under 10,000 lbs. GVWR	5	4	80.0	0	0	0.0	0	0	0.0	0	0	0.0	0	0	0.0	4	4	100.0
Motorcycle	11	9	81.8	1	1	100.0	4	3	75.0	4	3	75.0	0	0	0.0	2	2	100.0
Moped / goped	0	0	0.0	0	0	0.0	0	0	0.0	0	0	0.0	0	0	0.0	0	0	0.0
Go-cart / golf cart	2	0	0.0	0	0	0.0	1	0	0.0	1	0	0.0	0	0	0.0	0	0	0.0
Snowmobile	1	1	100.0	0	0	0.0	0	0	0.0	0	0	0.0	0	0	0.0	1	1	100.0
Off-Road Vehicle - ORV / All-Terrain Vehicle - ATV	9	5	55.6	1	1	100.0	4	1	25.0	2	2	100.0	1	1	100.0	1	0	0.0
Other	3	3	100.0	0	0	0.0	0	0	0.0	0	0	0.0	1	1	100.0	2	2	100.0
Truck/bus over 10,000 lbs.	61	36	59.0	0	0	0.0	7	3	42.9	13	2	15.4	11	3	27.3	30	28	93.3
Unknown	5	0	0.0	0	0	0.0	0	0	0.0	0	0	0.0	0	0	0.0	0	0	0.0
<b>Total</b>	<b>1,085</b>	<b>984</b>	<b>90.7</b>	<b>3</b>	<b>3</b>	<b>0.0</b>	<b>34</b>	<b>20</b>	<b>58.8</b>	<b>61</b>	<b>46</b>	<b>75.4</b>	<b>125</b>	<b>112</b>	<b>89.6</b>	<b>830</b>	<b>803</b>	<b>96.7</b>

Note: Restraint Use includes shoulder belt only used, lap belt only used, both lap and shoulder belts used, child restraint used, restraint failure, and helmet worn.

## 2018 - Restraints Worn Among Vehicle Drivers and Injured Passengers by Age

Age Group	Total Occupants			Fatalities			A - Suspected Serious			B - Suspected Minor			C - Possible Injury			No Injury		
	Total	Used Restraint	%	Total	Used Restraint	%	Total	Used Restraint	%	Total	Used Restraint	%	Total	Used Restraint	%	Total	Used Restraint	%
0 - 15	22	9	40.9	0	0	0.0	2	0	0.0	9	1	11.1	11	8	72.7	0	0	0.0
16 - 20	111	99	89.2	0	0	0.0	8	3	37.5	11	9	81.8	25	21	84.0	67	66	98.5
21 - 24	83	79	95.2	0	0	0.0	3	2	66.7	5	4	80.0	10	8	80.0	65	65	100.0
25 - 64	644	607	94.3	2	2	100.0	14	11	78.6	25	22	88.0	63	59	93.7	535	513	95.9
65 +	197	190	96.4	1	1	100.0	7	4	57.1	11	10	90.9	16	16	100.0	162	159	98.1
Unknown	28	0	0.0	0	0	0.0	0	0	0.0	0	0	0.0	0	0	0.0	1	0	0.0
<b>Total</b>	<b>1,085</b>	<b>984</b>	<b>90.7</b>	<b>3</b>	<b>3</b>	<b>0.0</b>	<b>34</b>	<b>20</b>	<b>58.8</b>	<b>61</b>	<b>46</b>	<b>75.4</b>	<b>125</b>	<b>112</b>	<b>89.6</b>	<b>830</b>	<b>803</b>	<b>96.7</b>

Note: Restraint Use includes shoulder belt only used, lap belt only used, both lap and shoulder belts used, child restraint used, restraint failure, and helmet worn.



## 5-Year Trend - Restraint Use Among Drivers

Restraint Use	2014			2015			2016			2017			2018		
	Drivers	Fatal Drivers	Injured Drivers	Drivers	Fatal Drivers	Injured Drivers	Drivers	Fatal Drivers	Injured Drivers	Drivers	Fatal Drivers	Injured Drivers	Drivers	Fatal Drivers	Injured Drivers
No belts available	8	0	3	5	0	1	5	0	0	6	0	6	0	0	0
Shoulder belt only used	3	0	3	1	0	0	1	0	1	1	0	0	3	0	0
Lap belt only used	3	0	1	4	0	0	2	0	1	0	0	0	2	0	2
Both lap & shoulder belts used	849	0	79	837	1	78	927	0	85	889	0	93	917	1	119
No belts used	9	0	2	9	1	1	6	0	2	4	0	0	5	0	3
Child restraint used	0	0	0	0	0	0	0	0	0	0	0	0	0	0	0
Child restraint not used, unavailable or improper use	0	0	0	0	0	0	0	0	0	0	0	0	0	0	0
Restraint failure	0	0	0	0	0	0	0	0	0	0	0	0	0	0	0
Restraint use unknown	11	1	3	4	0	0	31	0	1	43	0	3	58	0	5
Helmet worn	22	2	11	11	0	9	9	0	7	8	1	6	15	2	10
Helmet not worn	6	0	4	2	0	1	3	0	3	1	0	0	6	0	5
Helmet use unknown	1	0	0	0	0	0	3	1	2	0	0	0	0	0	0
Uncoded & errors	26	0	0	23	0	0	18	0	0	0	0	0	3	0	0
<b>Total</b>	<b>938</b>	<b>3</b>	<b>106</b>	<b>896</b>	<b>2</b>	<b>90</b>	<b>1,005</b>	<b>1</b>	<b>102</b>	<b>952</b>	<b>1</b>	<b>108</b>	<b>1,009</b>	<b>3</b>	<b>144</b>

## 5-Year Trend - Restraint Use Among Drivers Coded Drinking

Restraint Use	2014			2015			2016			2017			2018		
	Drivers	Fatal Drivers	Injured Drivers	Drivers	Fatal Drivers	Injured Drivers	Drivers	Fatal Drivers	Injured Drivers	Drivers	Fatal Drivers	Injured Drivers	Drivers	Fatal Drivers	Injured Drivers
No belts available	0	0	0	0	0	0	0	0	0	1	0	1	0	0	0
Shoulder belt only used	1	0	1	1	0	0	1	0	1	0	0	0	1	0	0
Lap belt only used	0	0	0	0	0	0	0	0	0	0	0	0	0	0	0
Both lap & shoulder belts used	12	0	4	19	0	2	17	0	3	22	0	7	22	0	6
No belts used	2	0	1	3	1	1	0	0	0	1	0	0	0	0	0
Child restraint used	0	0	0	0	0	0	0	0	0	0	0	0	0	0	0
Child restraint not used, unavailable or improper use	0	0	0	0	0	0	0	0	0	0	0	0	0	0	0
Restraint failure	0	0	0	0	0	0	0	0	0	0	0	0	0	0	0
Restraint use unknown	6	0	2	1	0	0	3	0	1	3	0	0	5	0	2
Helmet worn	2	0	2	0	0	0	1	0	1	1	1	0	1	1	0
Helmet not worn	0	0	0	1	0	1	2	0	2	1	0	0	1	0	1
Helmet use unknown	0	0	0	0	0	0	0	0	0	0	0	0	0	0	0
Uncoded & errors	0	0	0	0	0	0	0	0	0	0	0	0	1	0	0
<b>Total</b>	<b>23</b>	<b>0</b>	<b>10</b>	<b>25</b>	<b>1</b>	<b>4</b>	<b>24</b>	<b>0</b>	<b>8</b>	<b>29</b>	<b>1</b>	<b>8</b>	<b>31</b>	<b>1</b>	<b>9</b>

5-Year Trend - Seatbelt Not Used Among Drivers by Age

Age Group	2014			2015			2016			2017			2018		
	Drivers	Fatal Drivers	Injured Drivers	Drivers	Fatal Drivers	Injured Drivers	Drivers	Fatal Drivers	Injured Drivers	Drivers	Fatal Drivers	Injured Drivers	Drivers	Fatal Drivers	Injured Drivers
0 - 15	0	0	0	1	0	0	1	0	0	0	0	0	0	0	0
16 - 20	5	0	2	3	0	1	0	0	0	2	0	2	3	0	3
21 - 24	4	0	1	0	0	0	1	0	1	0	0	0	0	0	0
25 - 64	6	0	2	8	1	1	6	0	1	8	0	4	2	0	0
65 +	2	0	0	2	0	0	3	0	0	0	0	0	0	0	0
Unknown	0	0	0	0	0	0	0	0	0	0	0	0	0	0	0
Total	17	0	5	14	1	2	11	0	2	10	0	6	5	0	3

Note: Seatbelt Not Used includes no belts available or no belts used.

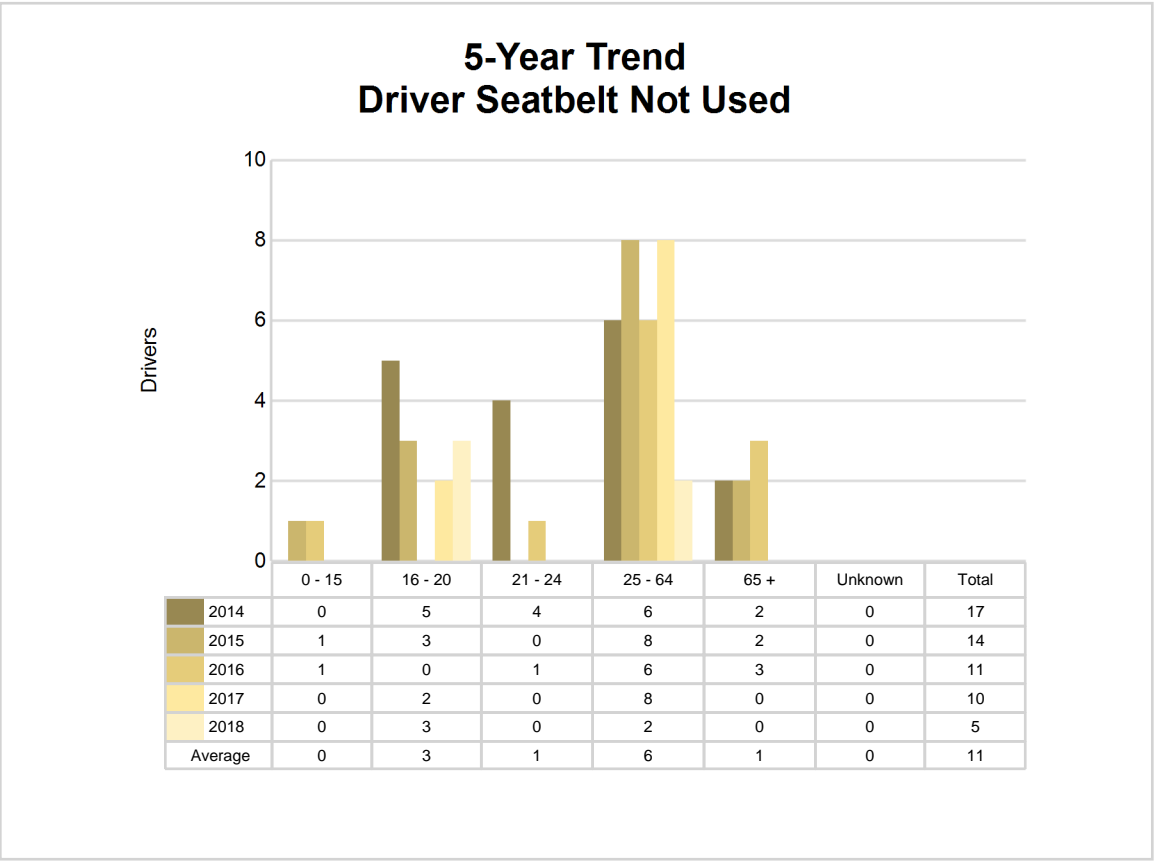

5-Year Trend - Seatbelt Used Among Drivers by Age

Age Group	2014			2015			2016			2017			2018		
	Drivers	Fatal Drivers	Injured Drivers	Drivers	Fatal Drivers	Injured Drivers	Drivers	Fatal Drivers	Injured Drivers	Drivers	Fatal Drivers	Injured Drivers	Drivers	Fatal Drivers	Injured Drivers
0 - 15	1	0	0	1	0	0	0	0	0	0	0	0	0	0	0
16 - 20	70	0	14	80	0	9	104	0	12	94	0	15	88	0	22
21 - 24	67	0	3	60	0	3	70	0	5	73	0	10	74	0	10
25 - 64	572	0	50	551	1	51	609	0	54	567	0	46	576	0	65
65 +	144	0	15	149	0	14	147	0	16	156	0	22	184	1	24
Unknown	1	0	1	1	0	1	0	0	0	0	0	0	0	0	0
Total	855	0	83	842	1	78	930	0	87	890	0	93	922	1	121

Note: Seatbelt Used includes shoulder belt only used, lap belt only used, both lap and shoulder belts used, and restraint failure.

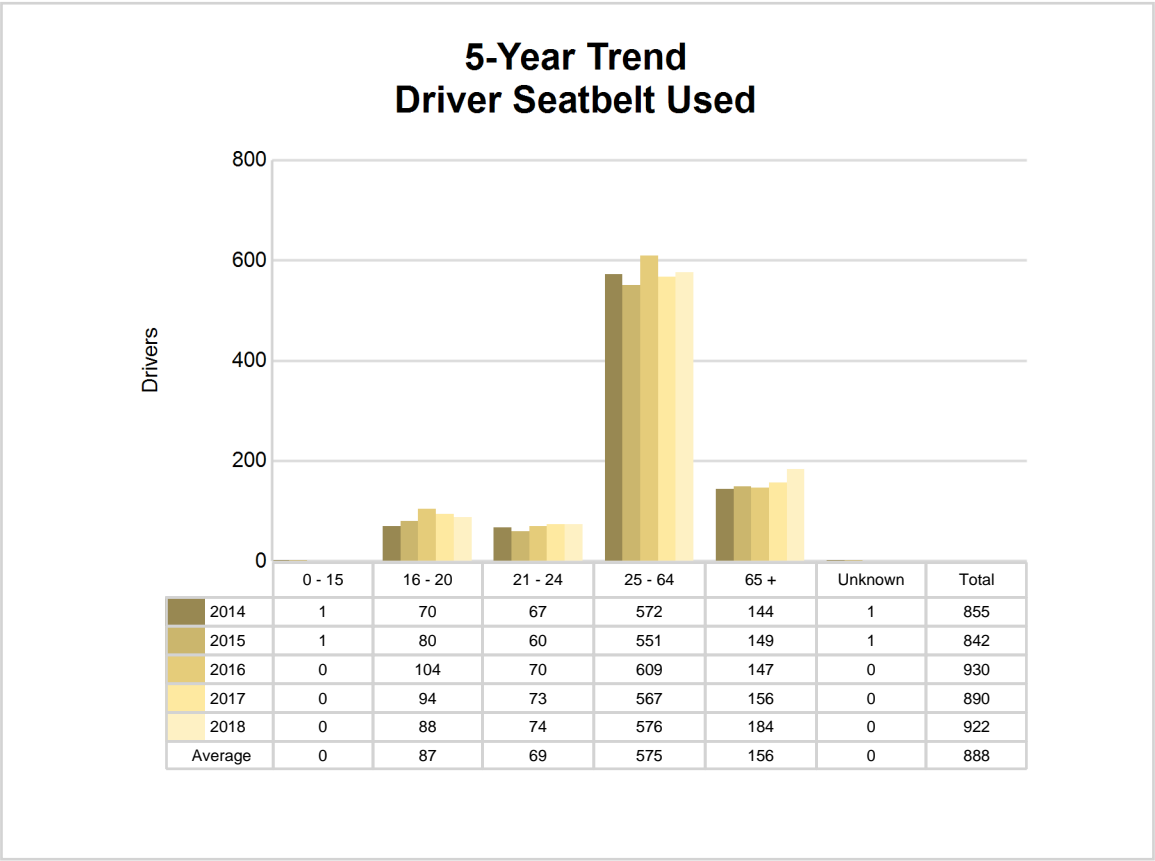

## 5-Year Trend - Drivers in Crashes by Hazardous Action

Hazardous Action	2014		2015		2016		2017		2018	
	Total Drivers in Crashes	Drivers in Fatal Crashes	Total Drivers in Crashes	Drivers in Fatal Crashes	Total Drivers in Crashes	Drivers in Fatal Crashes	Total Drivers in Crashes	Drivers in Fatal Crashes	Total Drivers in Crashes	Drivers in Fatal Crashes
None	531	2	567	0	615	0	561	2	586	1
Speed too fast	150	1	82	2	126	3	110	1	131	0
Speed too slow	3	0	0	0	0	0	2	0	2	0
Failed to yield	53	1	64	0	50	0	59	1	53	1
Disregard traffic control	6	0	9	0	3	0	4	0	10	0
Drove wrong way	0	0	1	0	1	0	0	0	0	0
Drove left of center	6	0	1	0	4	0	2	0	4	0
Improper passing	3	0	4	0	5	0	1	0	6	0
Improper lane use	11	1	6	0	11	0	14	0	14	0
Improper turn	8	0	7	0	12	0	9	0	8	0
Improper/no signal	2	0	3	0	2	0	1	0	0	0
Improper backing	13	0	9	0	10	0	11	0	14	0
Unable to stop in assured clear distance	63	1	57	0	60	0	48	1	54	0
Other	24	0	20	0	39	0	28	0	33	0
Unknown	20	0	20	0	25	0	46	0	39	2
Reckless driving	8	0	8	0	2	0	7	0	5	0
Careless/negligent driving	34	0	36	0	37	0	49	0	50	0
Uncoded & errors	3	0	2	0	3	0	0	0	0	0
<b>Total</b>	<b>938</b>	<b>6</b>	<b>896</b>	<b>2</b>	<b>1,005</b>	<b>3</b>	<b>952</b>	<b>5</b>	<b>1,009</b>	<b>4</b>

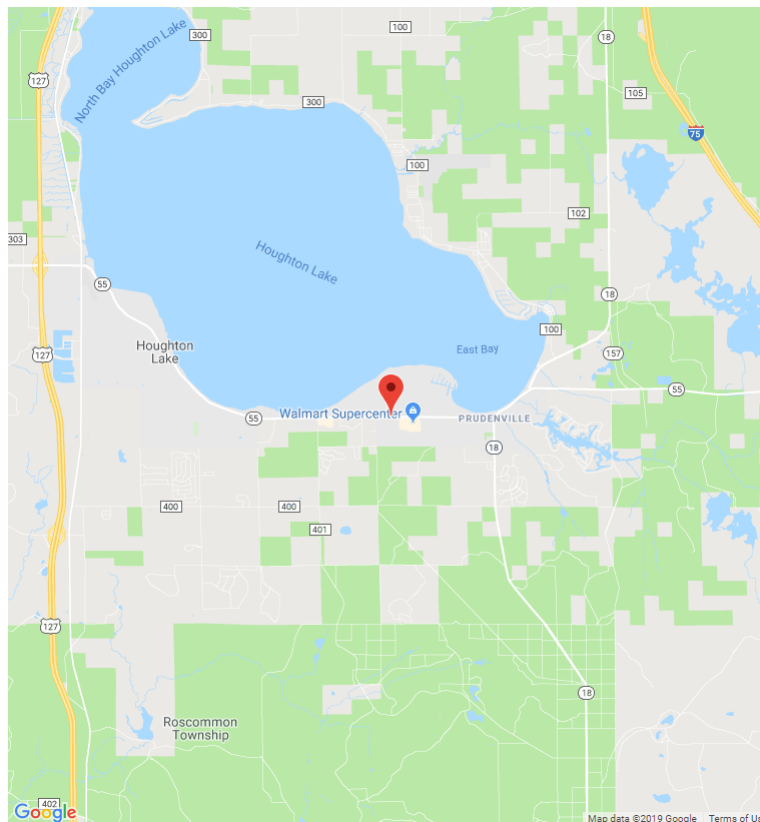

The picture above represents all 2018 alcohol-involved fatal crashes in Roscommon County.

In 2018, there were 31 alcohol-involved crashes in Roscommon County:

- 1 K - Fatal Crash
- 3 A - Suspected Serious Injury Crashes
- 3 B - Suspected Minor Injury Crashes
- 5 C - Possible Injury Crashes
- 19 O - Property Damage Only/No Injury Crashes

### Office of Highway Safety Planning

Physical Address:  
7150 Harris Drive  
Dimondale, Michigan 48821

Mailing Address:  
P.O. Box 30634  
Lansing, Michigan 48909

Phone: (517) 284-3112  
Fax: (517) 284-3151

Find us on the web:  
[MichiganTrafficCrashFacts.org](http://MichiganTrafficCrashFacts.org)

