



2017

MTCF
Michigan Traffic
Crash Facts

Michigan Traffic Crash Facts

Reporting Criteria

Please pay particular attention to the wording when interpreting the three levels of data gathered for this report.

Crash

The Crash Level analyzes data related to crash events and returns one result per crash.

Examples: Time, weather, and location.

Units

The Units Level analyzes the experience of the units in the crash and returns one result per vehicle, driver, pedestrian, bicyclist, or train.

Examples: Vehicle type, driver condition, and unit events.

People

The People Level analyzes the experience of the people involved in the crash and returns one result per occupant/person/party.

Examples: Age, injury severity, and seat belt or helmet use.

KABCO Injury Indicator:

K = Killed

A = Suspected Serious Injury

B = Suspected Minor Injury

C = Possible Injury

O = No Injury

Property Damage Only (PDO)



Lenawee County

2017 Traffic Crash Data & 2013-2017 5-Year Trends

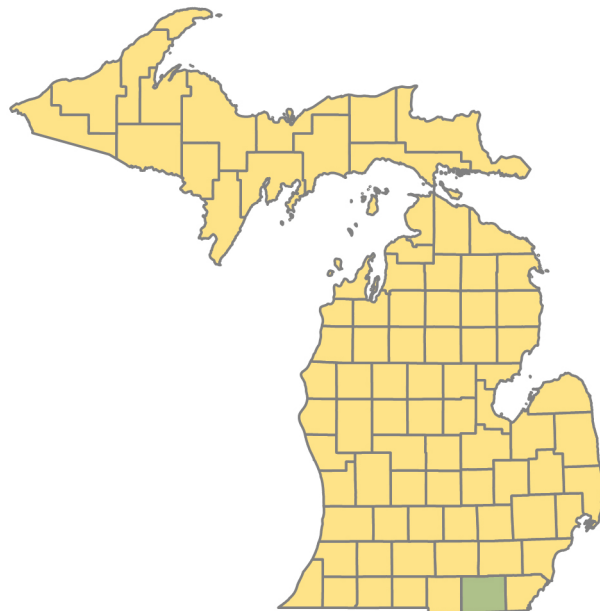

Sources:

The crashes in this report occurred on public roadways in Michigan and resulted in injuries, fatalities, or property damage (with \$1,000 as a reporting threshold). The information was gathered from Michigan Traffic Crash Report Forms (UD-10) submitted by local police departments, sheriff's offices, and the Michigan State Police. Other related information was obtained from the departments of Transportation, State, and Community Health.

This page left intentionally blank

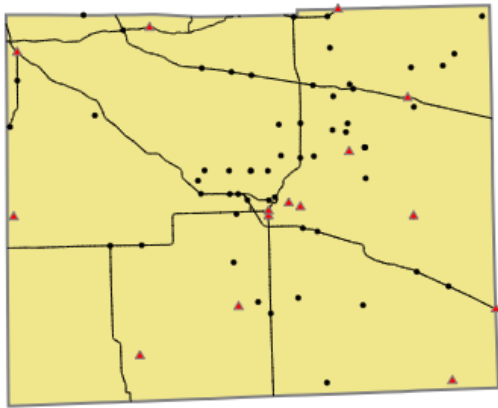

Crashes by most severe injury (mapped/actual)

- ▲ K - Fatal (15/15)
- A - Suspected Serious (60/60)

Lenawee County

In 2017:

There were 3,663 drivers involved in 2,382 motor vehicle crashes in Lenawee County. Of those crashes, 15 were classified as fatal, resulting in 16 fatalities. An additional 634 persons were injured.

Lenawee County experienced the highest number of motor vehicle crashes (274) in December, the highest number of fatal crashes (3) in April and October, and the highest number of persons killed (4) in April.

Michigan driver statistics indicate 6.6 percent of licensed drivers in Lenawee County were age 16-20, and 12.1 percent of drivers in crashes were also in that age group.

2017 - Crashes and Injuries by Month

Month	Crashes				Persons	
	Total	Fatal	Injury	Property Damage Only (PDO)	Fatalities	Injuries
January	178	1	28	149	1	36
February	158	1	24	133	1	31
March	231	0	49	182	0	65
April	161	3	35	123	4	54
May	207	0	45	162	0	61
June	186	1	41	144	1	55
July	169	0	35	134	0	47
August	165	2	49	114	2	74
September	170	2	36	132	2	63
October	225	3	46	176	3	67
November	258	1	30	227	1	38
December	274	1	33	240	1	43
Total	2,382	15	451	1,916	16	634

2017 - Driver Statistics

Age Group	Lenawee County			Driver Rates	
	2017 Population	Licensed Drivers	Drivers in Crashes	Per 10k Population	Per 10k Licensed
0 - 15	18,298	566	12	6.6	212.0
16 - 20	6,877	4,854	444	645.6	914.7
21 - 24	4,889	4,275	325	664.8	760.2
25 - 64	50,399	46,600	2,200	436.5	472.1
65 +	18,160	16,918	473	260.5	279.6
Unknown	0	0	209	- -	- -
Total	98,623	73,213	3,663	371.4	500.3

2017 - Vehicles in Crashes

Vehicle Type	Motor Vehicles		Fatal Crashes		Injury Crashes	PDO Crashes
	Number of Vehicles	% of Total	Number	% of Total	Number	Number
Passenger car, SUV, van	2,805	76.6	12	52.2	571	2,222
Motor home	7	0.2	0	0.0	0	7
Pickup truck	591	16.1	4	17.4	120	467
Small truck under 10,000 lbs. GVWR	29	0.8	0	0.0	5	24
Motorcycle	49	1.3	1	4.3	32	16
Moped / goped	2	0.1	0	0.0	1	1
Go-cart / golf cart	1	0.0	0	0.0	0	1
Snowmobile	0	0.0	0	0.0	0	0
Off-Road Vehicle - ORV / All-Terrain Vehicle - ATV	5	0.1	2	8.7	3	0
Other	13	0.4	0	0.0	2	11
Truck/bus over 10,000 lbs.	107	2.9	4	17.4	27	76
Unknown	54	1.5	0	0.0	4	50
Total	3,663	100.0	23	100.0	765	2,875

5-Year Trend - Crashes by Month

Month	2013		2014		2015		2016		2017	
	Total Crashes	Fatal Crashes	Total Crashes	Fatal Crashes	Total Crashes	Fatal Crashes	Total Crashes	Fatal Crashes	Total Crashes	Fatal Crashes
January	196	0	301	1	234	0	223	1	178	1
February	236	0	245	0	213	0	234	0	158	1
March	171	0	186	0	182	0	198	1	231	0
April	157	0	143	0	120	1	157	2	161	3
May	163	1	158	1	159	0	173	1	207	0
June	184	1	181	2	175	3	152	0	186	1
July	172	1	148	1	175	1	169	1	169	0
August	155	3	162	1	141	1	166	1	165	2
September	157	1	174	1	198	1	182	0	170	2
October	246	2	234	0	223	1	248	1	225	3
November	302	2	285	3	302	0	267	4	258	1
December	304	0	180	0	221	1	244	2	274	1
Total	2,443	11	2,397	10	2,343	9	2,413	14	2,382	15

Note: † Indicates that the highest number of total crashes reported in the 5-year period occurred in the same month

5-Year Trend - Crashes by Day of Week

Day	2013		2014		2015		2016		2017	
	Total Crashes	Fatal Crashes	Total Crashes	Fatal Crashes	Total Crashes	Fatal Crashes	Total Crashes	Fatal Crashes	Total Crashes	Fatal Crashes
Monday	367	1	343	2	351	2	315	3	337	1
Tuesday	357	0	299	2	337	2	376	3	346	2
Wednesday	331	2	372	1	328	3	385	1	366	1
Thursday	371	0	395	1	337	0	362	0	343	1
Friday	407	4	407	2	354	1	406	1	408	3
Saturday	346	1	317	0	366	0	307	2	323	5
Sunday	264	3	264	2	270	1	262	4	259	2
Total	2,443	11	2,397	10	2,343	9	2,413	14	2,382	15

Note: † Indicates that the highest number of total crashes reported in the 5-year period occurred on the same day of the week

2017 Crashes by Month

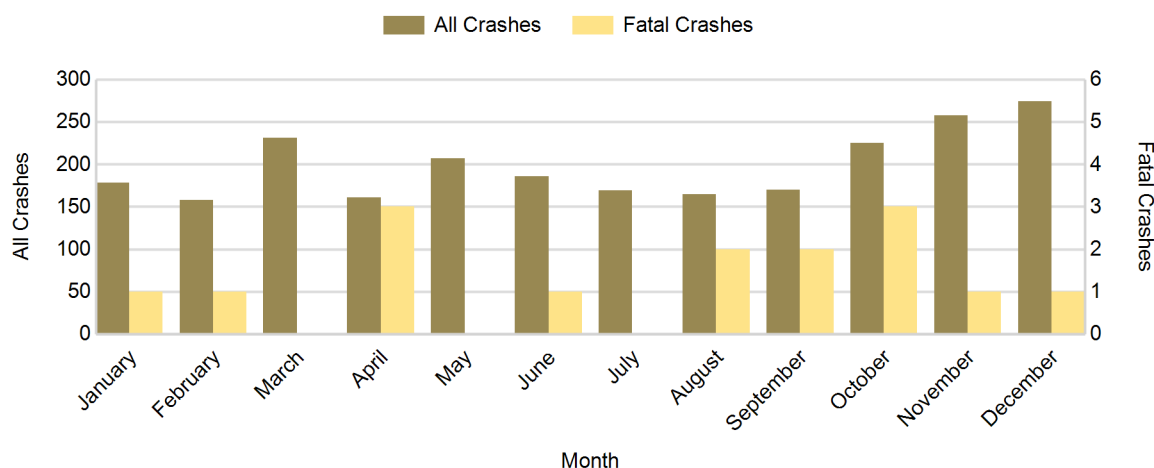

2017 - Crashes by Day of Week

Day	All Crashes		Fatal Crashes		Injury Crashes			PDO Crashes
	Number	% of Total	Number	% of Fatal	A	B	C	Number
Monday	337	14.1	1	6.7	4	22	27	283
Tuesday	346	14.5	2	13.3	10	24	37	273
Wednesday	366	15.4	1	6.7	10	30	35	290
Thursday	343	14.4	1	6.7	5	23	33	281
Friday	408	17.1	3	20.0	10	27	35	333
Saturday	323	13.6	5	33.3	12	18	33	255
Sunday	259	10.9	2	13.3	9	22	25	201
Total	2,382	100.0	15	100.0	60	166	225	1,916

2017 Day of Week and Severity

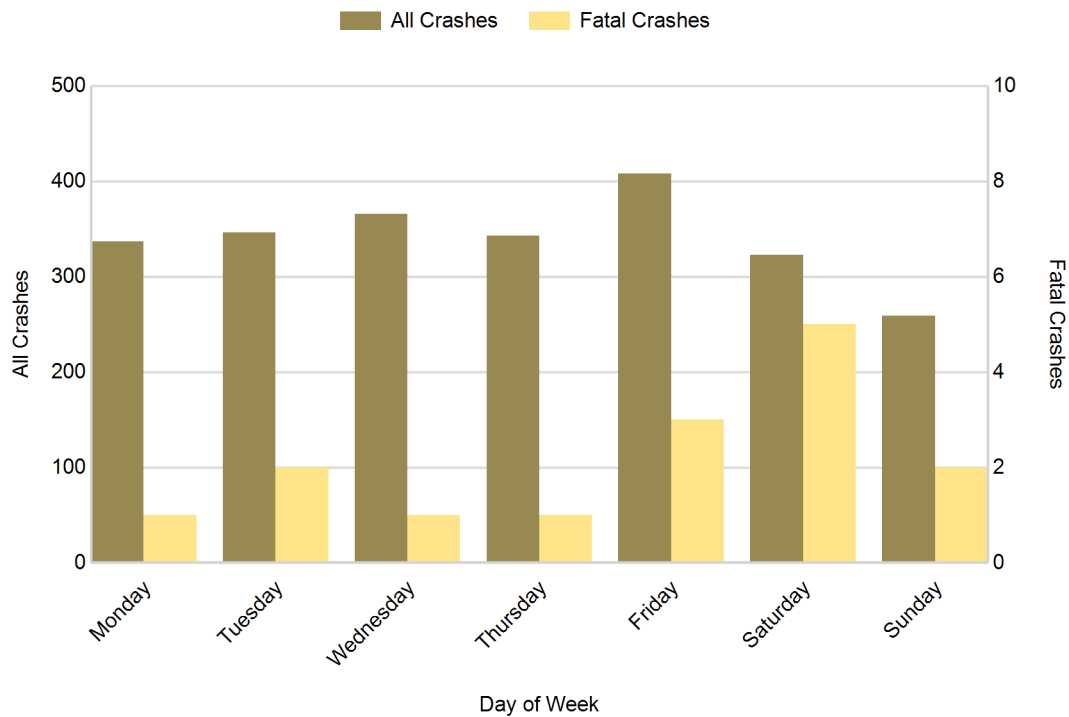

5-Year Trend - Crashes by Weekday and Weekend

Portion of Week	2013		2014		2015		2016		2017	
	Total Crashes	Fatal Crashes	Total Crashes	Fatal Crashes	Total Crashes	Fatal Crashes	Total Crashes	Fatal Crashes	Total Crashes	Fatal Crashes
Weekday	1,833	7	1,816	8	1,707	8	1,844	8	1,800	8
Weekend	610	4	581	2	636	1	569	6	582	7
Total	2,443	11	2,397	10	2,343	9	2,413	14	2,382	15

5-Year Crash Trends by Weekday (Monday - Friday) and Weekend (Saturday & Sunday)

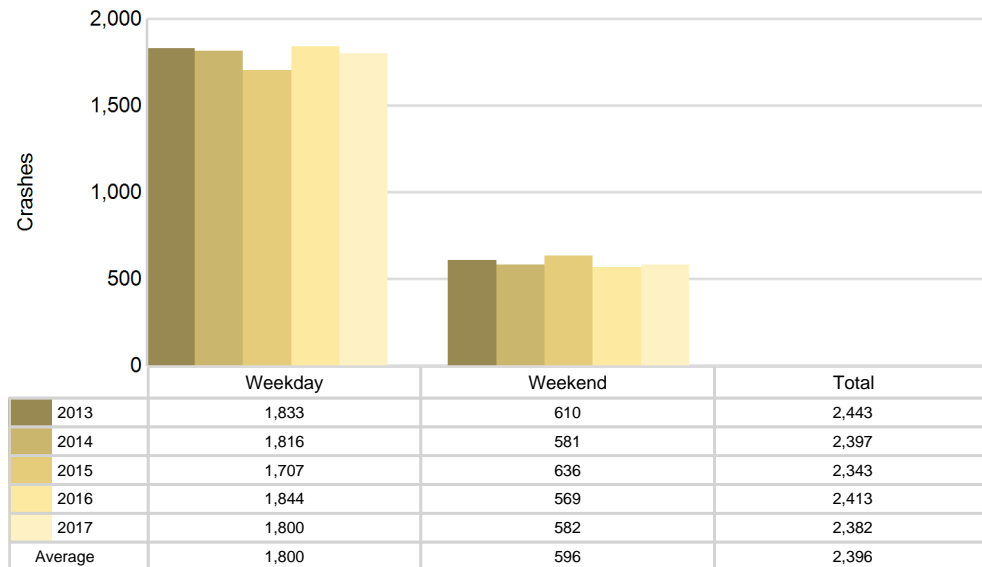

5-Year Trend - Crashes by Time of Day

Time of Day	2013		2014		2015		2016		2017	
	Total Crashes	Fatal Crashes	Total Crashes	Fatal Crashes	Total Crashes	Fatal Crashes	Total Crashes	Fatal Crashes	Total Crashes	Fatal Crashes
Midnight - 2:59 AM	97	0	100	0	97	0	94	0	122	2
3:00 AM - 5:59 AM	160	2	100	0	141	0	118	2	101	2
6:00 AM - 8:59 AM	380	0	378	1	335	1	410	2	374	2
9:00 AM - 11:59 AM	279	0	299	2	269	0	295	1	268	1
Noon - 2:59 PM	371	1	401	4	366	1	388	3	396	0
3:00 PM - 5:59 PM	492 †	3	494 †	0	488 †	4	475 †	2	488 †	4
6:00 PM - 8:59 PM	403	3	371	3	396	1	403	1	390	2
9:00 PM - 11:59 PM	257	2	252	0	250	2	230	3	243	2
Unknown	4	0	2	0	1	0	0	0	0	0
Total	2,443	11	2,397	10	2,343	9	2,413	14	2,382	15

Note: † Indicates that the highest number of total crashes reported in the 5-year period occurred in the same time period

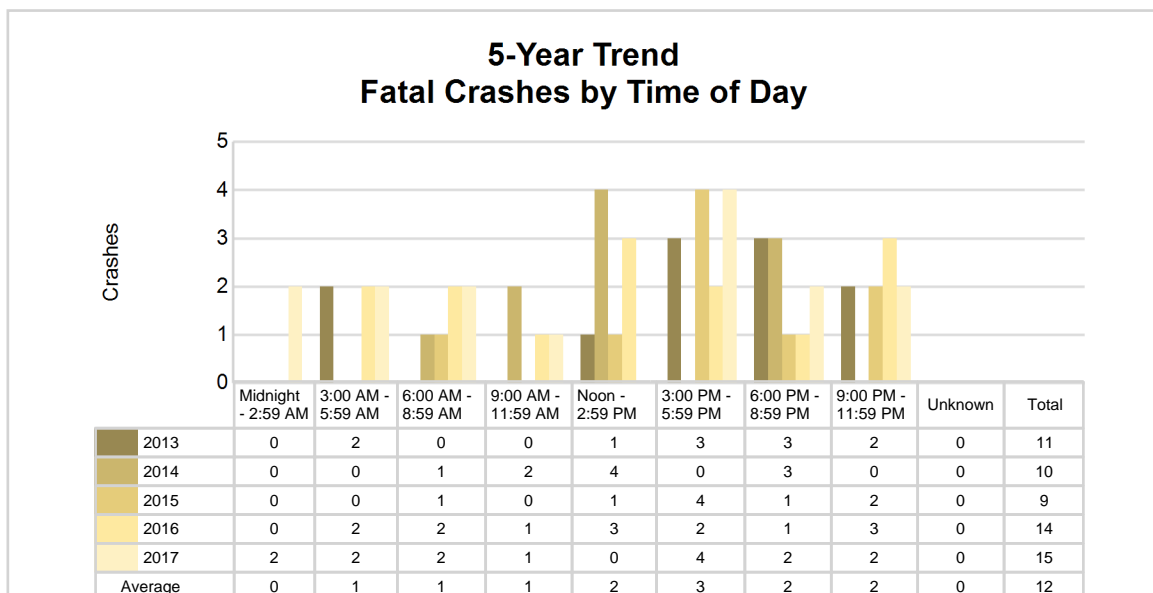
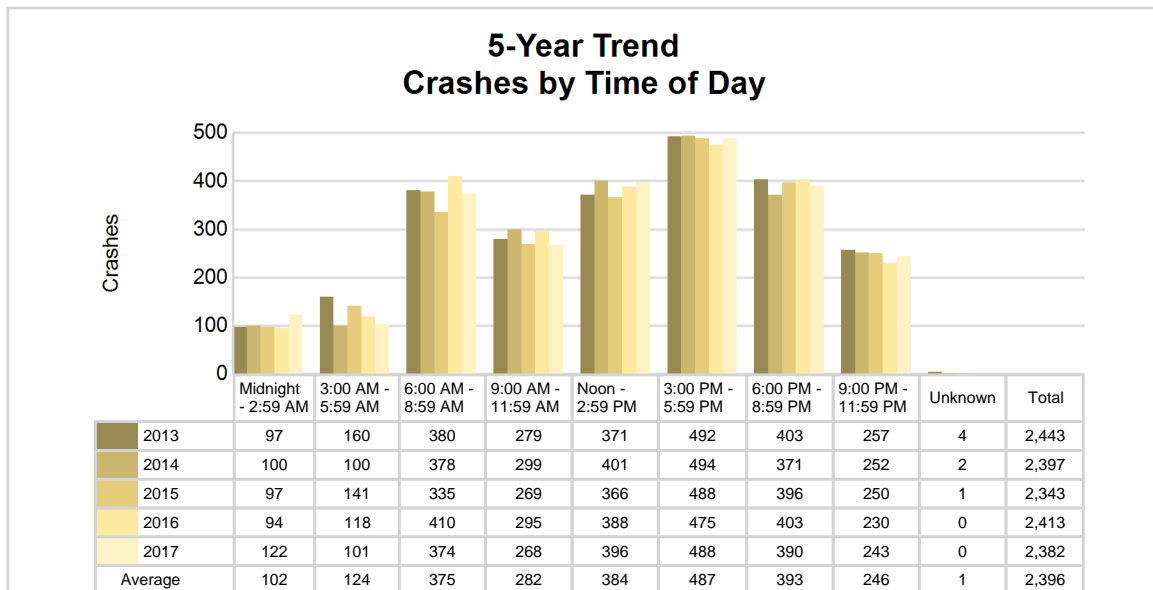

2017 - Time and Severity

Time of Day	All Crashes		Fatal Crashes		Injury Crashes			PDO Crashes
	Number	% of Total	Number	% of Fatal	A	B	C	Number
Midnight - 2:59 AM	122	5.1	2	13.3	4	6	7	103
3:00 AM - 5:59 AM	101	4.2	2	13.3	0	7	7	85
6:00 AM - 8:59 AM	374	15.7	2	13.3	6	17	29	320
9:00 AM - 11:59 AM	268	11.3	1	6.7	2	19	26	220
Noon - 2:59 PM	396	16.6	0	0.0	17	33	53	293
3:00 PM - 5:59 PM	488	20.5	4	26.7	14	39	53	378
6:00 PM - 8:59 PM	390	16.4	2	13.3	9	27	32	320
9:00 PM - 11:59 PM	243	10.2	2	13.3	8	18	18	197
Unknown	0	0.0	0	0.0	0	0	0	0
Total	2,382	100.0	15	100.0	60	166	225	1,916

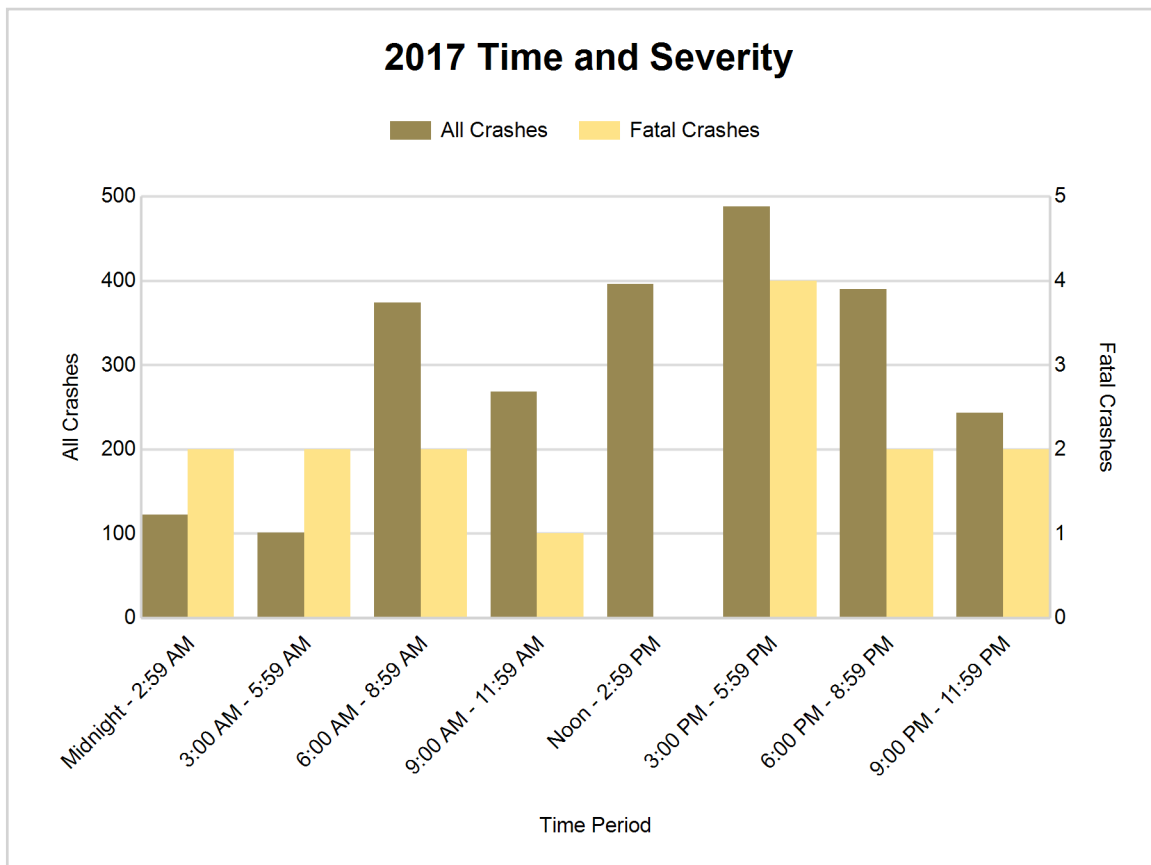

5-Year Trend - Deer-Involved Crashes by Time of Day

Time of Day	2013		2014		2015		2016		2017	
	Total Crashes	Fatal Crashes	Total Crashes	Fatal Crashes	Total Crashes	Fatal Crashes	Total Crashes	Fatal Crashes	Total Crashes	Fatal Crashes
Midnight - 2:59 AM	39	0	34	0	42	0	37	0	51	0
3:00 AM - 5:59 AM	89	0	54	0	71	0	64	0	58	0
6:00 AM - 8:59 AM	165	0	139	0	135	0	147	0	146	0
9:00 AM - 11:59 AM	27	0	26	0	23	0	15	0	30	0
Noon - 2:59 PM	28	0	15	1	14	0	21	0	17	0
3:00 PM - 5:59 PM	43	0	56	0	47	0	38	0	58	0
6:00 PM - 8:59 PM	186	0	138	1	192	0	141	0	140	0
9:00 PM - 11:59 PM	128	0	112	0	127	0	90	0	112	0
Unknown	1	0	0	0	0	0	0	0	0	0
Total	706	0	574	2	651	0	553	0	612	0

Note: † Indicates that the highest number of total crashes reported in the 5-year period occurred in the same time period

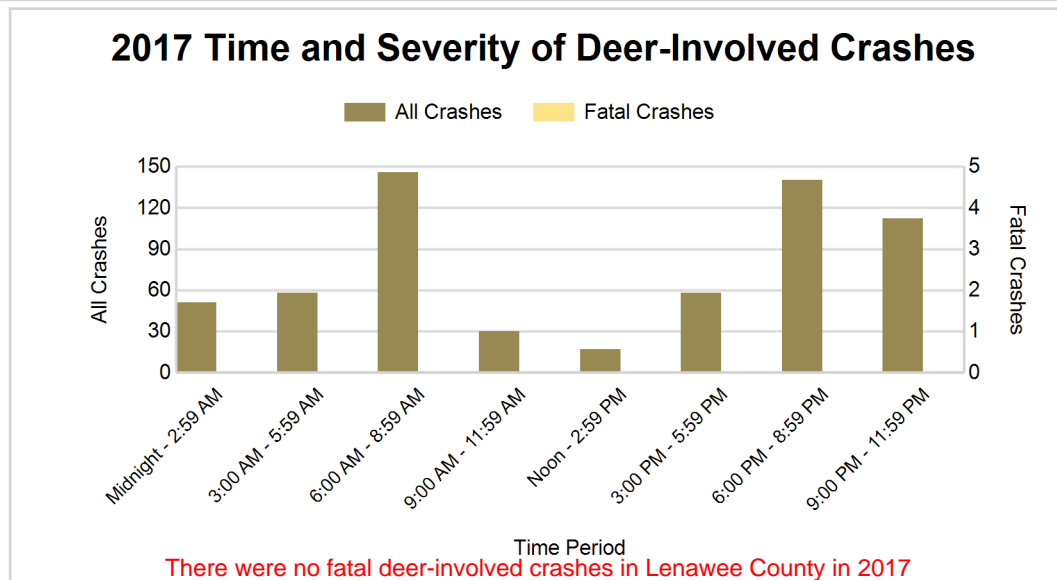
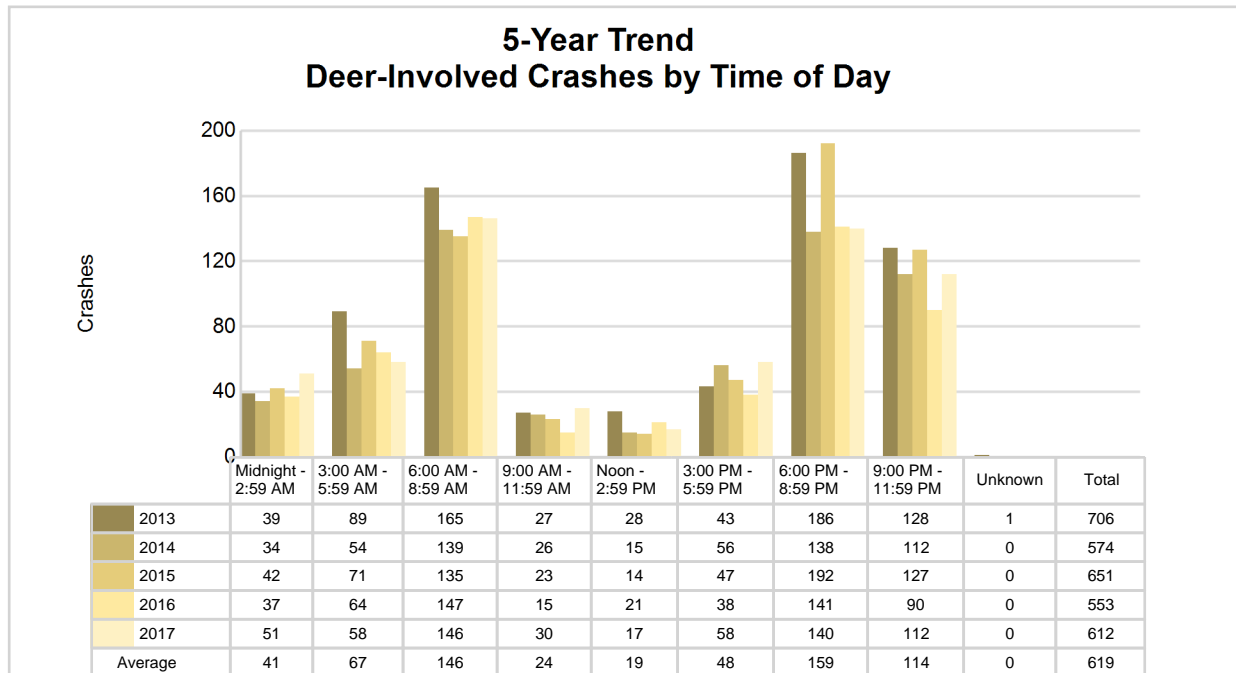

2017 - Reported Motor Vehicle Crashes by Municipality

Municipality	Crashes											Persons	
	Total	Fatal	Injury	Property Damage	Inter-state	US Route	State Route	Local Street	Alcohol-Involved	Drug-Involved	Deer-Involved	Fatalities	Injuries
Addison	4	0	0	4	0	2	0	2	1	0	0	0	0
Adrian	548	3	100	445	0	123	198	227	13	6	13	3	140
Adrian Twp.	137	0	31	106	0	15	12	110	8	2	36	0	44
Blissfield	38	0	4	34	0	31	0	7	1	1	2	0	5
Blissfield Twp.	17	1	4	12	0	1	0	16	0	0	4	1	6
Britton	8	0	1	7	0	0	7	1	1	1	0	0	1
Cambridge Twp.	112	1	17	94	0	31	36	45	4	0	58	1	24
Cement City	0	0	0	0	0	0	0	0	0	0	0	0	0
Clayton	5	0	3	2	0	0	5	0	1	0	0	0	6
Clinton	28	1	6	21	0	22	0	6	4	1	2	1	10
Clinton Twp.	29	0	5	24	0	6	0	23	4	0	10	0	6
Deerfield	0	0	0	0	0	0	0	0	0	0	0	0	0
Deerfield Twp.	18	0	5	13	0	0	0	18	2	0	1	0	6
Dover Twp.	36	0	7	29	0	0	14	22	6	2	14	0	10
Fairfield Twp.	35	1	9	25	0	0	7	28	4	1	15	1	15
Franklin Twp.	91	0	16	75	0	20	45	26	2	1	38	0	19
Hudson	32	0	4	28	0	6	16	10	4	1	9	0	8
Hudson Twp.	76	1	10	65	0	5	32	39	3	1	42	1	15
Macon Twp.	42	0	11	31	0	0	0	42	1	0	9	0	14
Madison Twp.	119	0	17	102	0	26	34	59	5	0	40	0	25
Medina Twp.	36	0	6	30	0	3	0	33	2	0	18	0	7
Morenci	11	0	1	10	0	0	4	7	0	0	1	0	1
Ogden Twp.	17	0	5	12	0	0	0	17	4	1	5	0	6
Onsted	4	0	2	2	0	0	0	4	0	0	0	0	2
Palmyra Twp.	95	1	22	72	0	37	0	58	9	2	24	1	32
Raisin Twp.	234	1	61	172	0	0	52	182	10	2	66	1	100
Ridgeway Twp.	40	1	10	29	0	0	20	20	3	1	9	1	10
Riga Twp.	42	2	12	28	0	13	0	29	4	3	5	2	13
Rollin Twp.	54	0	7	47	0	7	0	47	2	0	22	0	11
Rome Twp.	88	0	16	72	0	38	0	50	1	1	42	0	17
Seneca Twp.	34	1	4	29	0	0	13	21	2	1	15	2	9
Tecumseh	162	0	19	143	0	0	79	83	2	1	33	0	25
Tecumseh Twp.	48	0	8	40	0	0	25	23	1	1	21	0	9
Woodstock Twp.	142	1	28	113	0	113	0	29	5	1	58	1	38
Unknown Community	0	0	0	0	0	0	0	0	0	0	0	0	0
Total	2,382	15	451	1,916	0	499	599	1,284	109	31	612	16	634

5-Year Trend - Drivers in Crashes Coded Drinking by Driver Age

Driver Age	2013		2014		2015		2016		2017	
	Total Drivers in Crashes	Total Drivers Coded Drinking	Total Drivers in Crashes	Total Drivers Coded Drinking	Total Drivers in Crashes	Total Drivers Coded Drinking	Total Drivers in Crashes	Total Drivers Coded Drinking	Total Drivers in Crashes	Total Drivers Coded Drinking
0 - 15	8	0	12	0	10	0	8	0	12	0
16 - 20	452	12	481	6	419	6	459	5	444	6
21 - 24	328	21	333	13	282	17	328	13	325	13
25 - 64	2,213	77	2,150	64	2,188	64	2,225	55	2,200	87
65 +	405	3	438	4	429	4	480	1	473	4
Unknown	228	1	223	1	222	0	239	0	209	0
Total	3,634	114	3,637	88	3,550	91	3,739	74	3,663	110

5-Year Trend Total Drivers in Crashes by Age

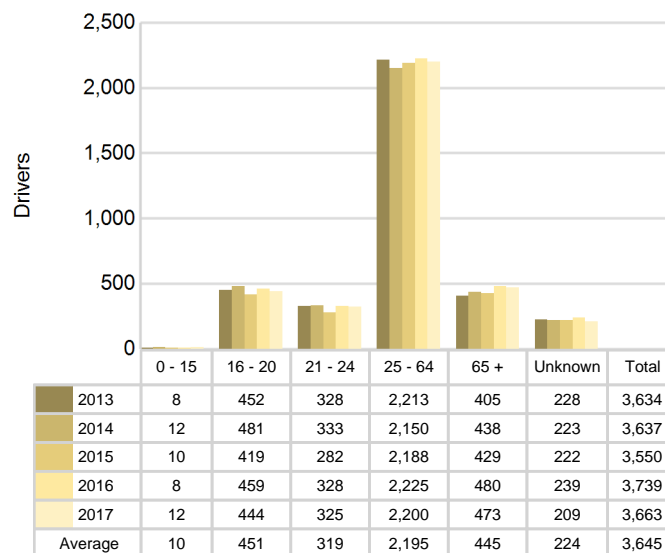

5-Year Trend Total Drivers Coded Drinking by Age

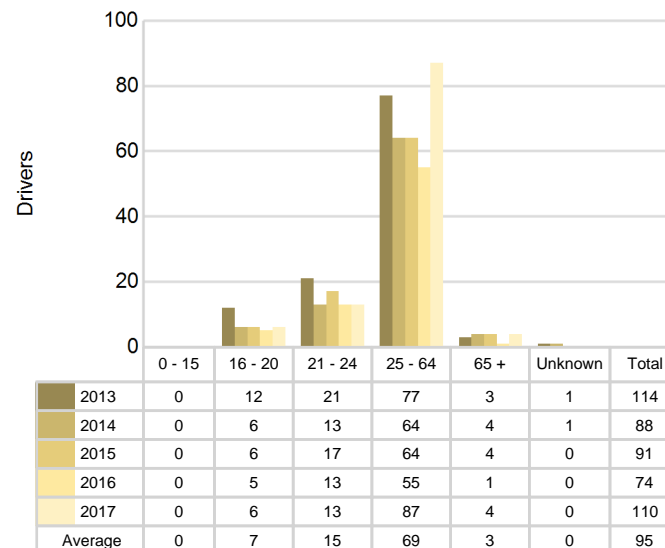

2017 - Bodily Alcohol Concentration (BAC) Results Among All Vehicle Drivers in Alcohol-Involved Crashes by Age

Age Group	Drivers				BAC Result Range for Drivers Coded Drinking				
	Total Drivers in Alcohol-Involved Crashes	Total Drivers Tested in all Crashes	Total Drivers Coded Drinking, Tested	Total Drivers Coded Drinking	BAC = 0.00	BAC 0.01 g/dL to 0.07 g/dL	BAC 0.08 g/dL to 0.16 g/dL	BAC 0.17 g/dL and Above	BAC Not Reported
0 - 15	1	0	0	0	0	0	0	0	0
16 - 20	6	12	6	6	0	1	1	2	2
21 - 24	16	12	10	13	0	1	3	1	8
25 - 64	101	98	72	87	1	4	30	14	38
65 +	9	5	3	4	0	0	2	1	1
Unknown	5	0	0	0	0	0	0	0	0
Total	138	127	91	110	1	6	36	18	49

Notes: BAC measured in grams (g) per deciliter (dL).

BAC may not be reported if drivers are not tested or if the results are not available immediately (as in the case of a blood test).

A driver may be coded by the officer as drinking even though no test is administered.

Alcohol-Involved Crashes

In 2017, there were 138 drivers in alcohol-involved crashes; 110 (79.7%) of those drivers were coded as had-been-drinking by the officer on the crash form.

- 54 (49.1%) of the 110 drivers had a blood alcohol concentration (BAC) of 0.08 g/dL (grams per deciliter) or greater, and 18 (33.3%) of the 54 drivers had a BAC at or above 0.17 g/dL.
- 91 (82.7%) of the 110 drivers were coded as had-been-drinking and were tested for alcohol consumption.

5-Year Trend - Crashes Involving Alcohol

Year	All Crashes	HBD Crashes	% HBD	Fatal Crashes	HBD Fatal Crashes	% HBD	A Injury Crashes	HBD A Injury Crashes	% HBD	B Injury Crashes	HBD B Injury Crashes	% HBD
2013	2,443	114	4.7	11	4	36.4	62	15	24.2	103	14	13.6
2014	2,397	90	3.8	10	1	10.0	38	6	15.8	106	6	5.7
2015	2,343	90	3.8	9	1	11.1	35	6	17.1	106	6	5.7
2016	2,413	75	3.1	14	0	0.0	44	5	11.4	127	7	5.5
2017	2,382	109	4.6	15**	5**	33.3	60	10	16.7	166**	19**	11.4

Note: * Indicates that the most recent year is the lowest number or percentage reported in the 5-year period in that column

** Indicates that the most recent year is the highest number or percentage reported in the 5-year period in that column

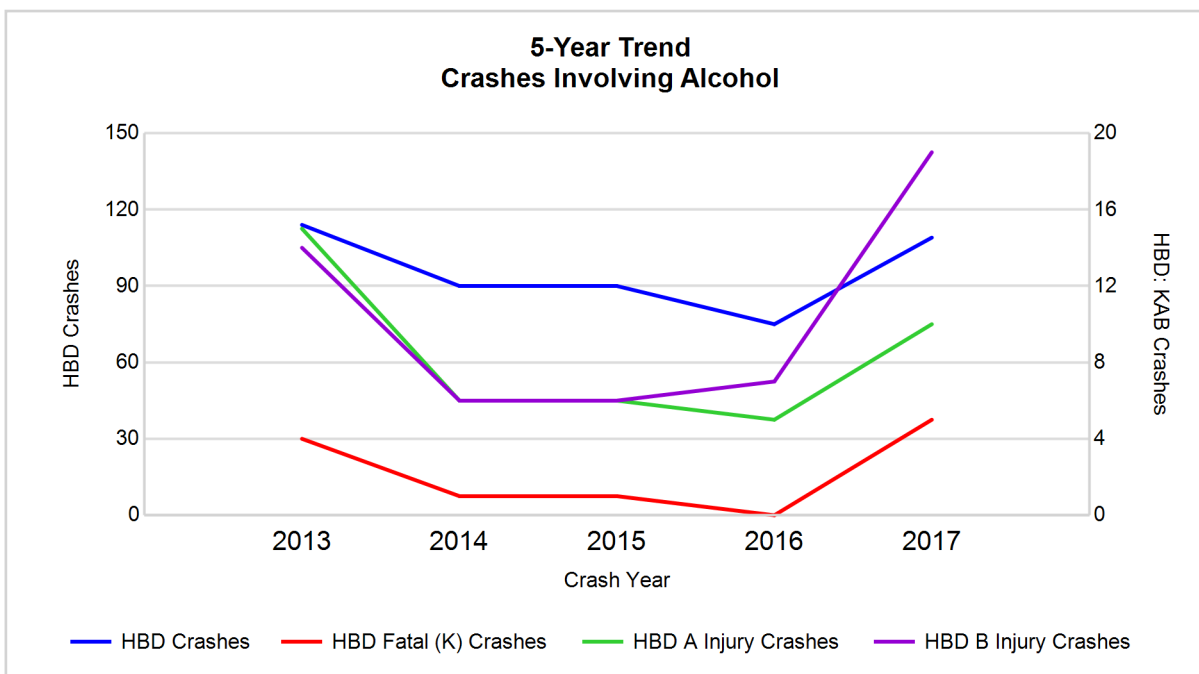

Note: Had-Been-Drinking (HBD)

5-Year Trend - Crashes Involving Drugs

Year	All Crashes	Drug Crashes	% Drug	Fatal Crashes	Drug Fatal Crashes	% Drug	A Injury Crashes	Drug A Injury Crashes	% Drug	B Injury Crashes	Drug B Injury Crashes	% Drug
2013	2,443	19	0.8	11	2	18.2	62	5	8.1	103	3	2.9
2014	2,397	16	0.7	10	0	0.0	38	1	2.6	106	0	0.0
2015	2,343	13	0.6	9	1	11.1	35	1	2.9	106	1	0.9
2016	2,413	28	1.2	14	5	35.7	44	4	9.1	127	3	2.4
2017	2,382	31**	1.3**	15**	3	20.0	60	4	6.7	166**	4**	2.4

Note: * Indicates that the most recent year is the lowest number or percentage reported in the 5-year period in that column

** Indicates that the most recent year is the highest number or percentage reported in the 5-year period in that column

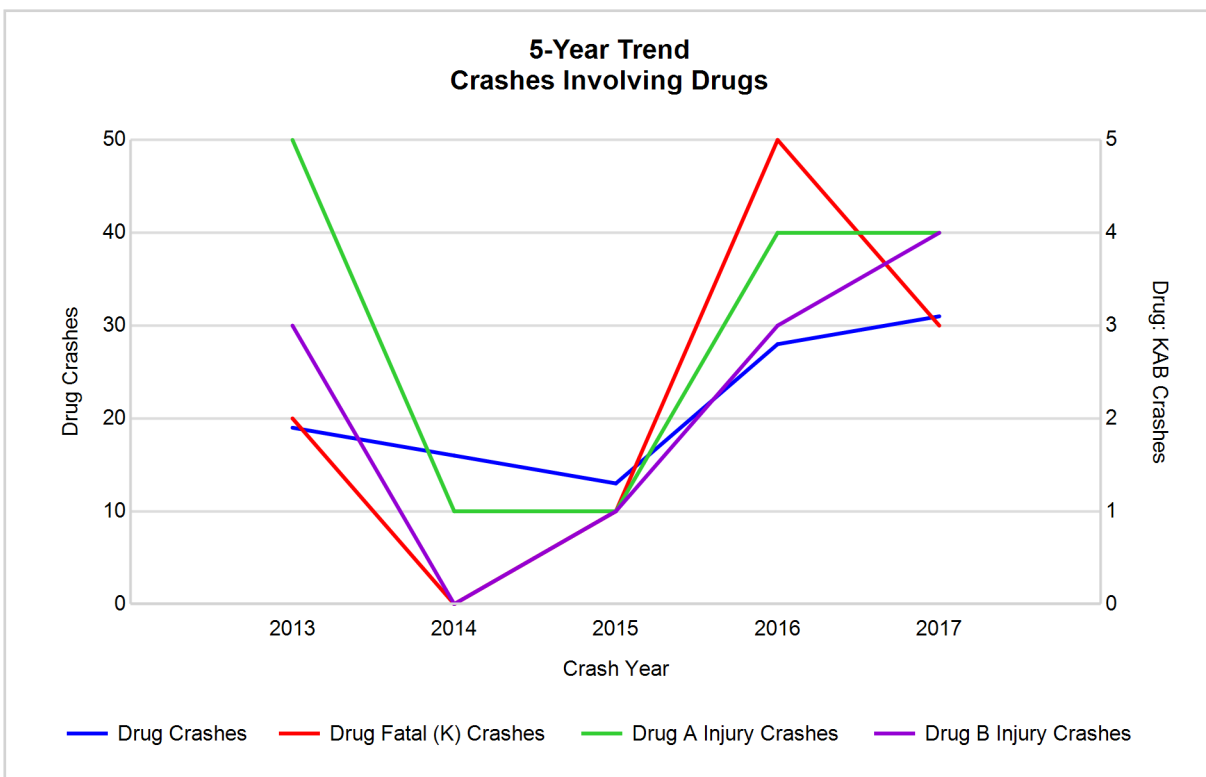

5-Year Trend - Crashes Involving Alcohol or Drugs

Year	All Crashes	HBD or Drug Crashes	% HBD or Drug	Fatal Crashes	HBD or Drug Fatal Crashes	% HBD or Drug	A Injury Crashes	HBD or Drug A Injury Crashes	% HBD or Drug	B Injury Crashes	HBD or Drug B Injury Crashes	% HBD or Drug
2013	2,443	121	5.0	11	4	36.4	62	16	25.8	103	14	13.6
2014	2,397	98	4.1	10	1	10.0	38	6	15.8	106	6	5.7
2015	2,343	99	4.2	9	1	11.1	35	6	17.1	106	7	6.6
2016	2,413	98	4.1	14	5	35.7	44	9	20.5	127	9	7.1
2017	2,382	124**	5.2**	15**	7**	46.7**	60	12	20.0	166**	21**	12.7

Note: * Indicates that the most recent year is the lowest number or percentage reported in the 5-year period in that column

** Indicates that the most recent year is the highest number or percentage reported in the 5-year period in that column

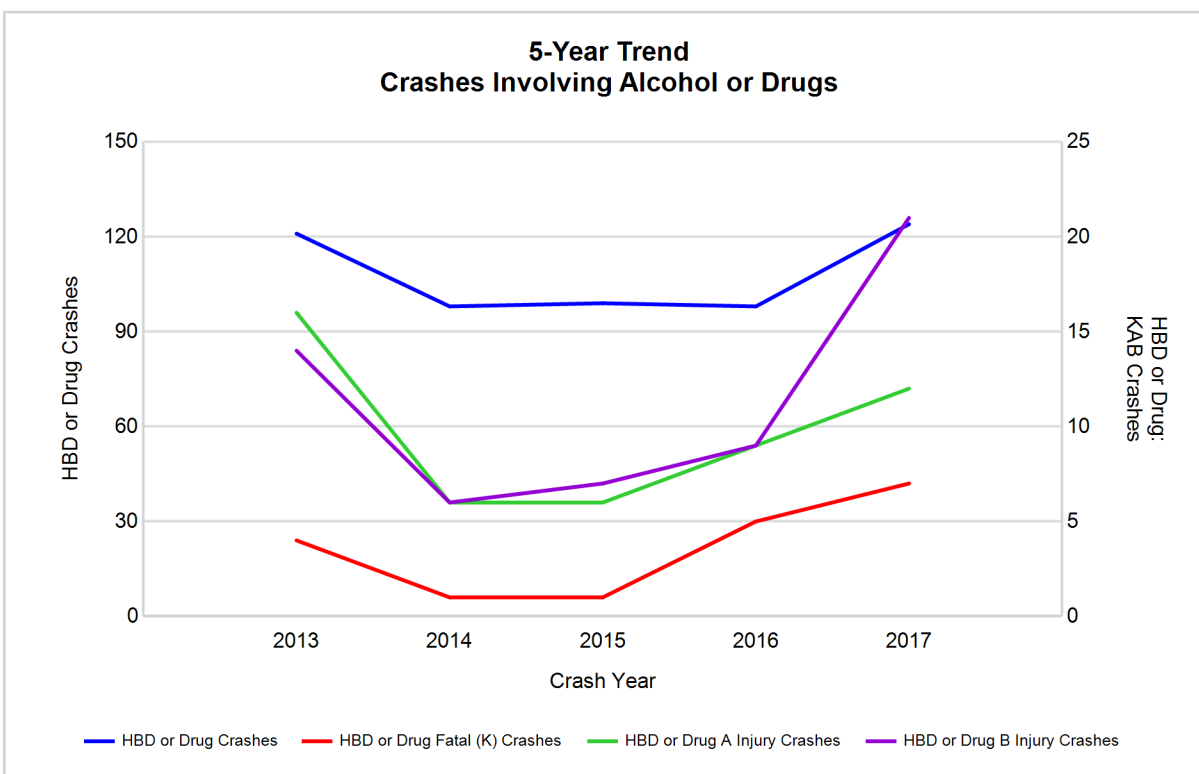

Note: Had-Been-Drinking (HBD)

2017 - Restraints Worn Among Vehicle Drivers and Injured Passengers by Vehicle Type

Vehicle Type	Total Occupants			Fatalities			A - Suspected Serious			B - Suspected Minor			C - Possible Injury			No Injury		
	Total	Used Restraint	%	Total	Used Restraint	%	Total	Used Restraint	%	Total	Used Restraint	%	Total	Used Restraint	%	Total	Used Restraint	%
Passenger car, SUV, van	2,926	2,739	93.6	10	7	70.0	42	35	83.3	160	152	95.0	282	268	95.0	2,310	2,277	98.6
Motor home	7	7	100.0	0	0	0.0	0	0	0.0	0	0	0.0	0	0	0.0	7	7	100.0
Pickup truck	611	546	89.4	0	0	0.0	8	4	50.0	35	29	82.9	37	37	100.0	486	476	97.9
Small truck under 10,000 lbs. GVWR	29	28	96.6	0	0	0.0	1	1	100.0	1	1	100.0	0	0	0.0	26	26	100.0
Motorcycle	53	29	54.7	1	1	100.0	13	5	38.5	13	8	61.5	9	3	33.3	17	12	70.6
Moped / goped	2	1	50.0	0	0	0.0	1	0	0.0	0	0	0.0	0	0	0.0	1	1	100.0
Go-cart / golf cart	1	0	0.0	0	0	0.0	0	0	0.0	0	0	0.0	0	0	0.0	1	0	0.0
Snowmobile	0	0	0.0	0	0	0.0	0	0	0.0	0	0	0.0	0	0	0.0	0	0	0.0
Off-Road Vehicle - ORV / All-Terrain Vehicle - ATV	7	0	0.0	2	0	0.0	2	0	0.0	2	0	0.0	1	0	0.0	0	0	0.0
Other	13	7	53.8	0	0	0.0	0	0	0.0	0	0	0.0	0	0	0.0	12	7	58.3
Truck/bus over 10,000 lbs.	108	102	94.4	1	1	100.0	0	0	0.0	4	4	100.0	4	4	100.0	93	93	100.0
Unknown	54	0	0.0	0	0	0.0	0	0	0.0	0	0	0.0	0	0	0.0	0	0	0.0
Total	3,811	3,459	90.8	14	9	0.0	67	45	67.2	215	194	90.2	333	312	93.7	2,953	2,899	98.2

Note: Restraint Use includes shoulder belt only used, lap belt only used, both lap and shoulder belts used, child restraint used, restraint failure, and helmet worn.

2017 - Restraints Worn Among Vehicle Drivers and Injured Passengers by Age

Age Group	Total Occupants			Fatalities			A - Suspected Serious			B - Suspected Minor			C - Possible Injury			No Injury		
	Total	Used Restraint	%	Total	Used Restraint	%	Total	Used Restraint	%	Total	Used Restraint	%	Total	Used Restraint	%	Total	Used Restraint	%
0 - 15	57	54	94.7	1	1	100.0	2	1	50.0	5	5	100.0	40	39	97.5	9	8	88.9
16 - 20	464	445	95.9	3	1	33.3	6	3	50.0	36	32	88.9	41	37	90.2	377	372	98.7
21 - 24	338	323	95.6	2	0	0.0	11	8	72.7	24	22	91.7	31	29	93.5	267	264	98.9
25 - 64	2,254	2,160	95.8	6	5	83.3	39	24	61.5	120	106	88.3	183	170	92.9	1,894	1,855	97.9
65 +	489	477	97.5	2	2	100.0	9	9	100.0	30	29	96.7	38	37	97.4	406	400	98.5
Unknown	209	0	0.0	0	0	0.0	0	0	0.0	0	0	0.0	0	0	0.0	0	0	0.0
Total	3,811	3,459	90.8	14	9	0.0	67	45	67.2	215	194	90.2	333	312	93.7	2,953	2,899	98.2

Note: Restraint Use includes shoulder belt only used, lap belt only used, both lap and shoulder belts used, child restraint used, restraint failure, and helmet worn.

5-Year Trend - Restraint Use Among Drivers

Restraint Use	2013			2014			2015			2016			2017		
	Drivers	Fatal Drivers	Injured Drivers	Drivers	Fatal Drivers	Injured Drivers	Drivers	Fatal Drivers	Injured Drivers	Drivers	Fatal Drivers	Injured Drivers	Drivers	Fatal Drivers	Injured Drivers
No belts available	56	0	9	42	0	9	22	0	5	13	0	3	9	0	1
Shoulder belt only used	0	0	0	6	0	1	4	0	0	22	0	3	9	0	2
Lap belt only used	11	0	2	19	0	1	9	0	3	10	0	3	7	0	1
Both lap & shoulder belts used	3,188	3	411	3,193	3	371	3,164	6	366	3,336	7	419	3,280	6	402
No belts used	31	3	20	42	1	19	19	0	10	19	1	13	36	3	20
Child restraint used	1	0	0	0	0	0	0	0	0	0	0	0	0	0	0
Child restraint not used, unavailable or improper use	1	0	0	0	0	0	0	0	0	0	0	0	0	0	0
Restraint failure	1	0	0	1	0	0	0	0	0	1	0	1	1	0	0
Restraint use unknown	63	0	9	74	0	11	61	0	8	193	2	11	168	0	10
Helmet worn	35	1	28	23	0	20	31	1	24	28	2	20	28	1	14
Helmet not worn	20	0	19	20	4	14	19	0	19	18	1	14	23	2	18
Helmet use unknown	2	0	1	3	0	1	2	0	2	6	0	4	3	0	1
Uncoded & errors	225	0	1	214	0	0	219	0	1	93	0	0	99	0	0
Total	3,634	7	500	3,637	8	447	3,550	7	438	3,739	13	491	3,663	12	469

5-Year Trend - Restraint Use Among Drivers Coded Drinking

Restraint Use	2013			2014			2015			2016			2017		
	Drivers	Fatal Drivers	Injured Drivers	Drivers	Fatal Drivers	Injured Drivers	Drivers	Fatal Drivers	Injured Drivers	Drivers	Fatal Drivers	Injured Drivers	Drivers	Fatal Drivers	Injured Drivers
No belts available	5	0	1	1	0	1	0	0	0	0	0	0	0	0	0
Shoulder belt only used	0	0	0	0	0	0	0	0	0	1	0	0	0	0	0
Lap belt only used	1	0	1	2	0	0	0	0	0	1	0	0	0	0	0
Both lap & shoulder belts used	74	0	30	47	0	10	70	1	23	53	0	20	79	2	26
No belts used	11	2	7	8	0	5	4	0	2	5	0	4	9	1	6
Child restraint used	0	0	0	0	0	0	0	0	0	0	0	0	0	0	0
Child restraint not used, unavailable or improper use	0	0	0	0	0	0	0	0	0	0	0	0	0	0	0
Restraint failure	0	0	0	1	0	0	0	0	0	0	0	0	0	0	0
Restraint use unknown	17	0	5	25	0	7	13	0	4	14	0	8	18	0	3
Helmet worn	0	0	0	0	0	0	1	0	1	0	0	0	2	1	1
Helmet not worn	6	0	6	4	1	2	3	0	3	0	0	0	2	0	2
Helmet use unknown	0	0	0	0	0	0	0	0	0	0	0	0	0	0	0
Uncoded & errors	0	0	0	0	0	0	0	0	0	0	0	0	0	0	0
Total	114	2	50	88	1	25	91	1	33	74	0	32	110	4	38

5-Year Trend - Seatbelt Not Used Among Drivers by Age

Age Group	2013			2014			2015			2016			2017		
	Drivers	Fatal Drivers	Injured Drivers	Drivers	Fatal Drivers	Injured Drivers	Drivers	Fatal Drivers	Injured Drivers	Drivers	Fatal Drivers	Injured Drivers	Drivers	Fatal Drivers	Injured Drivers
0 - 15	0	0	0	0	0	0	2	0	1	0	0	0	3	0	2
16 - 20	8	0	3	11	0	6	5	0	3	6	0	3	7	0	3
21 - 24	6	0	3	7	0	1	6	0	2	3	1	0	6	2	3
25 - 64	63	3	21	50	1	16	26	0	9	21	0	11	27	1	13
65 +	8	0	2	13	0	5	2	0	0	2	0	2	2	0	0
Unknown	2	0	0	3	0	0	0	0	0	0	0	0	0	0	0
Total	87	3	29	84	1	28	41	0	15	32	1	16	45	3	21

Note: Seatbelt Not Used includes no belts available or no belts used.

5-Year Trend Driver Seatbelt Not Used

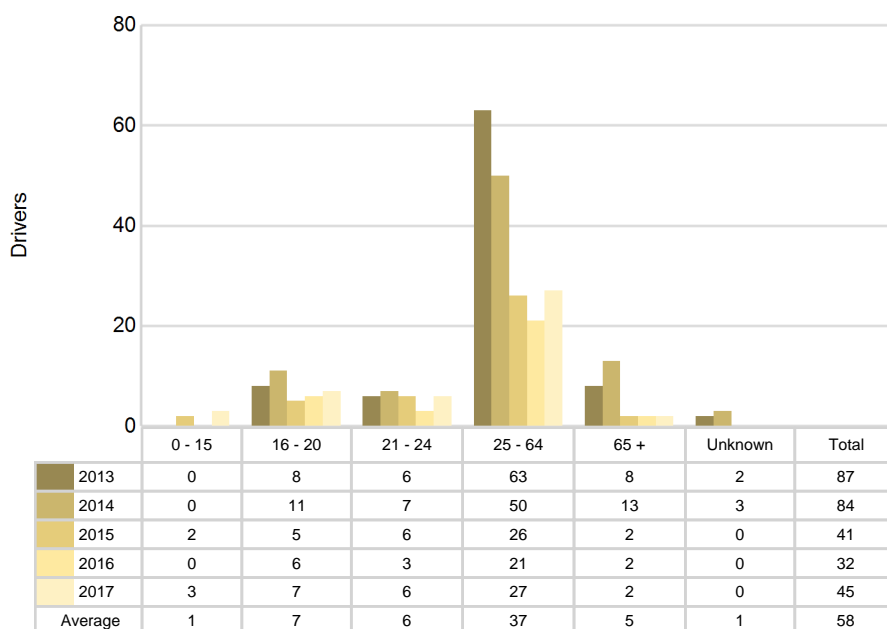

5-Year Trend - Seatbelt Used Among Drivers by Age

Age Group	2013			2014			2015			2016			2017		
	Drivers	Fatal Drivers	Injured Drivers	Drivers	Fatal Drivers	Injured Drivers	Drivers	Fatal Drivers	Injured Drivers	Drivers	Fatal Drivers	Injured Drivers	Drivers	Fatal Drivers	Injured Drivers
0 - 15	5	0	1	8	0	1	4	0	0	6	0	0	8	0	1
16 - 20	434	0	66	458	1	64	408	1	59	448	0	68	431	0	59
21 - 24	309	0	52	310	0	44	266	1	28	314	1	47	308	0	46
25 - 64	2,063	2	251	2,022	1	222	2,087	4	231	2,138	5	252	2,093	4	243
65 +	388	1	43	416	1	42	410	0	51	462	1	59	457	2	56
Unknown	1	0	0	5	0	0	2	0	0	1	0	0	0	0	0
Total	3,200	3	413	3,219	3	373	3,177	6	369	3,369	7	426	3,297	6	405

Note: Seatbelt Used includes shoulder belt only used, lap belt only used, both lap and shoulder belts used, and restraint failure.

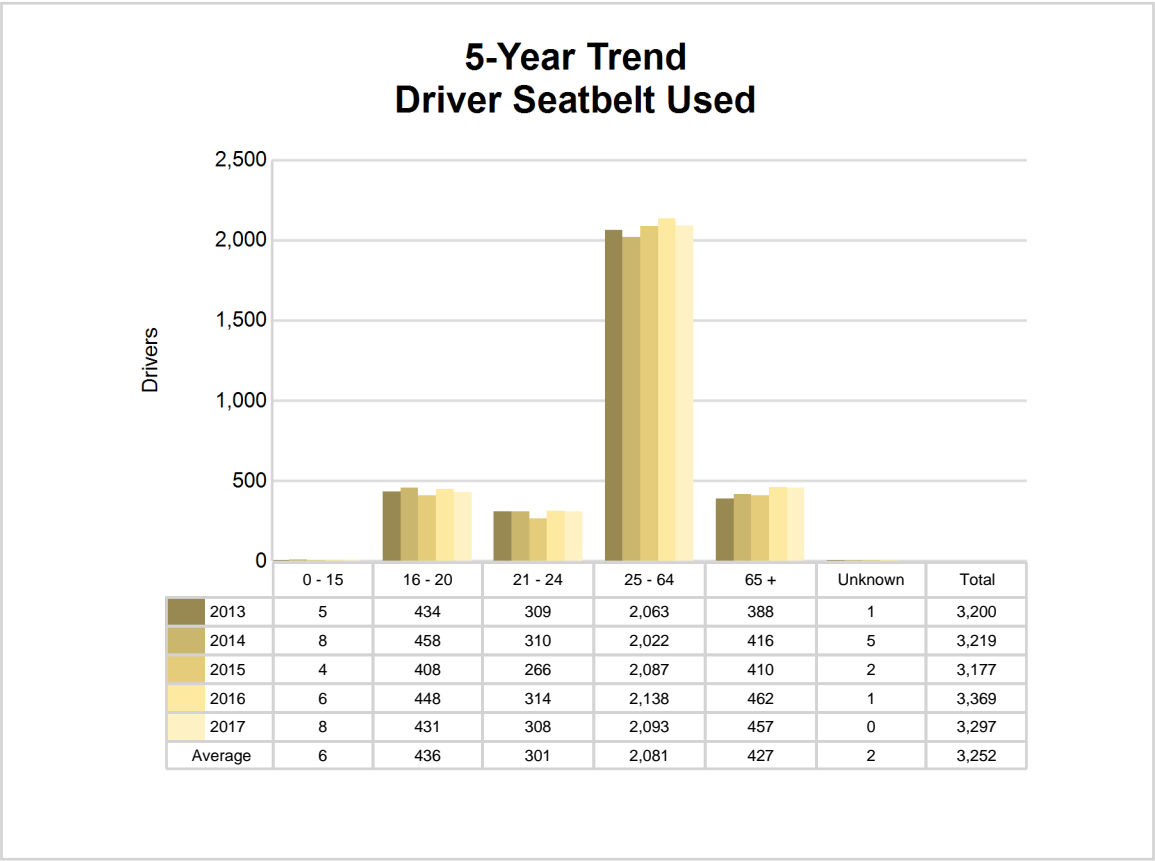

5-Year Trend - Drivers in Crashes by Hazardous Action

Hazardous Action	2013		2014		2015		2016		2017	
	Total Drivers in Crashes	Drivers in Fatal Crashes	Total Drivers in Crashes	Drivers in Fatal Crashes	Total Drivers in Crashes	Drivers in Fatal Crashes	Total Drivers in Crashes	Drivers in Fatal Crashes	Total Drivers in Crashes	Drivers in Fatal Crashes
None	1,968	5	1,960	6	1,988	5	2,005	9	1,893	8
Speed too fast	316	0	324	1	272	3	271	4	237	3
Speed too slow	6	0	4	0	0	0	0	0	0	0
Failed to yield	354	3	333	1	330	0	384	1	360	3
Disregard traffic control	52	1	75	1	69	0	75	1	56	1
Drove wrong way	0	0	0	0	2	0	2	0	1	0
Drove left of center	29	1	21	2	36	1	20	1	23	0
Improper passing	33	0	26	0	20	0	23	1	28	0
Improper lane use	44	0	66	1	56	0	85	0	79	0
Improper turn	27	0	39	0	26	0	31	0	29	0
Improper/no signal	9	0	8	0	6	0	6	0	7	0
Improper backing	96	0	81	0	70	0	82	0	82	0
Unable to stop in assured clear distance	323	0	358	1	371	1	391	1	413	2
Other	114	0	116	0	103	0	116	0	110	0
Unknown	73	4	72	2	55	2	99	2	147	5
Reckless driving	27	1	24	0	21	0	14	0	27	1
Careless/negligent driving	112	0	124	0	122	1	128	2	90	0
Uncoded & errors	51	1	6	1	3	0	7	0	81	0
Total	3,634	16	3,637	16	3,550	13	3,739	22	3,663	23

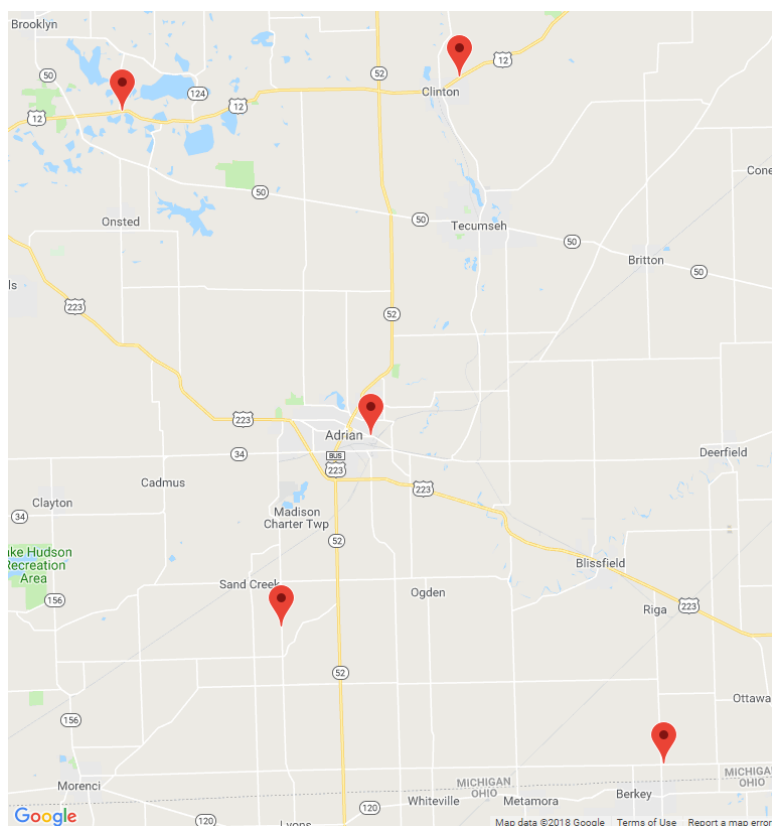

The picture above represents all 2017 alcohol-involved fatal crashes in Lenawee County.

In 2017, there were 109 alcohol-involved crashes in Lenawee County:

- 5 K - Fatal Crashes
- 10 A - Suspected Serious Injury Crashes
- 19 B - Suspected Minor Injury Crashes
- 15 C - Possible Injury Crashes
- 60 O - Property Damage Only/No Injury Crashes

Office of Highway Safety Planning

Physical Address:
7150 Harris Drive
Dimondale, Michigan 48821

Mailing Address:
P.O. Box 30634
Lansing, Michigan 48909

Phone: (517) 284-3112
Fax: (517) 284-3151

Find us on the web:
MichiganTrafficCrashFacts.org

