



2016

**MTCF**  
Michigan Traffic  
Crash Facts

# Michigan Traffic Crash Facts

## Reporting Criteria

Please pay particular attention to the wording when interpreting the three levels of data gathered for this report.

### Crash

The Crash Level analyzes data related to crash events and returns one result per crash.

Examples: Time, weather, and location.

### Units

The Units Level analyzes the experience of the units in the crash and returns one result per vehicle, driver, pedestrian, bicyclist, or train.

Examples: Vehicle type, driver condition, and unit events.

### People

The People Level analyzes the experience of the people involved in the crash and returns one result per occupant/person/party.

Examples: Age, injury severity, and seat belt or helmet use.

### **KABCO Injury Indicator:**

K = Killed

A = Suspected Serious Injury

B = Suspected Minor Injury

C = Possible Injury

O = No Injury

Property Damage Only (PDO)



## Eaton County

### 2016 Traffic Crash Data & 2012-2016 5-Year Trends



### Sources:

The crashes in this report occurred on public roadways in Michigan and resulted in injuries, fatalities, or property damage (with \$1,000 as a reporting threshold). The information was gathered from Michigan Traffic Crash Report Forms (UD-10) submitted by local police departments, sheriff's offices, and the Michigan State Police. Other related information was obtained from the departments of Transportation, State, and Community Health.

This page left intentionally blank

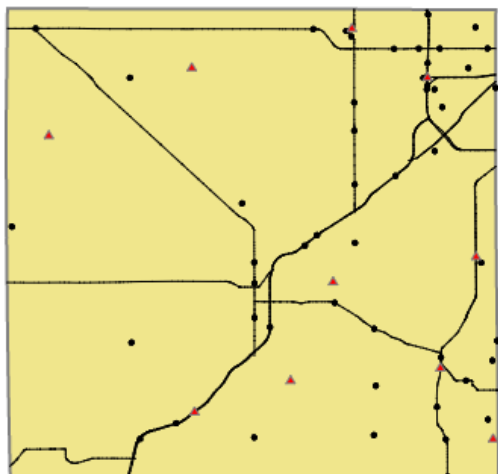

Crashes by most severe injury (mapped/actual)

- ▲ K - Fatal (10/10)
- A - Suspected Serious (51/51)

## Eaton County

In 2016:

There were 5,150 drivers involved in 3,368 motor vehicle crashes in Eaton County. Of those crashes, 10 were classified as fatal, resulting in 10 fatalities. An additional 625 persons were injured.

Eaton County experienced the highest number of motor vehicle crashes (401) in December, the highest number of fatal crashes (2) and the highest number of persons killed (2) in March, April, June, and October.

Michigan driver statistics indicate 6.4 percent of licensed drivers in Eaton County were age 16-20, and 11.2 percent of drivers in crashes were also in that age group.

## 2016 - Crashes and Injuries by Month

Month	Crashes				Persons	
	Total	Fatal	Injury	Property Damage Only (PDO)	Fatalities	Injuries
January	382	0	42	340	0	53
February	307	0	47	260	0	61
March	227	2	28	197	2	35
April	193	2	27	164	2	39
May	243	0	44	199	0	58
June	256	2	39	215	2	55
July	201	0	44	157	0	62
August	219	0	38	181	0	55
September	259	1	41	217	1	49
October	320	2	37	281	2	59
November	360	1	34	325	1	50
December	401	0	37	364	0	49
<b>Total</b>	<b>3,368</b>	<b>10</b>	<b>458</b>	<b>2,900</b>	<b>10</b>	<b>625</b>

## 2016 - Driver Statistics

Age Group	Statewide			Driver Rates	
	2016 Population	Licensed Drivers	Drivers in Crashes	Per 10k Population	Per 10k Licensed
0 - 15	20,394	590	5	2.5	84.7
16 - 20	6,940	5,308	578	832.9	1,088.9
21 - 24	5,544	5,087	488	880.2	959.3
25 - 64	57,306	54,006	3,294	574.8	609.9
65 +	18,976	17,553	537	283.0	305.9
Unknown	0	0	248	- -	- -
<b>Total</b>	<b>109,160</b>	<b>82,544</b>	<b>5,150</b>	<b>471.8</b>	<b>623.9</b>

## 2016 - Vehicles in Crashes

Vehicle Type	Motor Vehicles		Fatal Crashes		Injury Crashes	PDO Crashes
	Number of Vehicles	% of Total	Number	% of Total	Number	Number
Passenger car, SUV, van	4,055	78.7	9	81.8	609	3,437
Motor home	80	1.6	0	0.0	18	62
Pickup truck	706	13.7	1	9.1	93	612
Small truck under 10,000 lbs. GVWR	37	0.7	0	0.0	5	32
Motorcycle	31	0.6	1	9.1	23	7
Moped / goped	7	0.1	0	0.0	6	1
Go-cart / golf cart	2	0.0	0	0.0	0	2
Snowmobile	0	0.0	0	0.0	0	0
Off-Road Vehicle - ORV / All-Terrain Vehicle - ATV	0	0.0	0	0.0	0	0
Other	13	0.3	0	0.0	3	10
Truck/bus over 10,000 lbs.	133	2.6	0	0.0	22	111
Unknown	86	1.7	0	0.0	7	79
<b>Total</b>	<b>5,150</b>	<b>100.0</b>	<b>11</b>	<b>100.0</b>	<b>786</b>	<b>4,353</b>

## 5-Year Trend - Crashes by Month

Month	2012		2013		2014		2015		2016	
	Total Crashes	Fatal Crashes	Total Crashes	Fatal Crashes	Total Crashes	Fatal Crashes	Total Crashes	Fatal Crashes	Total Crashes	Fatal Crashes
January	353	1	319	2	500	1	361	1	382	0
February	263	1	257	1	289	1	276	1	307	0
March	165	0	255	0	263	0	216	2	227	2
April	182	1	207	0	201	1	190	1	193	2
May	214	0	236	0	234	1	229	0	243	0
June	203	2	206	1	222	2	222	0	256	2
July	158	2	191	0	182	0	239	3	201	0
August	151	1	172	1	169	1	168	2	219	0
September	191	0	204	1	204	2	211	0	259	1
October	326	1	318	3	332	0	369	3	320	2
November	358	1	426	2	438	0	444	0	360	1
December	311	0	381	0	349	0	341	0	401	0
<b>Total</b>	<b>2,875</b>	<b>10</b>	<b>3,172</b>	<b>11</b>	<b>3,383</b>	<b>9</b>	<b>3,266</b>	<b>13</b>	<b>3,368</b>	<b>10</b>

Note: † Indicates that the highest number of total crashes reported in the 5-year period occurred in the same month

## 5-Year Trend - Crashes by Day of Week

Day	2012		2013		2014		2015		2016	
	Total Crashes	Fatal Crashes	Total Crashes	Fatal Crashes	Total Crashes	Fatal Crashes	Total Crashes	Fatal Crashes	Total Crashes	Fatal Crashes
Monday	398	2	489	2	457	0	460	2	443	1
Tuesday	374	1	459	0	490	3	508	2	502	0
Wednesday	433	1	486	2	492	0	486	2	532	2
Thursday	391	1	462	0	596	1	491	3	520	2
Friday	546	0	504	3	545	1	507	0	579	2
Saturday	393	4	426	2	452	2	455	1	437	2
Sunday	340	1	346	2	351	2	359	3	355	1
<b>Total</b>	<b>2,875</b>	<b>10</b>	<b>3,172</b>	<b>11</b>	<b>3,383</b>	<b>9</b>	<b>3,266</b>	<b>13</b>	<b>3,368</b>	<b>10</b>

Note: † Indicates that the highest number of total crashes reported in the 5-year period occurred on the same day of the week

## 2016 Crashes by Month

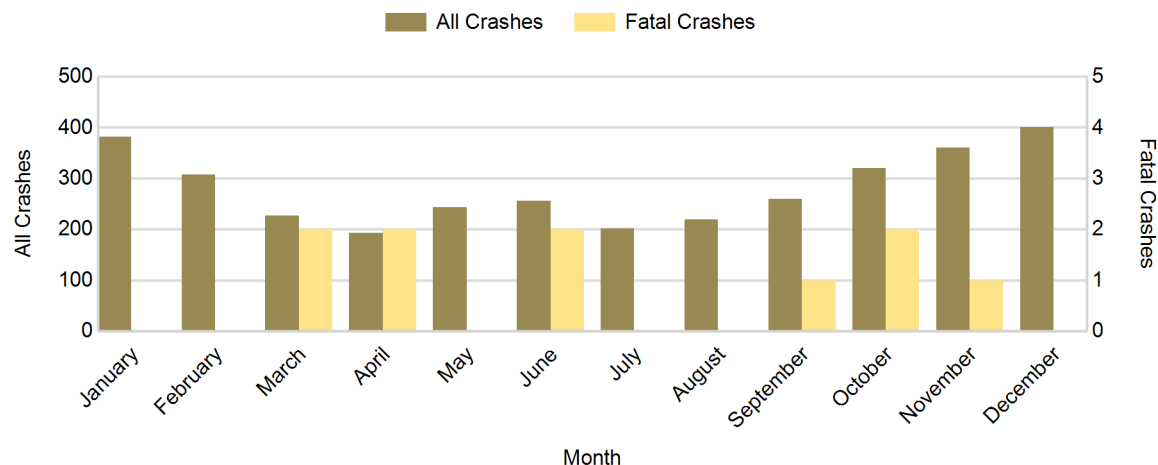

## 2016 - Crashes by Day of Week

Day	All Crashes		Fatal Crashes		Injury Crashes			PDO Crashes
	Number	% of Total	Number	% of Fatal	A	B	C	Number
Monday	443	13.2	1	10.0	6	12	34	390
Tuesday	502	14.9	0	0.0	6	24	44	428
Wednesday	532	15.8	2	20.0	9	15	48	458
Thursday	520	15.4	2	20.0	4	17	48	449
Friday	579	17.2	2	20.0	11	17	42	507
Saturday	437	13.0	2	20.0	9	20	42	364
Sunday	355	10.5	1	10.0	6	19	25	304
<b>Total</b>	<b>3,368</b>	<b>100.0</b>	<b>10</b>	<b>100.0</b>	<b>51</b>	<b>124</b>	<b>283</b>	<b>2,900</b>

## 2016 Day of Week and Severity

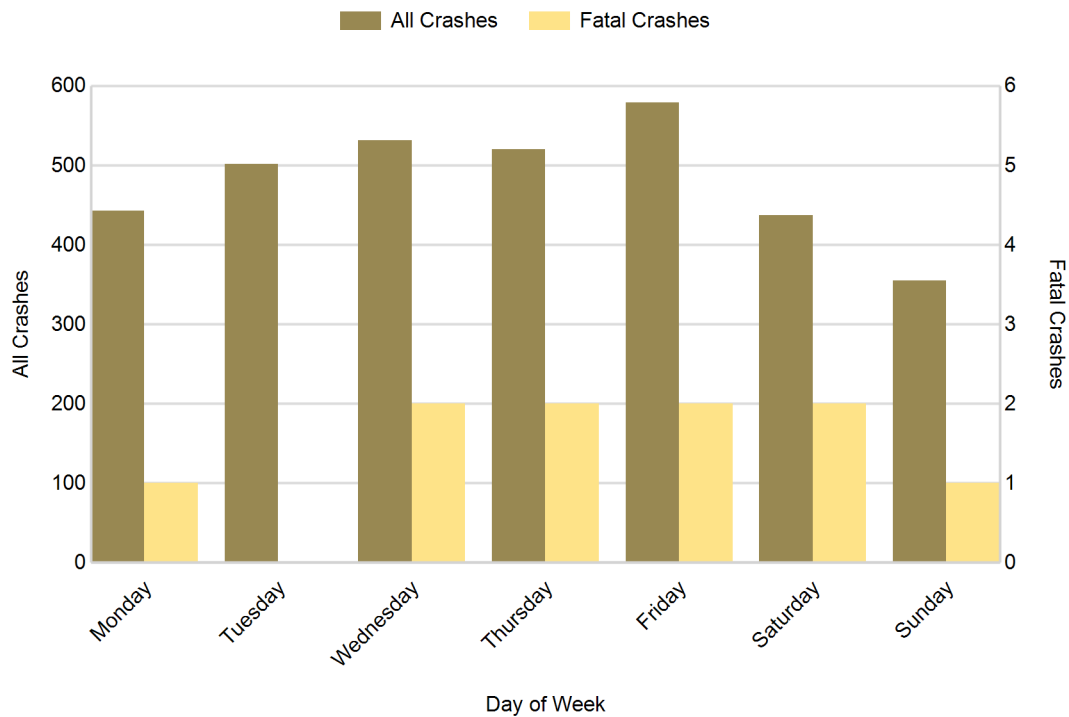

## 5-Year Trend - Crashes by Weekday and Weekend

Portion of Week	2012		2013		2014		2015		2016	
	Total Crashes	Fatal Crashes	Total Crashes	Fatal Crashes	Total Crashes	Fatal Crashes	Total Crashes	Fatal Crashes	Total Crashes	Fatal Crashes
Weekday	2,142	5	2,400	7	2,580	5	2,452	9	2,576	7
Weekend	733	5	772	4	803	4	814	4	792	3
<b>Total</b>	<b>2,875</b>	<b>10</b>	<b>3,172</b>	<b>11</b>	<b>3,383</b>	<b>9</b>	<b>3,266</b>	<b>13</b>	<b>3,368</b>	<b>10</b>

### 5-Year Crash Trends by Weekday (Monday - Friday) and Weekend (Saturday & Sunday)

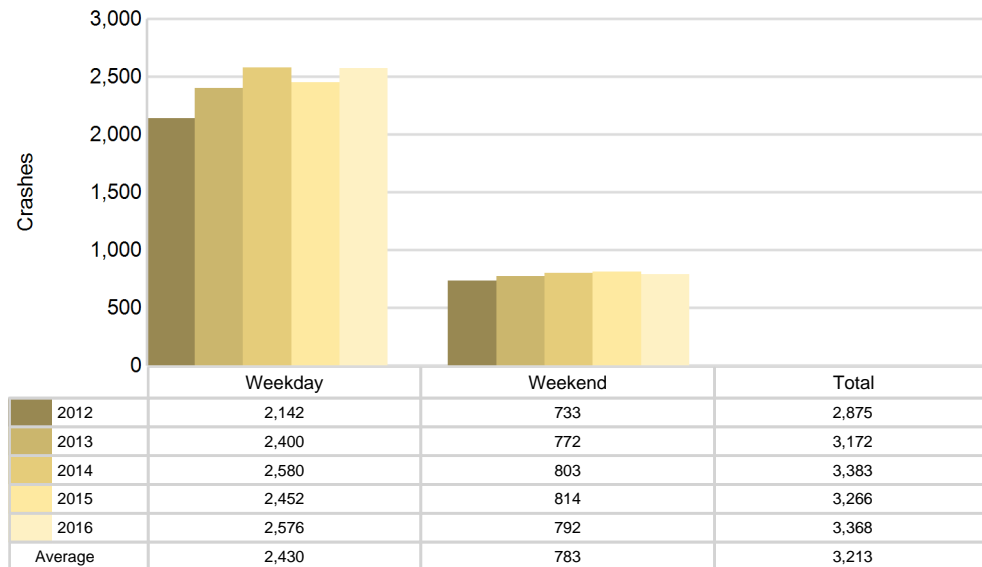

## 5-Year Trend - Crashes by Time of Day

Time of Day	2012		2013		2014		2015		2016	
	Total Crashes	Fatal Crashes	Total Crashes	Fatal Crashes	Total Crashes	Fatal Crashes	Total Crashes	Fatal Crashes	Total Crashes	Fatal Crashes
Midnight - 2:59 AM	149	0	155	2	147	0	145	1	161	1
3:00 AM - 5:59 AM	156	0	140	0	184	0	163	1	192	0
6:00 AM - 8:59 AM	484	3	562	2	599	1	535	3	570	1
9:00 AM - 11:59 AM	302	1	357	1	387	2	338	1	330	1
Noon - 2:59 PM	385	1	433	5	485	1	497	1	535	2
3:00 PM - 5:59 PM	540	1	576	1	644	1	683	3	695	1
6:00 PM - 8:59 PM	510	1	593	0	581	3	563	2	549	1
9:00 PM - 11:59 PM	347	3	353	0	355	1	341	1	335	3
Unknown	2	0	3	0	1	0	1	0	1	0
<b>Total</b>	<b>2,875</b>	<b>10</b>	<b>3,172</b>	<b>11</b>	<b>3,383</b>	<b>9</b>	<b>3,266</b>	<b>13</b>	<b>3,368</b>	<b>10</b>

Note: † Indicates that the highest number of total crashes reported in the 5-year period occurred in the same time period

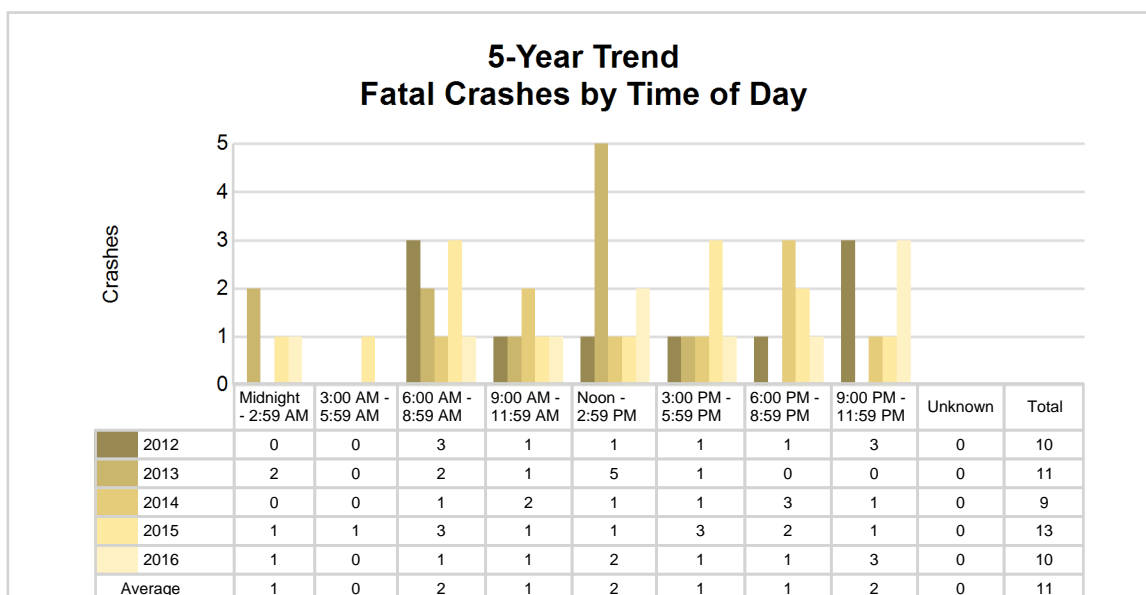
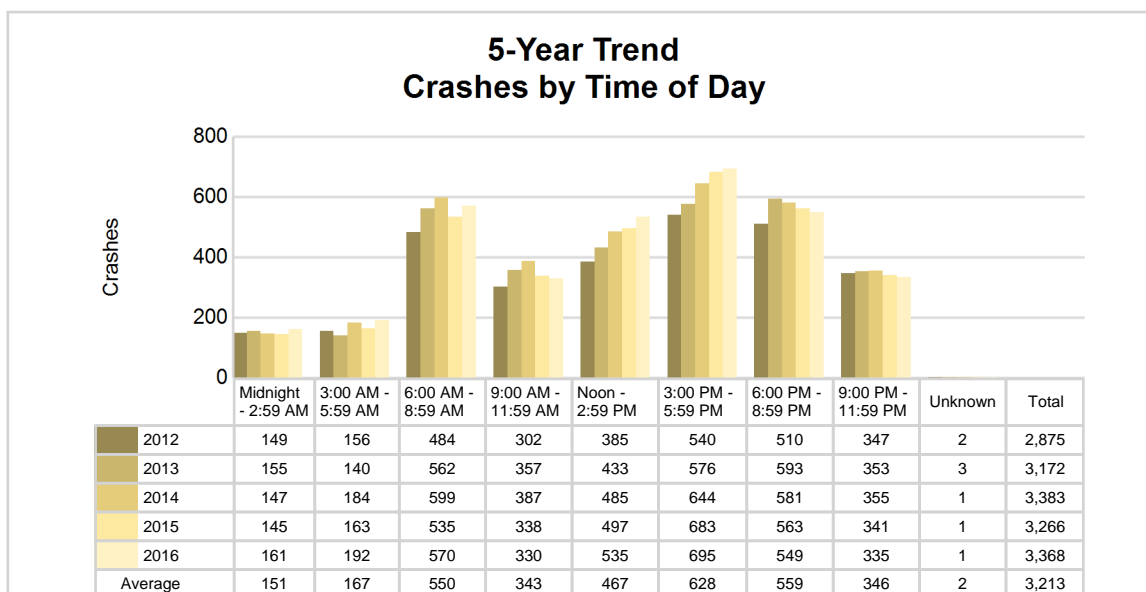

## 2016 - Time and Severity

Time of Day	All Crashes		Fatal Crashes		Injury Crashes			PDO Crashes
	Number	% of Total	Number	% of Fatal	A	B	C	Number
Midnight - 2:59 AM	161	4.8	1	10.0	2	10	6	142
3:00 AM - 5:59 AM	192	5.7	0	0.0	5	5	7	175
6:00 AM - 8:59 AM	570	16.9	1	10.0	7	20	43	499
9:00 AM - 11:59 AM	330	9.8	1	10.0	5	7	36	281
Noon - 2:59 PM	535	15.9	2	20.0	13	26	60	434
3:00 PM - 5:59 PM	695	20.6	1	10.0	10	30	82	572
6:00 PM - 8:59 PM	549	16.3	1	10.0	5	20	37	486
9:00 PM - 11:59 PM	335	9.9	3	30.0	4	6	12	310
Unknown	1	0.0	0	0.0	0	0	0	1
<b>Total</b>	<b>3,368</b>	<b>100.0</b>	<b>10</b>	<b>100.0</b>	<b>51</b>	<b>124</b>	<b>283</b>	<b>2,900</b>

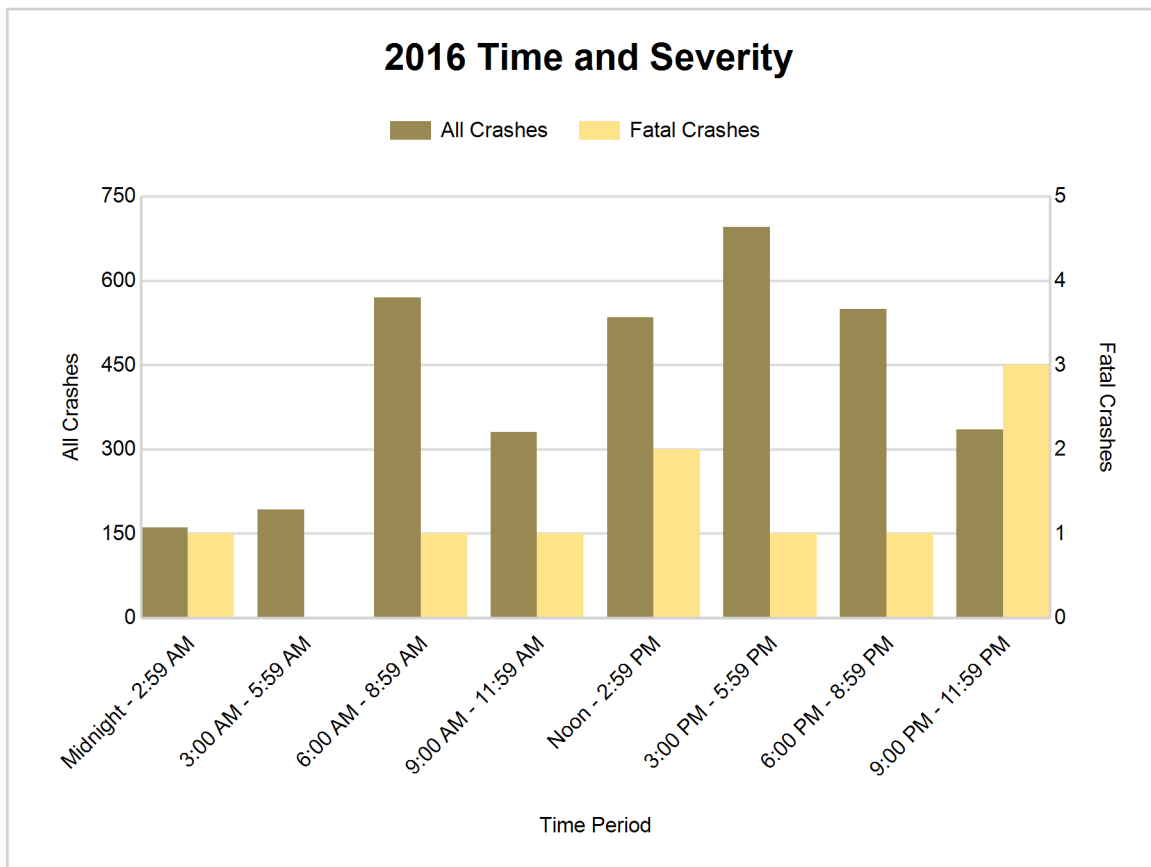



## 5-Year Trend - Deer-Involved Crashes by Time of Day

Time of Day	2012		2013		2014		2015		2016	
	Total Crashes	Fatal Crashes	Total Crashes	Fatal Crashes	Total Crashes	Fatal Crashes	Total Crashes	Fatal Crashes	Total Crashes	Fatal Crashes
Midnight - 2:59 AM	82	0	75	0	81	0	85	1	82	0
3:00 AM - 5:59 AM	100	0	87	0	108	0	103	0	114	0
6:00 AM - 8:59 AM	216	0	249	0	246	0	227	0	260	0
9:00 AM - 11:59 AM	46	0	58	0	50	0	55	0	40	0
Noon - 2:59 PM	25	0	33	0	33	0	30	0	30	0
3:00 PM - 5:59 PM	77	0	79	0	76	0	79	0	56	0
6:00 PM - 8:59 PM	263	0	288	0	280	0	291	0	234	0
9:00 PM - 11:59 PM	191	0	207	0	203	0	201	0	182	1
Unknown	0	0	0	0	0	0	0	0	0	0
<b>Total</b>	<b>1,000</b>	<b>0</b>	<b>1,076</b>	<b>0</b>	<b>1,077</b>	<b>0</b>	<b>1,071</b>	<b>1</b>	<b>998</b>	<b>1</b>

Note: † Indicates that the highest number of total crashes reported in the 5-year period occurred in the same time period

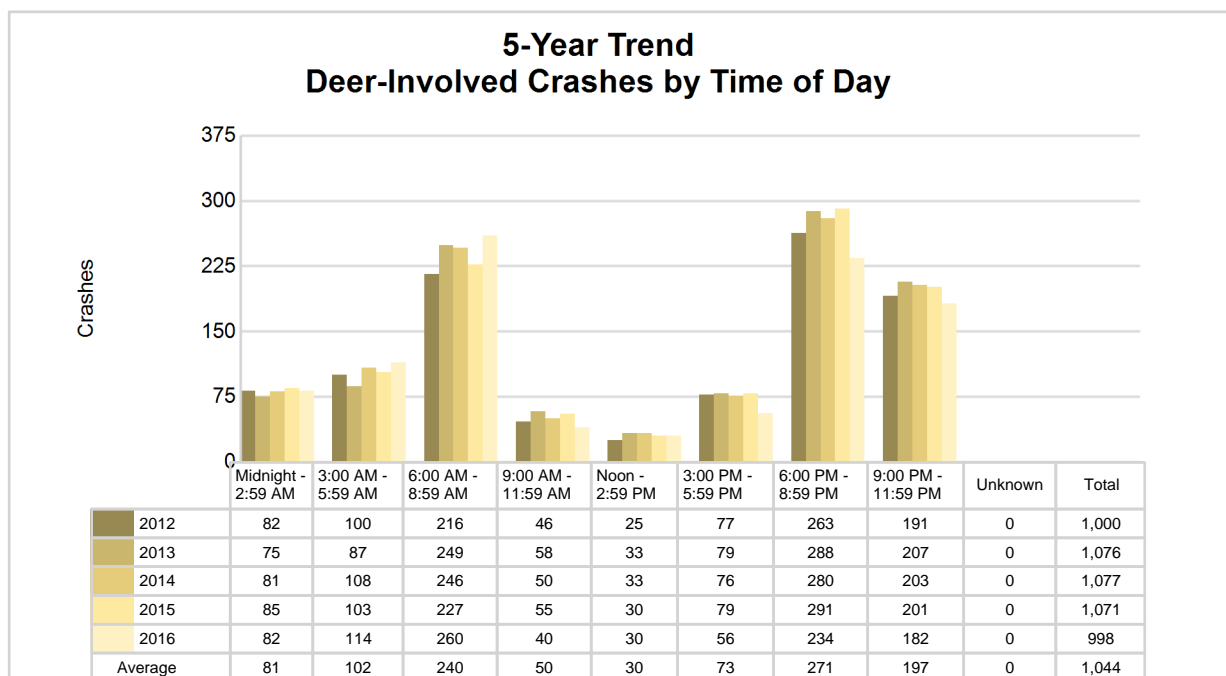

## 2016 Time and Severity of Deer-Involved Crashes

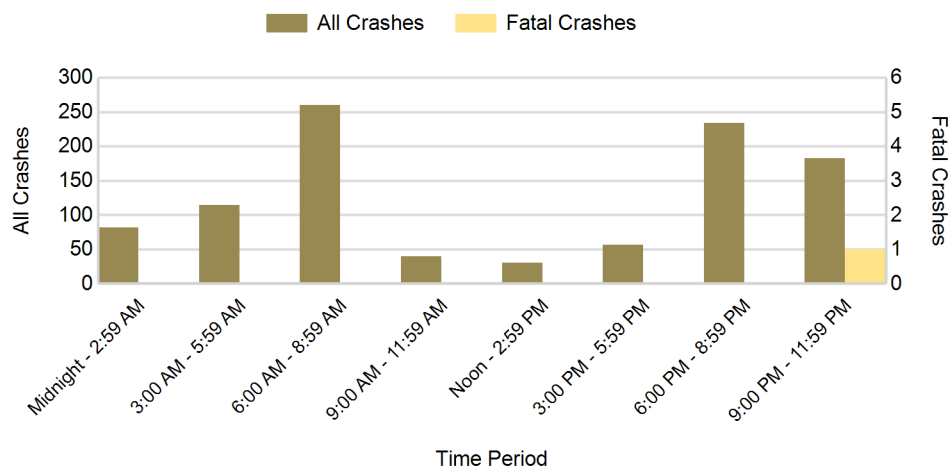

## 2016 - Reported Motor Vehicle Crashes by Municipality

Municipality	Crashes											Persons	
	Total	Fatal	Injury	Property Damage	Inter-state	US Route	State Route	Local Street	Alcohol-Involved	Drug-Involved	Deer-Involved	Fatalities	Injuries
Bellevue	4	0	0	4	0	0	1	3	0	0	1	0	0
Bellevue Twp.	66	0	4	62	10	0	26	30	2	0	37	0	4
Benton Twp.	107	0	14	93	32	0	24	51	1	0	51	0	16
Brookfield Twp.	44	1	4	39	0	0	0	44	1	1	30	1	5
Carmel Twp.	79	0	7	72	7	0	37	35	0	0	55	0	10
Charlotte	259	0	32	227	115	0	55	89	3	0	27	0	38
Chester Twp.	85	0	12	73	0	0	26	59	3	1	46	0	14
Delta Twp.	1,201	1	179	1,021	237	0	457	507	26	5	122	1	245
Dimondale	8	0	1	7	0	0	0	8	1	0	0	0	1
Eaton Rapids	74	1	12	61	0	0	52	22	0	0	11	1	16
Eaton Rapids Twp.	132	1	17	114	0	0	51	81	4	2	77	1	27
Eaton Twp.	215	1	27	187	71	0	46	98	10	2	94	1	40
Grand Ledge	132	1	16	115	0	0	97	35	4	2	4	1	21
Hamlin Twp.	93	1	17	75	0	0	26	67	5	1	46	1	28
Kalamo Twp.	60	0	7	53	0	0	23	37	1	1	42	0	10
Lansing	31	0	6	25	0	0	0	31	2	0	1	0	6
Mulliken	4	0	0	4	0	0	3	1	0	0	1	0	0
Olivet	14	0	0	14	0	0	0	14	1	1	1	0	0
Oneida Twp.	89	0	10	79	0	0	53	36	5	1	46	0	15
Pottersville	45	0	7	38	5	0	22	18	1	1	8	0	13
Roxand Twp.	48	1	3	44	0	0	14	34	2	0	29	1	5
Sunfield	5	0	2	3	0	0	1	4	0	0	0	0	2
Sunfield Twp.	54	0	9	45	0	0	28	26	2	0	29	0	12
Vermontville	9	0	2	7	0	0	0	9	1	0	2	0	2
Vermontville Twp.	45	1	7	37	0	0	0	45	2	1	31	1	11
Walton Twp.	157	1	20	136	59	0	2	96	3	3	91	1	27
Windsor Twp.	308	0	43	265	103	0	58	147	5	1	116	0	57
Unknown Community	0	0	0	0	0	0	0	0	0	0	0	0	0
<b>Total</b>	<b>3,368</b>	<b>10</b>	<b>458</b>	<b>2,900</b>	<b>639</b>	<b>0</b>	<b>1,102</b>	<b>1,627</b>	<b>85</b>	<b>23</b>	<b>998</b>	<b>10</b>	<b>625</b>

## 5-Year Trend - Drivers in Crashes Coded Drinking by Driver Age

Driver Age	2012		2013		2014		2015		2016	
	Total Drivers in Crashes	Total Drivers Coded Drinking	Total Drivers in Crashes	Total Drivers Coded Drinking	Total Drivers in Crashes	Total Drivers Coded Drinking	Total Drivers in Crashes	Total Drivers Coded Drinking	Total Drivers in Crashes	Total Drivers Coded Drinking
0 - 15	8	0	10	1	17	0	9	0	5	0
16 - 20	531	8	556	5	564	4	592	6	578	6
21 - 24	382	11	410	23	492	20	466	15	488	11
25 - 64	2,682	47	2,996	54	3,261	49	3,172	64	3,294	66
65 +	441	2	484	4	514	3	510	0	537	1
Unknown	174	0	199	0	199	0	201	0	248	1
<b>Total</b>	<b>4,218</b>	<b>68</b>	<b>4,655</b>	<b>87</b>	<b>5,047</b>	<b>76</b>	<b>4,950</b>	<b>85</b>	<b>5,150</b>	<b>85</b>

### 5-Year Trend Total Drivers in Crashes by Age

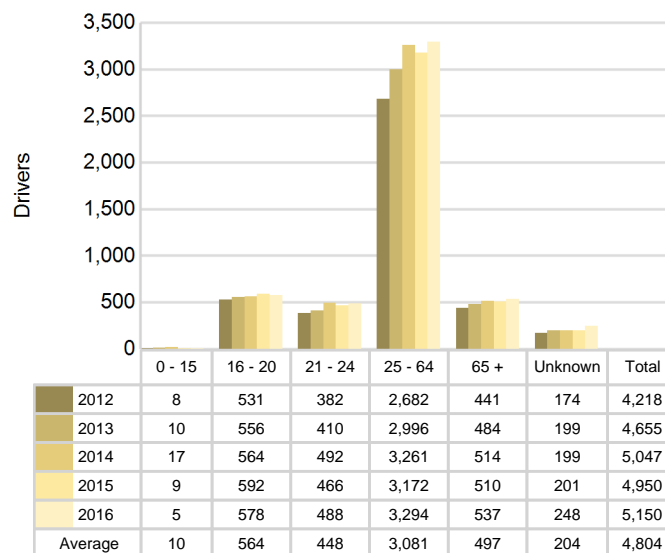

### 5-Year Trend Total Drivers Coded Drinking by Age

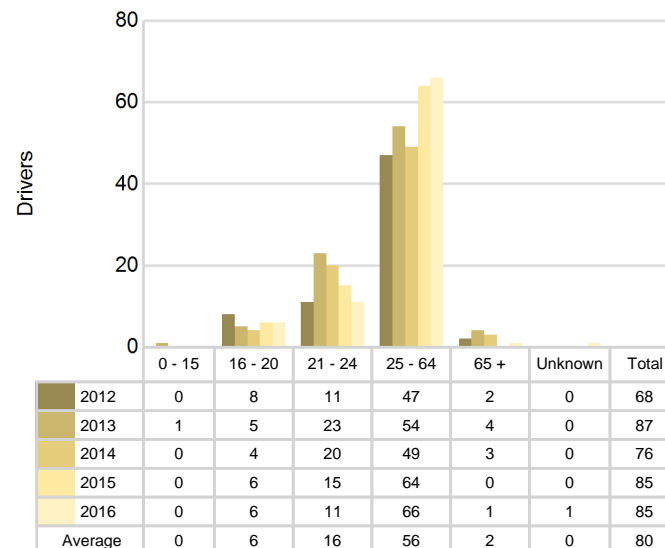

**2016 - Bodily Alcohol Concentration (BAC) Results Among All Vehicle Drivers in Alcohol-Involved Crashes by Age**

Age Group	Drivers				BAC Result Range for Drivers Coded Drinking				
	Total Drivers in Alcohol-Involved Crashes	Total Drivers Tested in all Crashes	Total Drivers Coded Drinking, Tested	Total Drivers Coded Drinking	BAC = 0.00	BAC 0.01 g/dL to 0.07 g/dL	BAC 0.08 g/dL to 0.16 g/dL	BAC 0.17 g/dL and Above	BAC Not Reported
0 - 15	0	0	0	0	0	0	0	0	0
16 - 20	6	10	4	6	0	0	2	1	3
21 - 24	12	14	9	11	0	2	6	1	2
25 - 64	88	67	51	66	0	5	16	19	26
65 +	6	2	1	1	0	0	0	1	0
Unknown	6	1	1	1	0	0	0	1	0
<b>Total</b>	<b>118</b>	<b>94</b>	<b>66</b>	<b>85</b>	<b>0</b>	<b>7</b>	<b>24</b>	<b>23</b>	<b>31</b>

Notes: BAC measured in grams (g) per deciliter (dL).

BAC may not be reported if drivers are not tested or if the results are not available immediately (as in the case of a blood test).

A driver may be coded by the officer as drinking even though no test is administered.

**Alcohol-Involved Crashes**

In 2016, there were 118 drivers in alcohol-involved crashes; 85 (72.0%) of those drivers were coded as had-been-drinking by the officer on the crash form.

- 47 (55.3%) of the 85 drivers had a blood alcohol concentration (BAC) of 0.08 g/dL (grams per deciliter) or greater, and 23 (48.9%) of the 47 drivers had a BAC at or above 0.17 g/dL.
- 66 (77.6%) of the 85 drivers were coded as had-been-drinking and were tested for alcohol consumption.

**5-Year Trend - Crashes Involving Alcohol**

Year	All Crashes	HBD Crashes	% HBD	Fatal Crashes	HBD Fatal Crashes	% HBD	A Injury Crashes	HBD A Injury Crashes	% HBD	B Injury Crashes	HBD B Injury Crashes	% HBD
2012	2,875	69	2.4	10	3	30.0	95	13	13.7	122	8	6.6
2013	3,172	86	2.7	11	5	45.5	59	8	13.6	140	14	10.0
2014	3,383	76	2.2	9	2	22.2	48	1	2.1	136	11	8.1
2015	3,266	85	2.6	13	3	23.1	33	2	6.1	137	12	8.8
2016	3,368	85	2.5	10	1*	10.0*	51	11	21.6**	124	13	10.5**

Note: \* Indicates that the most recent year is the lowest number or percentage reported in the 5-year period in that column

\*\* Indicates that the most recent year is the highest number or percentage reported in the 5-year period in that column

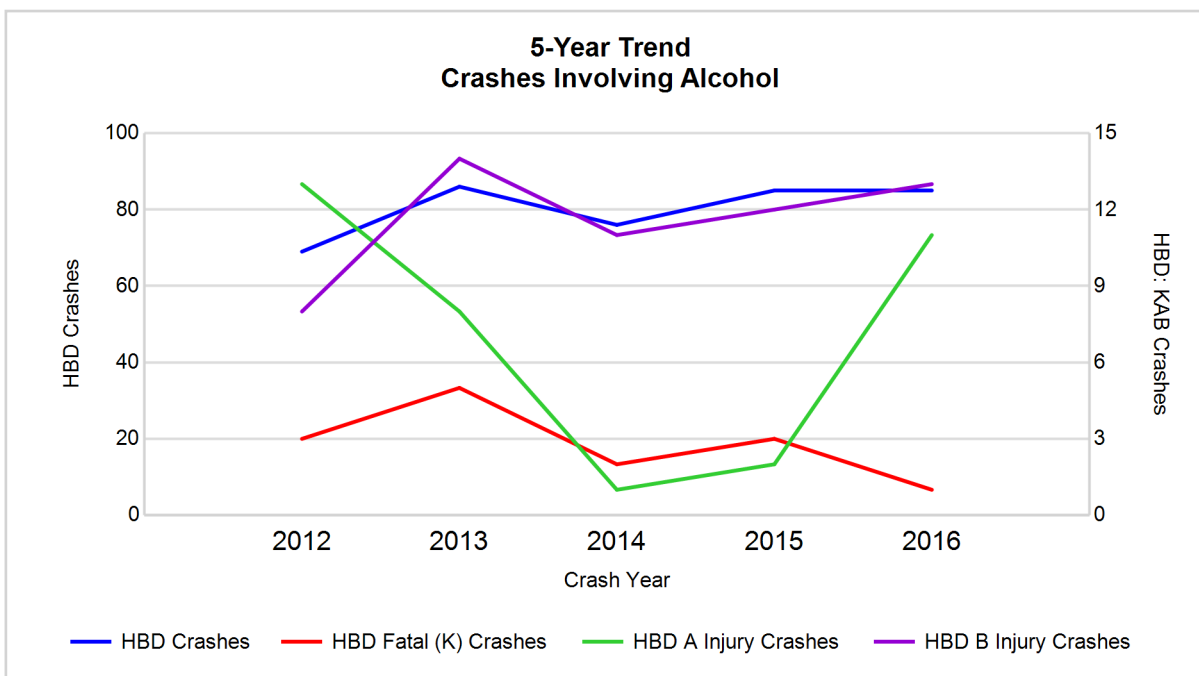

Note: Had-Been-Drinking (HBD)

## 5-Year Trend - Crashes Involving Drugs

Year	All Crashes	Drug Crashes	% Drug	Fatal Crashes	Drug Fatal Crashes	% Drug	A Injury Crashes	Drug A Injury Crashes	% Drug	B Injury Crashes	Drug B Injury Crashes	% Drug
2012	2,875	20	0.7	10	2	20.0	95	3	3.2	122	2	1.6
2013	3,172	14	0.4	11	2	18.2	59	1	1.7	140	1	0.7
2014	3,383	20	0.6	9	3	33.3	48	1	2.1	136	5	3.7
2015	3,266	23	0.7	13	5	38.5	33	2	6.1	137	3	2.2
2016	3,368	23	0.7	10	3	30.0	51	6**	11.8**	124	3	2.4

Note: \* Indicates that the most recent year is the lowest number or percentage reported in the 5-year period in that column

\*\* Indicates that the most recent year is the highest number or percentage reported in the 5-year period in that column

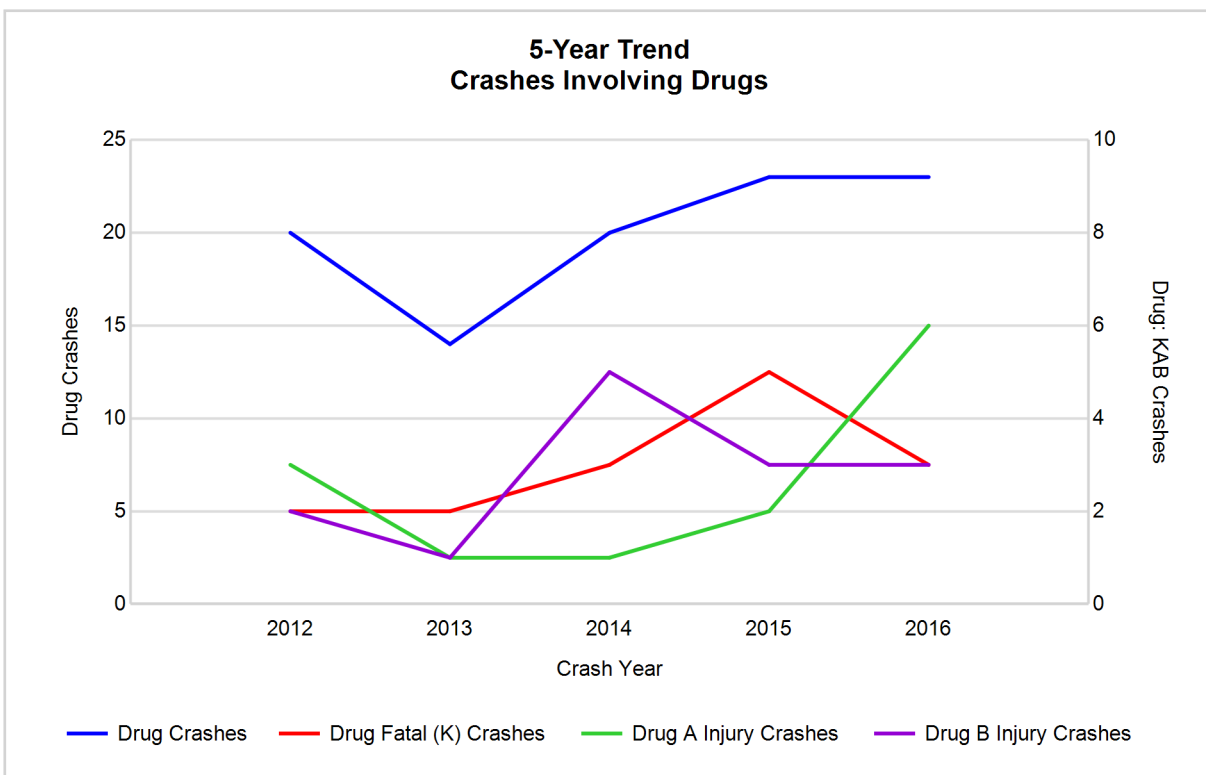

## 5-Year Trend - Crashes Involving Alcohol or Drugs

Year	All Crashes	HBD or Drug Crashes	% HBD or Drug	Fatal Crashes	HBD or Drug Fatal Crashes	% HBD or Drug	A Injury Crashes	HBD or Drug A Injury Crashes	% HBD or Drug	B Injury Crashes	HBD or Drug B Injury Crashes	% HBD or Drug
2012	2,875	82	2.9	10	4	40.0	95	14	14.7	122	9	7.4
2013	3,172	91	2.9	11	5	45.5	59	8	13.6	140	14	10.0
2014	3,383	87	2.6	9	4	44.4	48	2	4.2	136	14	10.3
2015	3,266	98	3.0	13	6	46.2	33	2	6.1	137	14	10.2
2016	3,368	95	2.8	10	4	40.0	51	12	23.5**	124	15**	12.1**

Note: \* Indicates that the most recent year is the lowest number or percentage reported in the 5-year period in that column

\*\* Indicates that the most recent year is the highest number or percentage reported in the 5-year period in that column

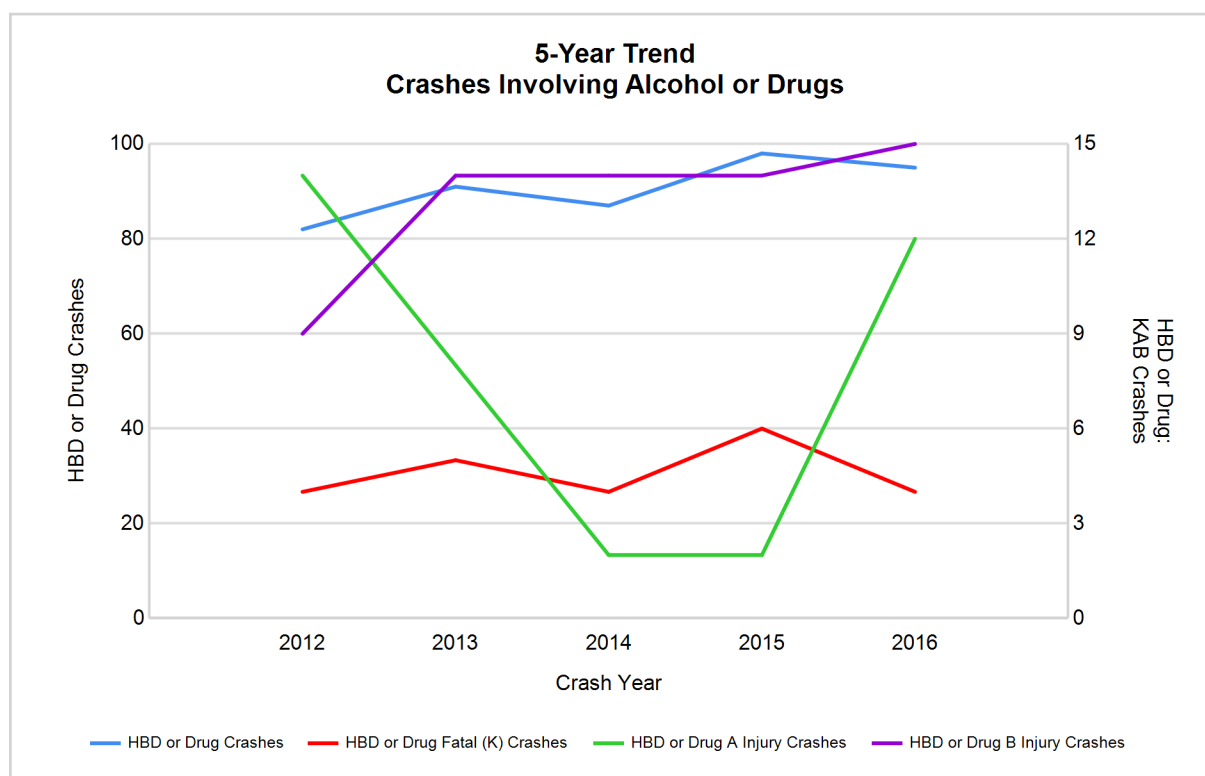

Note: Had-Been-Drinking (HBD)

## 2016 - Restraints Worn Among Vehicle Drivers and Injured Passengers by Vehicle Type

Vehicle Type	Total Occupants			Fatalities			A - Suspected Serious			B - Suspected Minor			C - Possible Injury			No Injury		
	Total	Used Restraint	%	Total	Used Restraint	%	Total	Used Restraint	%	Total	Used Restraint	%	Total	Used Restraint	%	Total	Used Restraint	%
Passenger car, SUV, van	4,189	3,957	94.5	4	3	75.0	41	34	82.9	126	115	91.3	331	318	96.1	3,564	3,487	97.8
Motor home	81	76	93.8	0	0	0.0	1	1	100.0	0	0	0.0	9	8	88.9	68	67	98.5
Pickup truck	719	670	93.2	1	1	100.0	8	6	75.0	10	10	100.0	36	36	100.0	635	615	96.9
Small truck under 10,000 lbs. GVWR	37	36	97.3	0	0	0.0	1	1	100.0	0	0	0.0	2	2	100.0	33	33	100.0
Motorcycle	34	25	73.5	1	0	0.0	5	3	60.0	13	9	69.2	8	8	100.0	7	5	71.4
Moped / goped	7	3	42.9	0	0	0.0	2	1	50.0	2	1	50.0	2	1	50.0	1	0	0.0
Go-cart / golf cart	2	0	0.0	0	0	0.0	0	0	0.0	0	0	0.0	0	0	0.0	2	0	0.0
Snowmobile	0	0	0.0	0	0	0.0	0	0	0.0	0	0	0.0	0	0	0.0	0	0	0.0
Off-Road Vehicle - ORV / All-Terrain Vehicle - ATV	0	0	0.0	0	0	0.0	0	0	0.0	0	0	0.0	0	0	0.0	0	0	0.0
Other	13	8	61.5	0	0	0.0	0	0	0.0	0	0	0.0	0	0	0.0	13	8	61.5
Truck/bus over 10,000 lbs.	136	119	87.5	0	0	0.0	0	0	0.0	3	2	66.7	6	3	50.0	119	114	95.8
Unknown	86	1	1.2	0	0	0.0	0	0	0.0	0	0	0.0	0	0	0.0	0	0	0.0
<b>Total</b>	<b>5,304</b>	<b>4,895</b>	<b>92.3</b>	<b>6</b>	<b>4</b>	<b>0.0</b>	<b>58</b>	<b>46</b>	<b>79.3</b>	<b>154</b>	<b>137</b>	<b>89.0</b>	<b>394</b>	<b>376</b>	<b>95.4</b>	<b>4,442</b>	<b>4,329</b>	<b>97.5</b>

Note: Restraint Use includes shoulder belt only used, lap belt only used, both lap and shoulder belts used, child restraint used, restraint failure, and helmet worn.

## 2016 - Restraints Worn Among Vehicle Drivers and Injured Passengers by Age

Age Group	Total Occupants			Fatalities			A - Suspected Serious			B - Suspected Minor			C - Possible Injury			No Injury		
	Total	Used Restraint	%	Total	Used Restraint	%	Total	Used Restraint	%	Total	Used Restraint	%	Total	Used Restraint	%	Total	Used Restraint	%
0 - 15	49	43	87.8	0	0	0.0	1	1	100.0	8	7	87.5	36	31	86.1	4	4	100.0
16 - 20	607	587	96.7	0	0	0.0	10	7	70.0	27	26	96.3	55	54	98.2	515	500	97.1
21 - 24	502	483	96.2	0	0	0.0	6	5	83.3	19	17	89.5	36	32	88.9	441	429	97.3
25 - 64	3,346	3,240	96.8	6	4	66.7	38	31	81.6	84	72	85.7	215	208	96.7	2,992	2,923	97.7
65 +	552	540	97.8	0	0	0.0	3	2	66.7	16	15	93.8	52	51	98.1	479	472	98.5
Unknown	248	2	0.8	0	0	0.0	0	0	0.0	0	0	0.0	0	0	0.0	11	1	9.1
<b>Total</b>	<b>5,304</b>	<b>4,895</b>	<b>92.3</b>	<b>6</b>	<b>4</b>	<b>0.0</b>	<b>58</b>	<b>46</b>	<b>79.3</b>	<b>154</b>	<b>137</b>	<b>89.0</b>	<b>394</b>	<b>376</b>	<b>95.4</b>	<b>4,442</b>	<b>4,329</b>	<b>97.5</b>

Note: Restraint Use includes shoulder belt only used, lap belt only used, both lap and shoulder belts used, child restraint used, restraint failure, and helmet worn.

## 5-Year Trend - Restraint Use Among Drivers

Restraint Use	2012			2013			2014			2015			2016		
	Drivers	Fatal Drivers	Injured Drivers	Drivers	Fatal Drivers	Injured Drivers	Drivers	Fatal Drivers	Injured Drivers	Drivers	Fatal Drivers	Injured Drivers	Drivers	Fatal Drivers	Injured Drivers
No belts available	10	0	3	9	0	1	18	0	2	28	0	1	30	0	1
Shoulder belt only used	5	0	0	0	0	0	4	0	2	2	0	0	11	0	2
Lap belt only used	9	0	0	15	0	3	9	0	3	5	1	1	9	0	1
Both lap & shoulder belts used	3,885	5	393	4,304	3	345	4,705	4	411	4,591	6	392	4,707	3	397
No belts used	30	1	14	19	2	6	29	1	11	31	1	14	25	1	11
Child restraint used	1	0	0	0	0	0	0	0	0	0	0	0	0	0	0
Child restraint not used, unavailable or improper use	1	0	1	0	0	0	0	0	0	0	0	0	0	0	0
Restraint failure	0	0	0	0	0	0	1	0	0	1	0	0	3	0	0
Restraint use unknown	79	0	9	108	2	11	100	1	12	85	0	9	264	0	12
Helmet worn	32	0	27	25	0	18	15	0	13	27	3	16	26	0	21
Helmet not worn	10	1	7	15	0	11	9	0	6	10	0	8	11	1	7
Helmet use unknown	1	0	0	2	0	0	3	0	0	0	0	0	1	0	1
Uncoded & errors	155	0	2	158	0	0	154	0	0	170	0	0	63	0	0
<b>Total</b>	<b>4,218</b>	<b>7</b>	<b>456</b>	<b>4,655</b>	<b>7</b>	<b>395</b>	<b>5,047</b>	<b>6</b>	<b>460</b>	<b>4,950</b>	<b>11</b>	<b>441</b>	<b>5,150</b>	<b>5</b>	<b>453</b>

## 5-Year Trend - Restraint Use Among Drivers Coded Drinking

Restraint Use	2012			2013			2014			2015			2016		
	Drivers	Fatal Drivers	Injured Drivers	Drivers	Fatal Drivers	Injured Drivers	Drivers	Fatal Drivers	Injured Drivers	Drivers	Fatal Drivers	Injured Drivers	Drivers	Fatal Drivers	Injured Drivers
No belts available	0	0	0	0	0	0	0	0	0	0	0	0	0	0	0
Shoulder belt only used	0	0	0	0	0	0	1	0	1	0	0	0	1	0	0
Lap belt only used	0	0	0	0	0	0	1	0	1	1	1	0	0	0	0
Both lap & shoulder belts used	45	0	15	56	1	20	58	1	9	69	2	15	59	1	20
No belts used	2	0	1	6	0	4	4	0	3	3	0	2	3	0	1
Child restraint used	0	0	0	0	0	0	0	0	0	0	0	0	0	0	0
Child restraint not used, unavailable or improper use	1	0	1	0	0	0	0	0	0	0	0	0	0	0	0
Restraint failure	0	0	0	0	0	0	0	0	0	0	0	0	0	0	0
Restraint use unknown	18	0	6	22	1	4	9	0	6	12	0	3	20	0	3
Helmet worn	1	0	1	1	0	1	1	0	0	0	0	0	0	0	0
Helmet not worn	1	1	0	2	0	2	2	0	2	0	0	0	2	0	2
Helmet use unknown	0	0	0	0	0	0	0	0	0	0	0	0	0	0	0
Uncoded & errors	0	0	0	0	0	0	0	0	0	0	0	0	0	0	0
<b>Total</b>	<b>68</b>	<b>1</b>	<b>24</b>	<b>87</b>	<b>2</b>	<b>31</b>	<b>76</b>	<b>1</b>	<b>22</b>	<b>85</b>	<b>3</b>	<b>20</b>	<b>85</b>	<b>1</b>	<b>26</b>



5-Year Trend - Seatbelt Not Used Among Drivers by Age

Age Group	2012			2013			2014			2015			2016		
	Drivers	Fatal Drivers	Injured Drivers	Drivers	Fatal Drivers	Injured Drivers	Drivers	Fatal Drivers	Injured Drivers	Drivers	Fatal Drivers	Injured Drivers	Drivers	Fatal Drivers	Injured Drivers
0 - 15	1	0	0	1	0	0	4	0	1	1	0	0	0	0	0
16 - 20	8	0	4	3	0	1	7	1	1	4	0	0	5	0	2
21 - 24	6	0	4	3	0	2	4	0	3	4	0	2	6	0	2
25 - 64	19	0	9	18	2	4	24	0	7	43	1	13	34	1	5
65 +	3	1	0	1	0	0	6	0	1	4	0	0	8	0	3
Unknown	3	0	0	2	0	0	2	0	0	3	0	0	2	0	0
Total	40	1	17	28	2	7	47	1	13	59	1	15	55	1	12

Note: Seatbelt Not Used includes no belts available or no belts used.

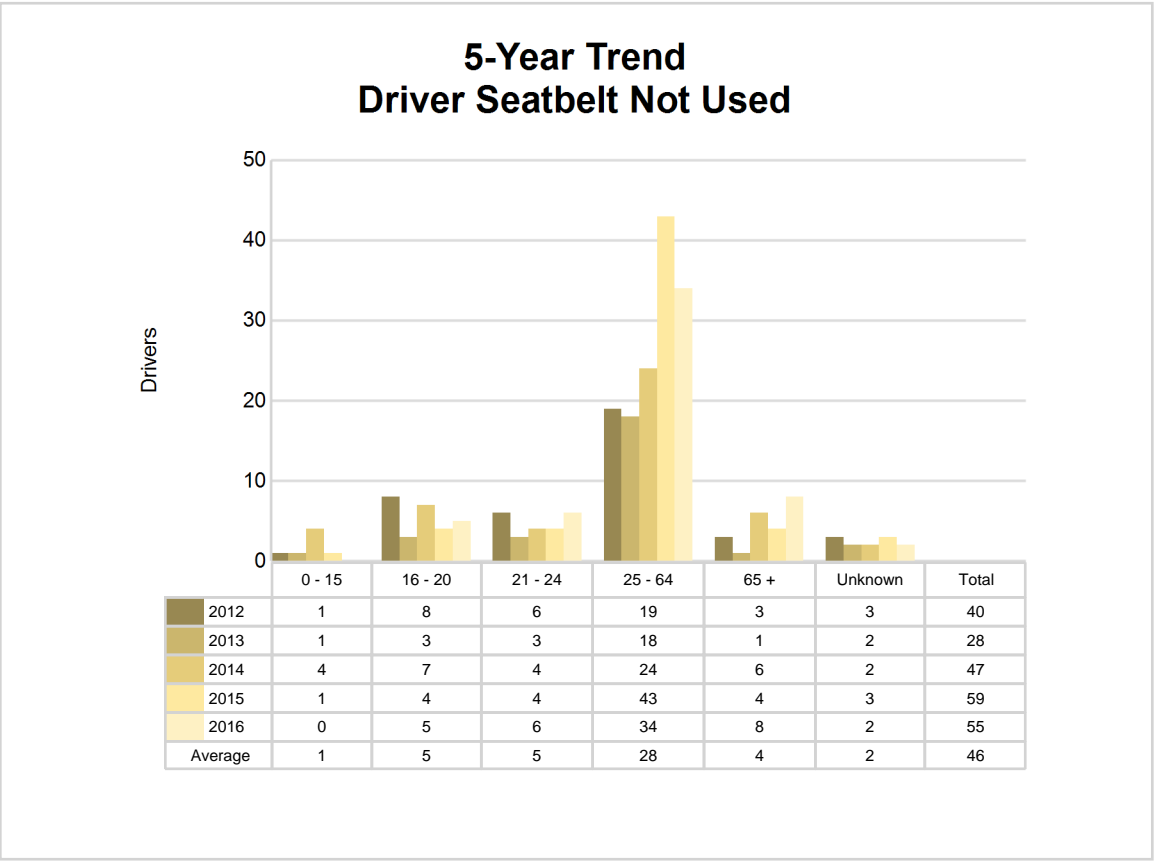

## 5-Year Trend - Seatbelt Used Among Drivers by Age

Age Group	2012			2013			2014			2015			2016		
	Drivers	Fatal Drivers	Injured Drivers	Drivers	Fatal Drivers	Injured Drivers	Drivers	Fatal Drivers	Injured Drivers	Drivers	Fatal Drivers	Injured Drivers	Drivers	Fatal Drivers	Injured Drivers
0 - 15	7	0	1	7	0	0	5	0	1	7	0	0	5	0	1
16 - 20	508	1	65	542	0	57	546	0	51	578	0	63	558	0	58
21 - 24	357	0	35	397	0	37	473	0	38	453	1	24	467	0	39
25 - 64	2,592	3	234	2,895	2	219	3,185	2	273	3,056	5	250	3,174	3	250
65 +	433	1	58	474	1	35	502	2	53	500	1	56	524	0	52
Unknown	2	0	0	4	0	0	8	0	0	5	0	0	2	0	0
<b>Total</b>	<b>3,899</b>	<b>5</b>	<b>393</b>	<b>4,319</b>	<b>3</b>	<b>348</b>	<b>4,719</b>	<b>4</b>	<b>416</b>	<b>4,599</b>	<b>7</b>	<b>393</b>	<b>4,730</b>	<b>3</b>	<b>400</b>

Note: Seatbelt Used includes shoulder belt only used, lap belt only used, both lap and shoulder belts used, and restraint failure.

### 5-Year Trend Driver Seatbelt Used

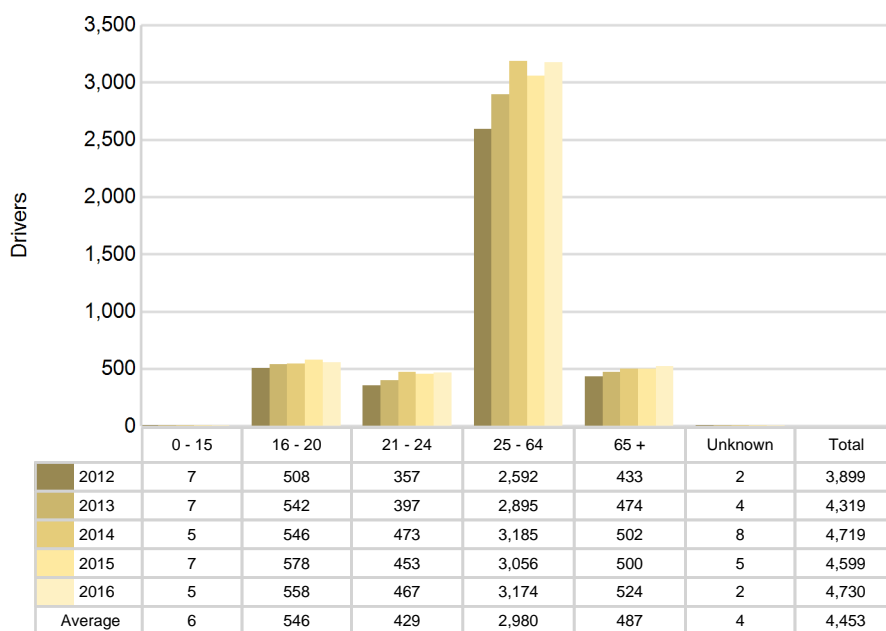

## 5-Year Trend - Drivers in Crashes by Hazardous Action

Hazardous Action	2012		2013		2014		2015		2016	
	Total Drivers in Crashes	Drivers in Fatal Crashes	Total Drivers in Crashes	Drivers in Fatal Crashes	Total Drivers in Crashes	Drivers in Fatal Crashes	Total Drivers in Crashes	Drivers in Fatal Crashes	Total Drivers in Crashes	Drivers in Fatal Crashes
None	2,446	8	2,721	9	2,878	7	2,896	13	2,919	6
Speed too fast	413	2	430	2	599	2	430	4	454	5
Speed too slow	5	0	1	0	4	0	1	0	6	0
Failed to yield	346	0	418	1	517	1	488	2	485	0
Disregard traffic control	64	4	60	1	54	2	51	0	52	0
Drove wrong way	2	0	6	0	2	1	3	0	3	0
Drove left of center	13	0	17	0	24	2	15	1	27	0
Improper passing	25	0	20	0	17	0	28	0	22	0
Improper lane use	41	0	57	0	63	0	72	0	104	0
Improper turn	30	0	26	0	33	0	36	0	17	0
Improper/no signal	4	0	3	0	3	0	1	0	6	0
Improper backing	64	0	62	0	52	0	62	0	72	0
Unable to stop in assured clear distance	445	1	526	0	508	0	570	1	603	0
Other	103	2	89	3	117	0	125	1	123	0
Unknown	37	0	39	0	40	1	35	3	102	0
Reckless driving	12	0	21	1	22	0	15	0	8	0
Careless/negligent driving	134	1	148	0	111	0	120	1	144	0
Uncoded & errors	34	0	11	0	3	0	2	0	3	0
<b>Total</b>	<b>4,218</b>	<b>18</b>	<b>4,655</b>	<b>17</b>	<b>5,047</b>	<b>16</b>	<b>4,950</b>	<b>26</b>	<b>5,150</b>	<b>11</b>

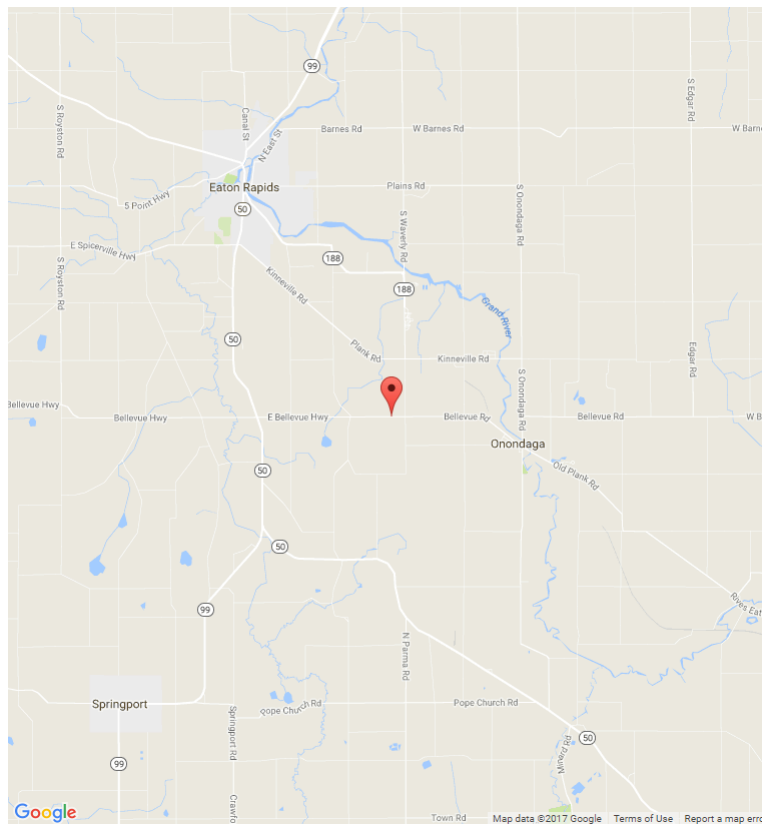

The picture above represents all 2016 alcohol-involved fatal crashes in Eaton County.

In 2016, there were 85 alcohol-involved crashes in Eaton County:

- 1 K - Fatal Crashes
- 11 A - Suspected Serious Injury Crashes
- 13 B - Suspected Minor Injury Crashes
- 4 C - Possible Injury Crashes
- 56 O - Property Damage Only/No Injury Crashes

### Office of Highway Safety Planning

Physical Address:  
7150 Harris Drive  
Dimondale, Michigan 48821

Mailing Address:  
P.O. Box 30634  
Lansing, Michigan 48909

Phone: (517) 284-3112  
Fax: (517) 284-3151

Find us on the web:  
[MichiganTrafficCrashFacts.org](http://MichiganTrafficCrashFacts.org)

