



2016

MTCF
Michigan Traffic
Crash Facts

Michigan Traffic Crash Facts

Reporting Criteria

Please pay particular attention to the wording when interpreting the three levels of data gathered for this report.

Crash

The Crash Level analyzes data related to crash events and returns one result per crash.

Examples: Time, weather, and location.

Units

The Units Level analyzes the experience of the units in the crash and returns one result per vehicle, driver, pedestrian, bicyclist, or train.

Examples: Vehicle type, driver condition, and unit events.

People

The People Level analyzes the experience of the people involved in the crash and returns one result per occupant/person/party.

Examples: Age, injury severity, and seat belt or helmet use.

KABCO Injury Indicator:

K = Killed

A = Suspected Serious Injury

B = Suspected Minor Injury

C = Possible Injury

O = No Injury

Property Damage Only (PDO)



Chippewa County

2016 Traffic Crash Data & 2012-2016 5-Year Trends

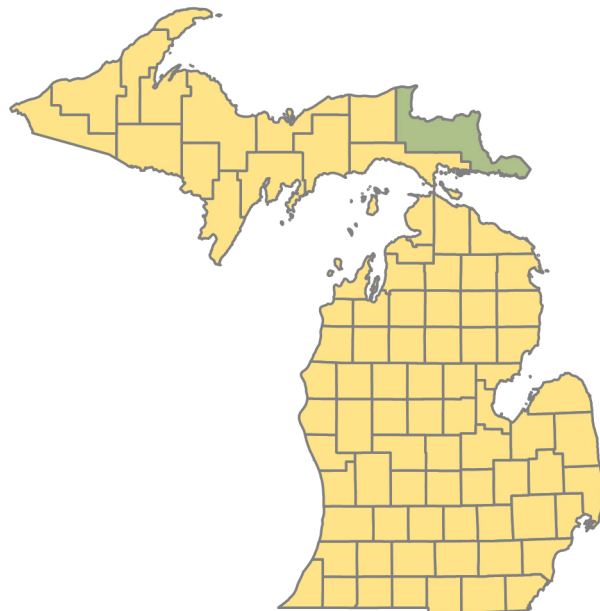

Sources:

The crashes in this report occurred on public roadways in Michigan and resulted in injuries, fatalities, or property damage (with \$1,000 as a reporting threshold). The information was gathered from Michigan Traffic Crash Report Forms (UD-10) submitted by local police departments, sheriff's offices, and the Michigan State Police. Other related information was obtained from the departments of Transportation, State, and Community Health.

This page left intentionally blank

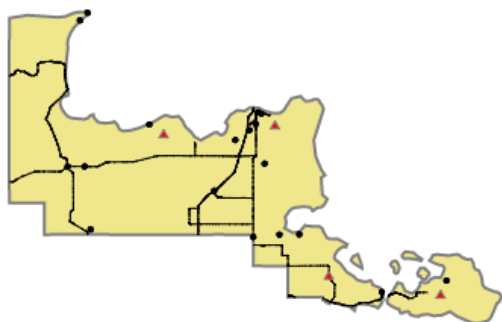

Crashes by most severe injury (mapped/actual)

- ▲ K - Fatal (4/4)
- A - Suspected Serious (18/18)

Chippewa County

In 2016:

There were 1,251 drivers involved in 890 motor vehicle crashes in Chippewa County. Of those crashes, 4 were classified as fatal, resulting in 4 fatalities. An additional 164 persons were injured.

Chippewa County experienced the highest number of motor vehicle crashes (136) in December, the highest number of fatal crashes (1) and the highest number of persons killed (1) in February, March, September, and December.

Michigan driver statistics indicate 5.8 percent of licensed drivers in Chippewa County were age 16-20, and 12.4 percent of drivers in crashes were also in that age group.

2016 - Crashes and Injuries by Month

Month	Crashes				Persons	
	Total	Fatal	Injury	Property Damage Only (PDO)	Fatalities	Injuries
January	85	0	8	77	0	10
February	81	1	17	63	1	20
March	54	1	4	49	1	6
April	59	0	6	53	0	7
May	39	0	5	34	0	8
June	67	0	7	60	0	9
July	64	0	13	51	0	19
August	61	0	17	44	0	22
September	72	1	14	57	1	17
October	75	0	7	68	0	8
November	97	0	14	83	0	19
December	136	1	14	121	1	19
Total	890	4	126	760	4	164

2016 - Driver Statistics

Age Group	Statewide			Driver Rates	
	2016 Population	Licensed Drivers	Drivers in Crashes	Per 10k Population	Per 10k Licensed
0 - 15	6,178	127	2	3.2	157.5
16 - 20	2,651	1,414	155	584.7	1,096.2
21 - 24	2,709	1,435	109	402.4	759.6
25 - 64	19,760	15,485	747	378.0	482.4
65 +	6,426	5,867	159	247.4	271.0
Unknown	0	0	79	--	--
Total	37,724	24,328	1,251	331.6	514.2

2016 - Vehicles in Crashes

Vehicle Type	Motor Vehicles		Fatal Crashes		Injury Crashes	PDO Crashes
	Number of Vehicles	% of Total	Number	% of Total	Number	Number
Passenger car, SUV, van	872	69.7	1	20.0	138	733
Motor home	25	2.0	0	0.0	3	22
Pickup truck	271	21.7	2	40.0	44	225
Small truck under 10,000 lbs. GVWR	22	1.8	0	0.0	1	21
Motorcycle	10	0.8	0	0.0	9	1
Moped / goped	0	0.0	0	0.0	0	0
Go-cart / golf cart	0	0.0	0	0.0	0	0
Snowmobile	4	0.3	1	20.0	1	2
Off-Road Vehicle - ORV / All-Terrain Vehicle - ATV	6	0.5	1	20.0	4	1
Other	9	0.7	0	0.0	1	8
Truck/bus over 10,000 lbs.	19	1.5	0	0.0	2	17
Unknown	13	1.0	0	0.0	0	13
Total	1,251	100.0	5	100.0	203	1,043

5-Year Trend - Crashes by Month

Month	2012		2013		2014		2015		2016	
	Total Crashes	Fatal Crashes	Total Crashes	Fatal Crashes	Total Crashes	Fatal Crashes	Total Crashes	Fatal Crashes	Total Crashes	Fatal Crashes
January	115	2	119	0	131	1	134	0	85	0
February	78	0	141	0	99	0	125	0	81	1
March	93	0	102	1	105	0	77	0	54	1
April	48	0	88	1	63	0	54	0	59	0
May	66	0	63	1	34	0	47	0	39	0
June	69	0	53	0	54	0	58	0	67	0
July	83	1	53	1	39	0	74	4	64	0
August	73	0	77	1	46	0	37	1	61	0
September	80	0	61	2	64	0	59	0	72	1
October	122	0	81	0	71	0	59	0	75	0
November	140	0	127	0	123	1	85	0	97	0
December	133	0	124	0	120	1	58	1	136	1
Total	1,100	3	1,089	7	949	3	867	6	890	4

Note: † Indicates that the highest number of total crashes reported in the 5-year period occurred in the same month

5-Year Trend - Crashes by Day of Week

Day	2012		2013		2014		2015		2016	
	Total Crashes	Fatal Crashes	Total Crashes	Fatal Crashes	Total Crashes	Fatal Crashes	Total Crashes	Fatal Crashes	Total Crashes	Fatal Crashes
Monday	192	0	144	0	139	0	118	1	130	0
Tuesday	158	0	154	1	139	0	108	1	110	1
Wednesday	143	0	167	1	123	1	128	1	126	0
Thursday	150	0	167	1	150	0	145	1	163	1
Friday	165	1	177	0	157	0	164	2	141	1
Saturday	152	2	141	2	151	2	99	0	117	1
Sunday	140	0	139	2	90	0	105	0	103	0
Total	1,100	3	1,089	7	949	3	867	6	890	4

Note: † Indicates that the highest number of total crashes reported in the 5-year period occurred on the same day of the week

2016 Crashes by Month

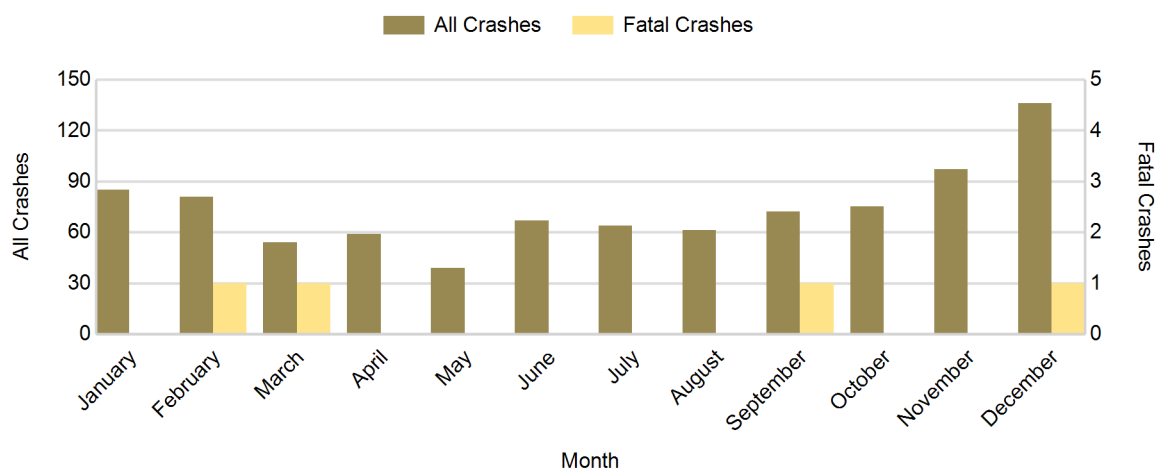

2016 - Crashes by Day of Week

Day	All Crashes		Fatal Crashes		Injury Crashes			PDO Crashes
	Number	% of Total	Number	% of Fatal	A	B	C	Number
Monday	130	14.6	0	0.0	1	10	11	108
Tuesday	110	12.4	1	25.0	1	0	8	100
Wednesday	126	14.2	0	0.0	3	6	15	102
Thursday	163	18.3	1	25.0	3	5	9	145
Friday	141	15.8	1	25.0	5	5	9	121
Saturday	117	13.1	1	25.0	2	11	8	95
Sunday	103	11.6	0	0.0	3	6	5	89
Total	890	100.0	4	100.0	18	43	65	760

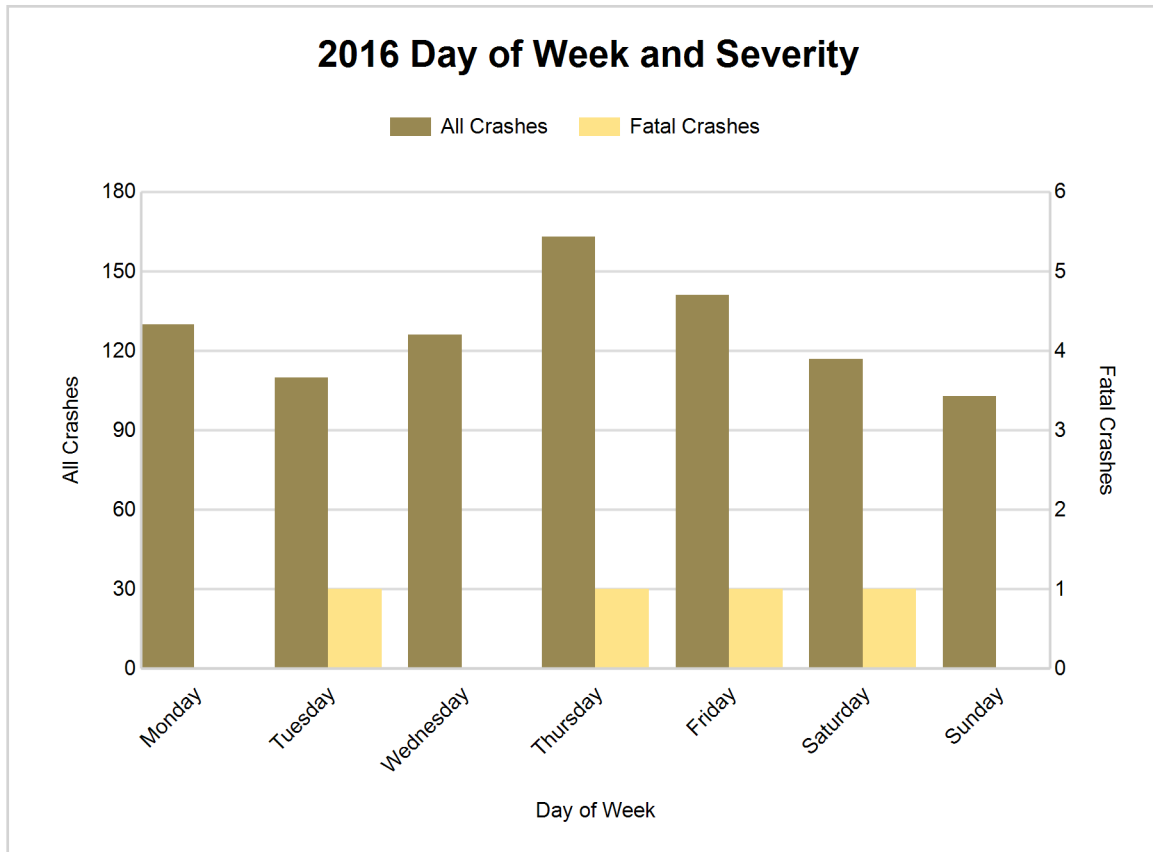

5-Year Trend - Crashes by Weekday and Weekend

Portion of Week	2012		2013		2014		2015		2016	
	Total Crashes	Fatal Crashes	Total Crashes	Fatal Crashes	Total Crashes	Fatal Crashes	Total Crashes	Fatal Crashes	Total Crashes	Fatal Crashes
Weekday	808	1	809	3	708	1	663	6	670	3
Weekend	292	2	280	4	241	2	204	0	220	1
Total	1,100	3	1,089	7	949	3	867	6	890	4

5-Year Crash Trends by Weekday (Monday - Friday) and Weekend (Saturday & Sunday)

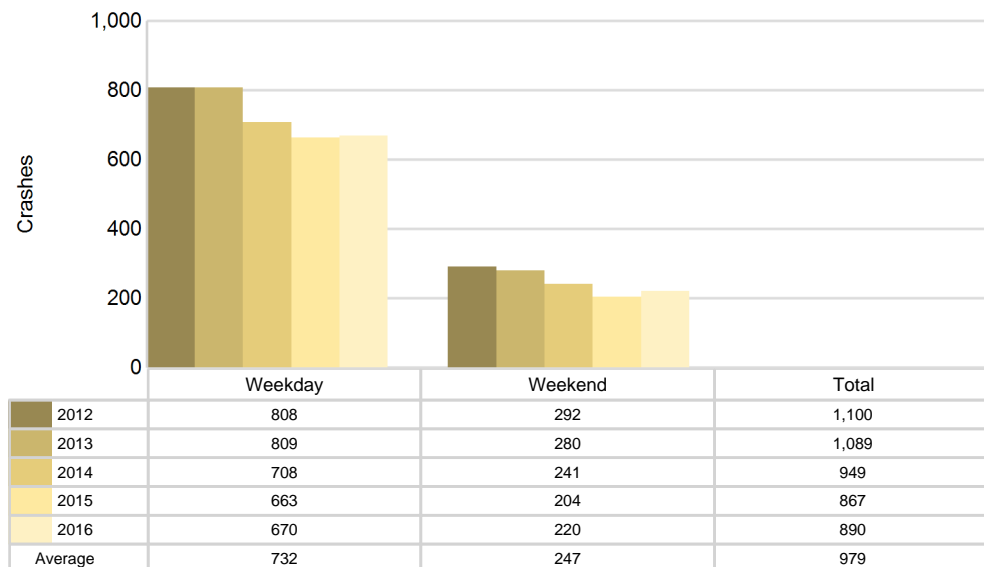

5-Year Trend - Crashes by Time of Day

Time of Day	2012		2013		2014		2015		2016	
	Total Crashes	Fatal Crashes	Total Crashes	Fatal Crashes	Total Crashes	Fatal Crashes	Total Crashes	Fatal Crashes	Total Crashes	Fatal Crashes
Midnight - 2:59 AM	65	0	62	2	42	0	43	1	45	1
3:00 AM - 5:59 AM	57	0	56	1	39	0	35	0	36	0
6:00 AM - 8:59 AM	157	0	160	1	145	0	134	1	136	0
9:00 AM - 11:59 AM	123	0	151	1	136	1	109	0	118	0
Noon - 2:59 PM	149	0	173	0	156	0	151	0	133	1
3:00 PM - 5:59 PM	205	1	188	1	203	0	167	1	153	1
6:00 PM - 8:59 PM	200	2	164	0	142	2	136	1	157	0
9:00 PM - 11:59 PM	140	0	129	1	80	0	90	2	109	1
Unknown	4	0	6	0	6	0	2	0	3	0
Total	1,100	3	1,089	7	949	3	867	6	890	4

Note: † Indicates that the highest number of total crashes reported in the 5-year period occurred in the same time period

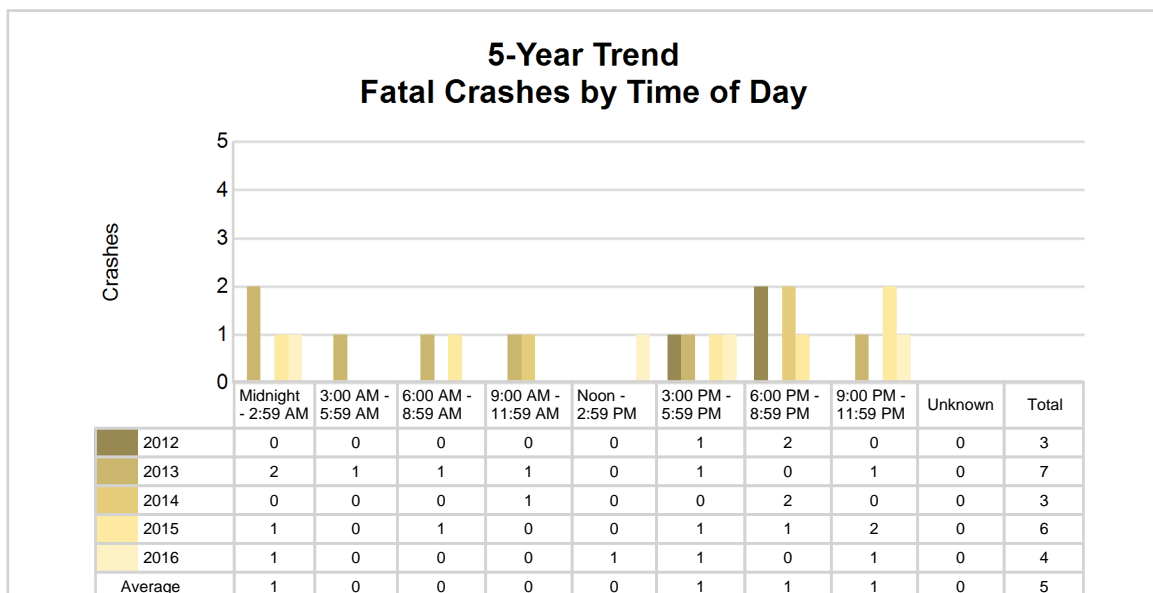
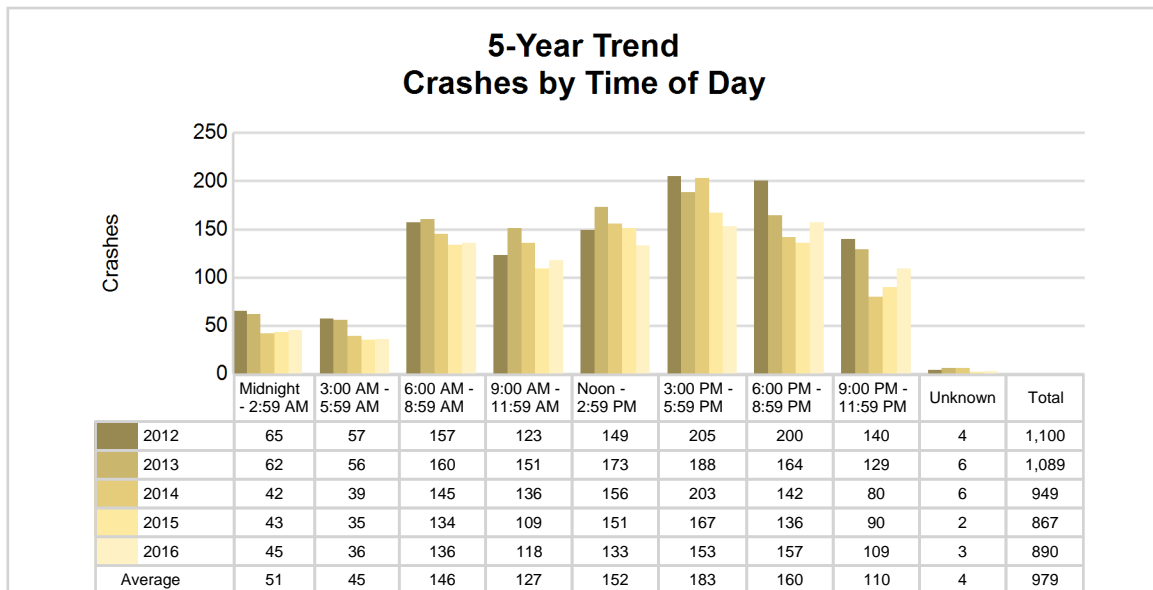

2016 - Time and Severity

Time of Day	All Crashes		Fatal Crashes		Injury Crashes			PDO Crashes
	Number	% of Total	Number	% of Fatal	A	B	C	Number
Midnight - 2:59 AM	45	5.1	1	25.0	1	2	2	39
3:00 AM - 5:59 AM	36	4.0	0	0.0	0	3	1	32
6:00 AM - 8:59 AM	136	15.3	0	0.0	2	3	12	119
9:00 AM - 11:59 AM	118	13.3	0	0.0	3	4	10	101
Noon - 2:59 PM	133	14.9	1	25.0	1	11	17	103
3:00 PM - 5:59 PM	153	17.2	1	25.0	5	10	16	121
6:00 PM - 8:59 PM	157	17.6	0	0.0	5	7	6	139
9:00 PM - 11:59 PM	109	12.2	1	25.0	1	3	1	103
Unknown	3	0.3	0	0.0	0	0	0	3
Total	890	100.0	4	100.0	18	43	65	760

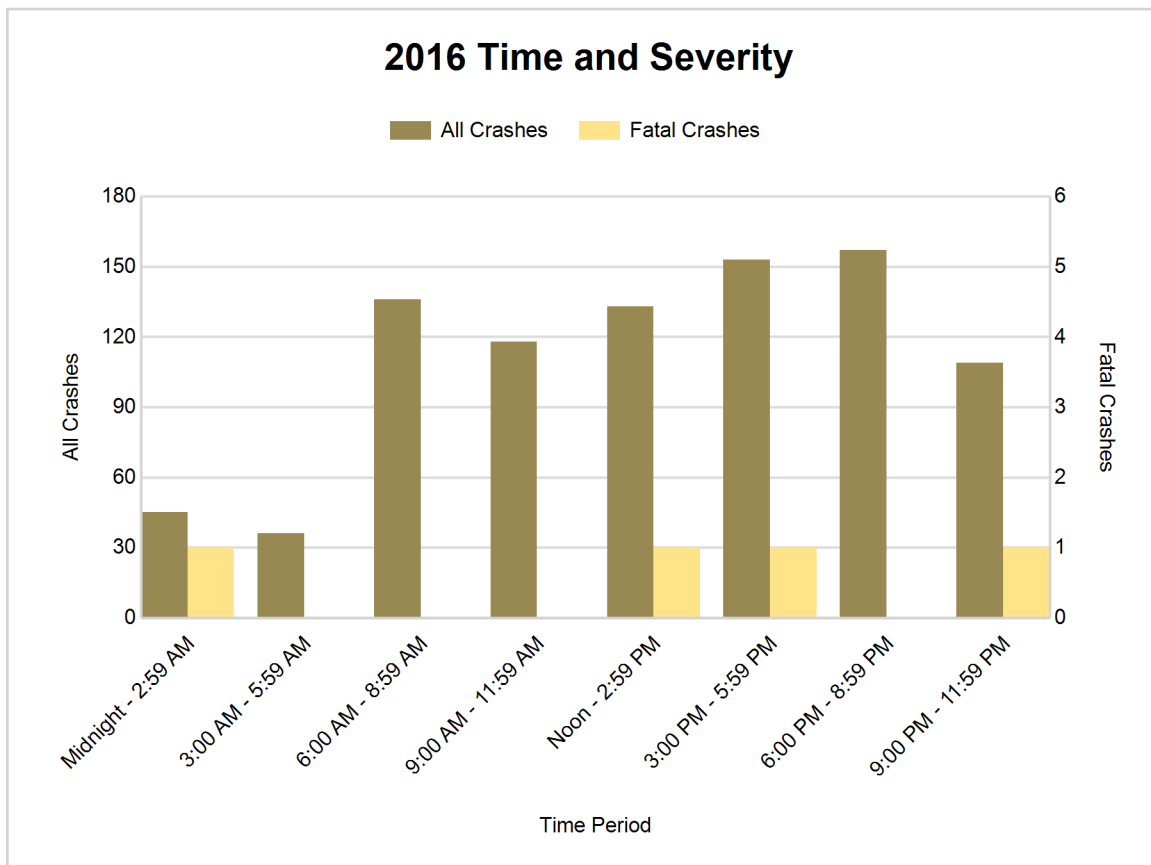

5-Year Trend - Deer-Involved Crashes by Time of Day

Time of Day	2012		2013		2014		2015		2016	
	Total Crashes	Fatal Crashes	Total Crashes	Fatal Crashes	Total Crashes	Fatal Crashes	Total Crashes	Fatal Crashes	Total Crashes	Fatal Crashes
Midnight - 2:59 AM	18	0	20	0	15	0	14	0	11	0
3:00 AM - 5:59 AM	34	0	23	0	15	0	16	0	17	0
6:00 AM - 8:59 AM	92	0	69	0	47	0	62	0	68	0
9:00 AM - 11:59 AM	24	0	29	0	23	0	16	0	24	0
Noon - 2:59 PM	13	0	20	0	11	0	13	0	13	0
3:00 PM - 5:59 PM	29	0	30	0	26	0	18	0	29	0
6:00 PM - 8:59 PM	93	0	63	0	63	0	52	0	58	0
9:00 PM - 11:59 PM	79	0	62	0	38	0	33	0	58	0
Unknown	0	0	0	0	0	0	0	0	0	0
Total	382	0	316	0	238	0	224	0	278	0

Note: † Indicates that the highest number of total crashes reported in the 5-year period occurred in the same time period

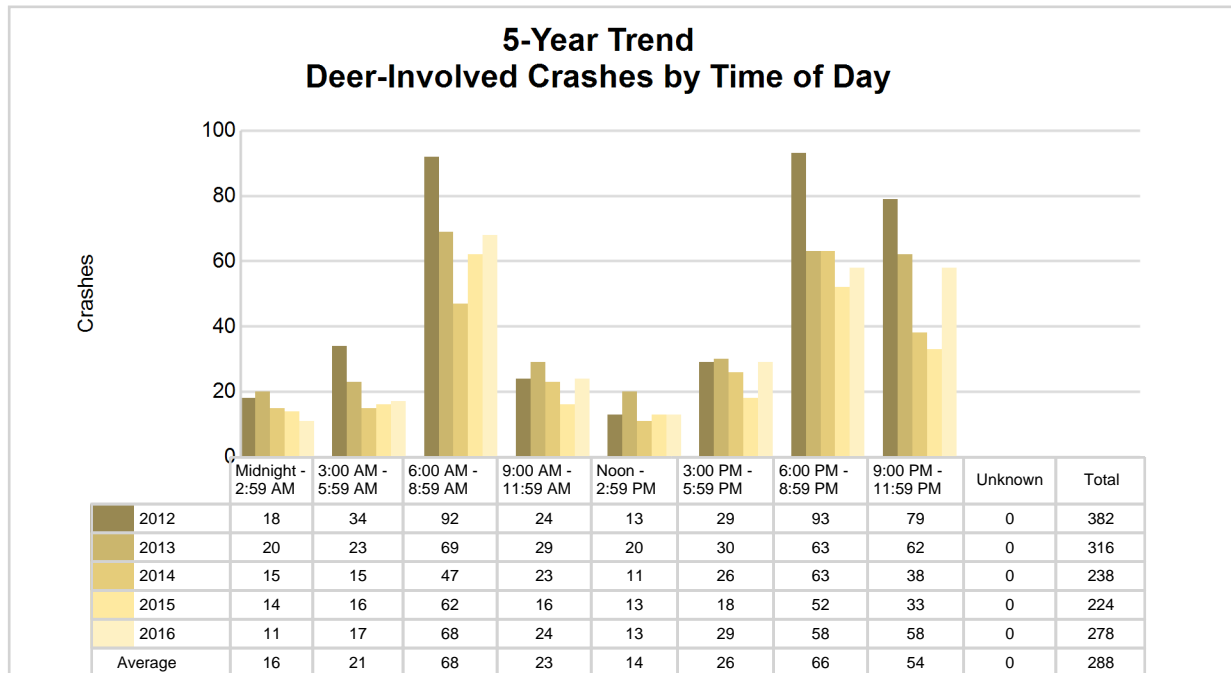

2016 Time and Severity of Deer-Involved Crashes

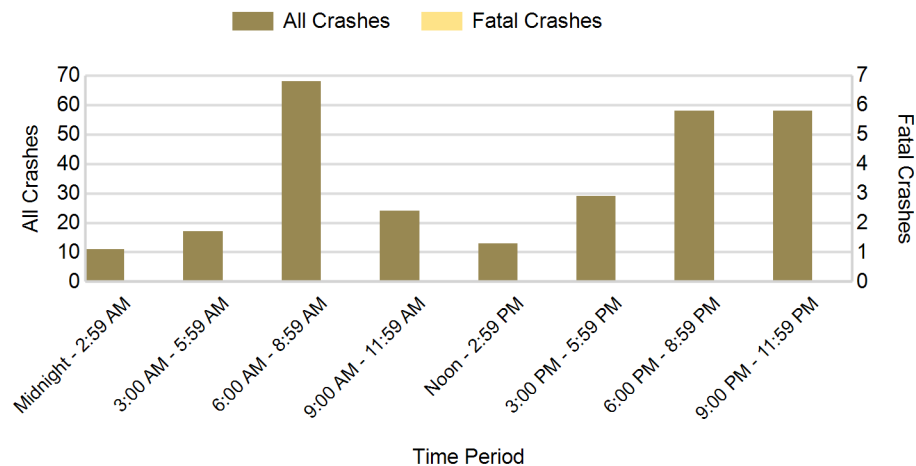

There were no fatal deer-involved crashes in Chippewa County in 2016

2016 - Reported Motor Vehicle Crashes by Municipality

Municipality	Crashes											Persons	
	Total	Fatal	Injury	Property Damage	Inter-state	US Route	State Route	Local Street	Alcohol-Involved	Drug-Involved	Deer-Involved	Fatalities	Injuries
Bay Mills Twp.	20	1	5	14	0	0	0	20	0	1	4	1	5
Bruce Twp.	66	0	7	59	0	0	26	40	1	1	37	0	8
Chippewa Twp.	19	0	4	15	0	0	19	0	1	2	10	0	6
Dafter Twp.	57	0	7	50	34	0	7	16	2	1	28	0	10
De Tour	3	0	1	2	0	0	1	2	1	1	0	0	1
Detour Twp.	9	1	0	8	0	0	4	4	1	0	4	1	1
Drummond Twp.	34	1	4	29	0	0	15	17	4	2	20	1	7
Hulbert Twp.	3	0	0	3	0	0	3	0	0	0	3	0	0
Kinross Twp.	59	0	7	52	15	0	12	29	2	0	21	0	9
Pickford Twp.	69	0	5	64	0	0	50	19	1	0	48	0	5
Raber Twp.	25	0	1	24	0	0	15	10	0	0	19	0	1
Rudyard Twp.	47	0	5	42	22	0	1	23	2	0	19	0	6
Sault Ste. Marie	317	0	49	268	138	0	9	169	13	0	17	0	64
Soo Twp.	59	1	10	48	10	0	4	45	2	0	15	1	13
Sugar Island Twp.	15	0	6	9	0	0	0	15	2	1	2	0	9
Superior Twp.	58	0	7	51	0	0	29	29	0	1	23	0	9
Trout Lake Twp.	9	0	2	7	0	0	6	2	0	0	5	0	2
Whitefish Twp.	21	0	6	15	0	0	16	5	1	0	3	0	8
Unknown Community	0	0	0	0	0	0	0	0	0	0	0	0	0
Total	890	4	126	760	219	0	217	445	33	10	278	4	164

5-Year Trend - Drivers in Crashes Coded Drinking by Driver Age

Driver Age	2012		2013		2014		2015		2016	
	Total Drivers in Crashes	Total Drivers Coded Drinking	Total Drivers in Crashes	Total Drivers Coded Drinking	Total Drivers in Crashes	Total Drivers Coded Drinking	Total Drivers in Crashes	Total Drivers Coded Drinking	Total Drivers in Crashes	Total Drivers Coded Drinking
0 - 15	7	0	3	0	4	0	3	0	2	0
16 - 20	213	7	212	4	167	1	149	4	155	2
21 - 24	150	9	147	7	131	7	110	11	109	4
25 - 64	887	22	902	26	809	16	764	19	747	26
65 +	162	3	194	1	191	1	169	1	159	0
Unknown	95	0	106	0	89	0	82	0	79	0
Total	1,514	41	1,564	38	1,391	25	1,277	35	1,251	32

5-Year Trend Total Drivers in Crashes by Age

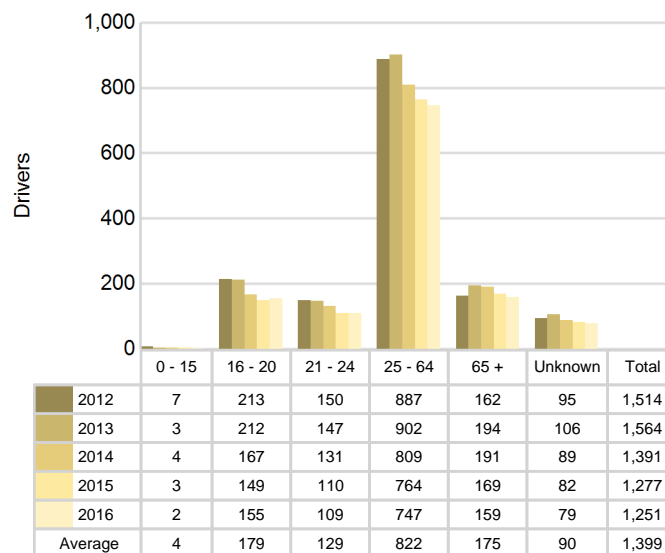

5-Year Trend Total Drivers Coded Drinking by Age

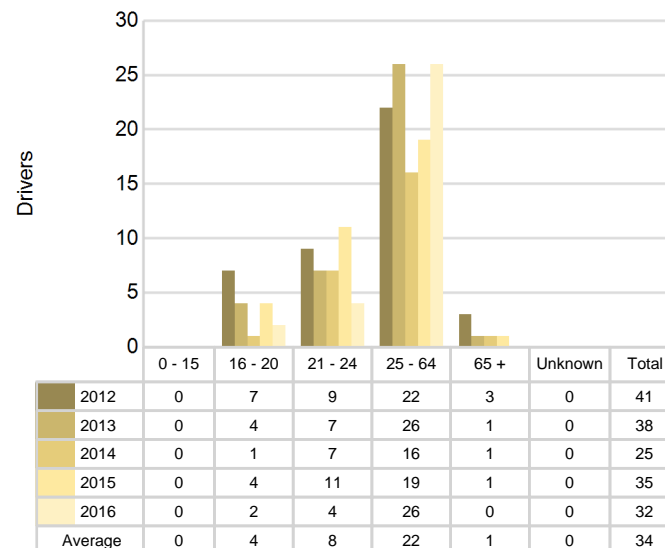

2016 - Bodily Alcohol Concentration (BAC) Results Among All Vehicle Drivers in Alcohol-Involved Crashes by Age

Age Group	Drivers				BAC Result Range for Drivers Coded Drinking				
	Total Drivers in Alcohol-Involved Crashes	Total Drivers Tested in all Crashes	Total Drivers Coded Drinking, Tested	Total Drivers Coded Drinking	BAC = 0.00	BAC 0.01 g/dL to 0.07 g/dL	BAC 0.08 g/dL to 0.16 g/dL	BAC 0.17 g/dL and Above	BAC Not Reported
0 - 15	0	0	0	0	0	0	0	0	0
16 - 20	2	2	2	2	0	0	0	0	2
21 - 24	5	3	2	4	0	1	0	0	3
25 - 64	32	25	16	26	0	4	6	3	13
65 +	0	0	0	0	0	0	0	0	0
Unknown	5	0	0	0	0	0	0	0	0
Total	44	30	20	32	0	5	6	3	18

Notes: BAC measured in grams (g) per deciliter (dL).

BAC may not be reported if drivers are not tested or if the results are not available immediately (as in the case of a blood test).

A driver may be coded by the officer as drinking even though no test is administered.

Alcohol-Involved Crashes

In 2016, there were 44 drivers in alcohol-involved crashes; 32 (72.7%) of those drivers were coded as had-been-drinking by the officer on the crash form.

- 9 (28.1%) of the 32 drivers had a blood alcohol concentration (BAC) of 0.08 g/dL (grams per deciliter) or greater, and 3 (33.3%) of the 9 drivers had a BAC at or above 0.17 g/dL.
- 20 (62.5%) of the 32 drivers were coded as had-been-drinking and were tested for alcohol consumption.

5-Year Trend - Crashes Involving Alcohol

Year	All Crashes	HBD Crashes	% HBD	Fatal Crashes	HBD Fatal Crashes	% HBD	A Injury Crashes	HBD A Injury Crashes	% HBD	B Injury Crashes	HBD B Injury Crashes	% HBD
2012	1,100	39	3.5	3	0	0.0	29	6	20.7	52	7	13.5
2013	1,089	37	3.4	7	5	71.4	25	4	16.0	44	4	9.1
2014	949	25	2.6	3	1	33.3	24	7	29.2	33	3	9.1
2015	867	36	4.2	6	3	50.0	20	4	20.0	26	6	23.1
2016	890	33	3.7	4	2	50.0	18*	5	27.8	43	5	11.6

Note: * Indicates that the most recent year is the lowest number or percentage reported in the 5-year period in that column

** Indicates that the most recent year is the highest number or percentage reported in the 5-year period in that column

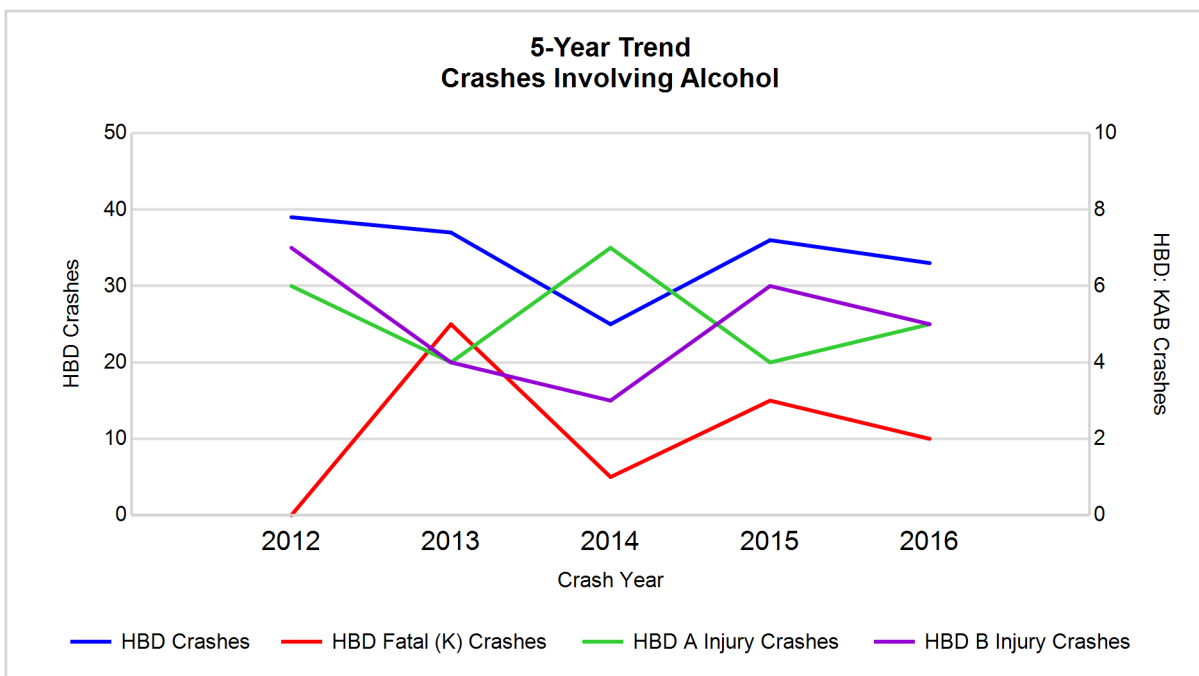

Note: Had-Been-Drinking (HBD)

5-Year Trend - Crashes Involving Drugs

Year	All Crashes	Drug Crashes	% Drug	Fatal Crashes	Drug Fatal Crashes	% Drug	A Injury Crashes	Drug A Injury Crashes	% Drug	B Injury Crashes	Drug B Injury Crashes	% Drug
2012	1,100	6	0.5	3	0	0.0	29	1	3.4	52	3	5.8
2013	1,089	7	0.6	7	2	28.6	25	0	0.0	44	3	6.8
2014	949	4	0.4	3	0	0.0	24	1	4.2	33	2	6.1
2015	867	5	0.6	6	1	16.7	20	1	5.0	26	0	0.0
2016	890	10**	1.1**	4	1	25.0	18*	3**	16.7**	43	1	2.3

Note: * Indicates that the most recent year is the lowest number or percentage reported in the 5-year period in that column

** Indicates that the most recent year is the highest number or percentage reported in the 5-year period in that column

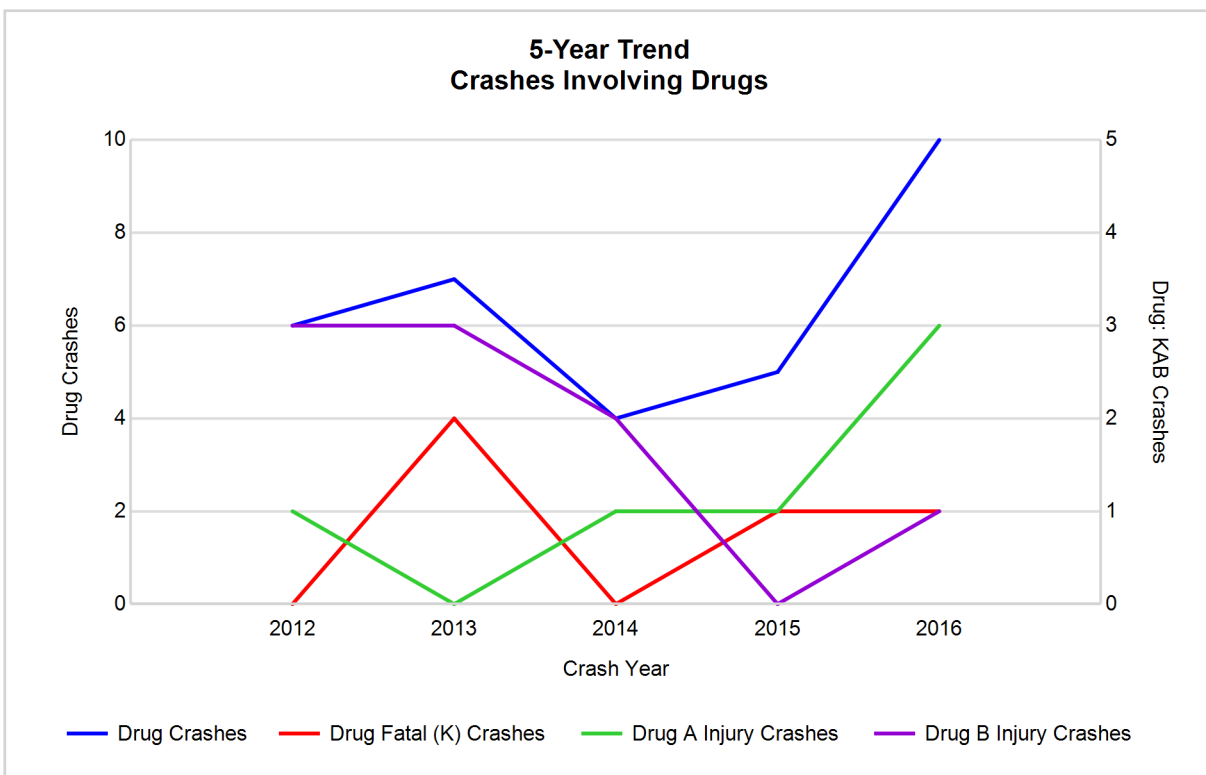

5-Year Trend - Crashes Involving Alcohol or Drugs

Year	All Crashes	HBD or Drug Crashes	% HBD or Drug	Fatal Crashes	HBD or Drug Fatal Crashes	% HBD or Drug	A Injury Crashes	HBD or Drug A Injury Crashes	% HBD or Drug	B Injury Crashes	HBD or Drug B Injury Crashes	% HBD or Drug
2012	1,100	42	3.8	3	0	0.0	29	7	24.1	52	8	15.4
2013	1,089	42	3.9	7	5	71.4	25	4	16.0	44	7	15.9
2014	949	27	2.8	3	1	33.3	24	7	29.2	33	4	12.1
2015	867	38	4.4	6	3	50.0	20	4	20.0	26	6	23.1
2016	890	37	4.2	4	2	50.0	18*	6	33.3**	43	6	14.0

Note: * Indicates that the most recent year is the lowest number or percentage reported in the 5-year period in that column

** Indicates that the most recent year is the highest number or percentage reported in the 5-year period in that column

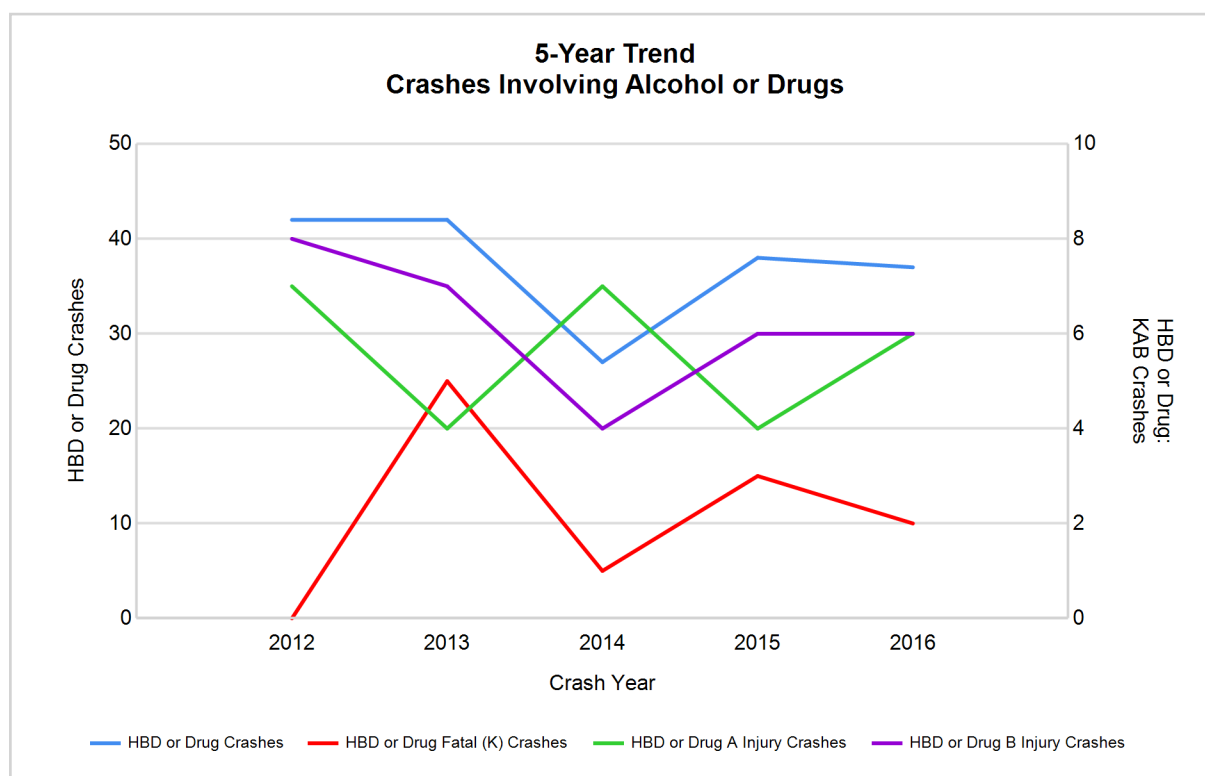

Note: Had-Been-Drinking (HBD)

2016 - Restraints Worn Among Vehicle Drivers and Injured Passengers by Vehicle Type

Vehicle Type	Total Occupants			Fatalities			A - Suspected Serious			B - Suspected Minor			C - Possible Injury			No Injury		
	Total	Used Restraint	%	Total	Used Restraint	%	Total	Used Restraint	%	Total	Used Restraint	%	Total	Used Restraint	%	Total	Used Restraint	%
Passenger car, SUV, van	912	820	89.9	1	0	0.0	8	7	87.5	32	30	93.8	69	63	91.3	751	720	95.9
Motor home	25	22	88.0	0	0	0.0	0	0	0.0	0	0	0.0	0	0	0.0	23	22	95.7
Pickup truck	283	249	88.0	1	0	0.0	5	3	60.0	8	8	100.0	21	18	85.7	239	220	92.1
Small truck under 10,000 lbs. GVWR	22	21	95.5	0	0	0.0	0	0	0.0	0	0	0.0	0	0	0.0	21	21	100.0
Motorcycle	10	3	30.0	0	0	0.0	2	1	50.0	6	2	33.3	0	0	0.0	2	0	0.0
Moped / goped	0	0	0.0	0	0	0.0	0	0	0.0	0	0	0.0	0	0	0.0	0	0	0.0
Go-cart / golf cart	0	0	0.0	0	0	0.0	0	0	0.0	0	0	0.0	0	0	0.0	0	0	0.0
Snowmobile	4	2	50.0	1	1	100.0	1	1	100.0	0	0	0.0	0	0	0.0	1	0	0.0
Off-Road Vehicle - ORV / All-Terrain Vehicle - ATV	6	4	66.7	1	1	100.0	1	0	0.0	1	1	100.0	1	0	0.0	2	2	100.0
Other	9	5	55.6	0	0	0.0	0	0	0.0	0	0	0.0	0	0	0.0	8	5	62.5
Truck/bus over 10,000 lbs.	19	17	89.5	0	0	0.0	0	0	0.0	0	0	0.0	2	2	100.0	17	15	88.2
Unknown	13	0	0.0	0	0	0.0	0	0	0.0	0	0	0.0	0	0	0.0	0	0	0.0
Total	1,303	1,143	87.7	4	2	0.0	17	12	70.6	47	41	87.2	93	83	89.2	1,064	1,005	94.5

Note: Restraint Use includes shoulder belt only used, lap belt only used, both lap and shoulder belts used, child restraint used, restraint failure, and helmet worn.

2016 - Restraints Worn Among Vehicle Drivers and Injured Passengers by Age

Age Group	Total Occupants			Fatalities			A - Suspected Serious			B - Suspected Minor			C - Possible Injury			No Injury		
	Total	Used Restraint	%	Total	Used Restraint	%	Total	Used Restraint	%	Total	Used Restraint	%	Total	Used Restraint	%	Total	Used Restraint	%
0 - 15	11	9	81.8	0	0	0.0	0	0	0.0	2	2	100.0	7	5	71.4	2	2	100.0
16 - 20	162	150	92.6	0	0	0.0	1	0	0.0	5	4	80.0	13	9	69.2	142	137	96.5
21 - 24	117	109	93.2	1	1	100.0	2	1	50.0	6	6	100.0	10	8	80.0	98	93	94.9
25 - 64	765	715	93.5	2	1	50.0	11	10	90.9	28	23	82.1	52	50	96.2	671	631	94.0
65 +	169	160	94.7	1	0	0.0	3	1	33.3	6	6	100.0	11	11	100.0	148	142	95.9
Unknown	79	0	0.0	0	0	0.0	0	0	0.0	0	0	0.0	0	0	0.0	3	0	0.0
Total	1,303	1,143	87.7	4	2	0.0	17	12	70.6	47	41	87.2	93	83	89.2	1,064	1,005	94.5

Note: Restraint Use includes shoulder belt only used, lap belt only used, both lap and shoulder belts used, child restraint used, restraint failure, and helmet worn.

5-Year Trend - Restraint Use Among Drivers

Restraint Use	2012			2013			2014			2015			2016		
	Drivers	Fatal Drivers	Injured Drivers	Drivers	Fatal Drivers	Injured Drivers	Drivers	Fatal Drivers	Injured Drivers	Drivers	Fatal Drivers	Injured Drivers	Drivers	Fatal Drivers	Injured Drivers
No belts available	26	0	4	16	0	1	12	0	1	12	0	3	10	0	1
Shoulder belt only used	8	0	1	2	0	0	10	0	0	4	0	0	2	0	0
Lap belt only used	7	0	0	6	0	1	8	0	2	6	0	1	5	0	1
Both lap & shoulder belts used	1,303	1	116	1,341	1	117	1,194	1	93	1,122	2	88	1,083	0	87
No belts used	15	0	9	18	5	5	14	0	8	12	1	6	7	0	3
Child restraint used	0	0	0	0	0	0	0	0	0	0	0	0	0	0	0
Child restraint not used, unavailable or improper use	0	0	0	0	0	0	0	0	0	0	0	0	0	0	0
Restraint failure	3	0	0	1	0	0	0	0	0	2	0	0	1	0	0
Restraint use unknown	24	0	5	37	0	2	31	0	5	19	1	1	78	0	3
Helmet worn	24	1	19	31	0	15	25	1	17	12	0	7	9	2	5
Helmet not worn	5	0	3	3	0	2	6	0	6	6	0	4	4	0	3
Helmet use unknown	1	0	1	2	0	2	0	0	0	0	0	0	6	0	4
Uncoded & errors	98	0	0	107	0	0	91	0	0	82	0	0	46	0	0
Total	1,514	2	158	1,564	6	145	1,391	2	132	1,277	4	110	1,251	2	107

5-Year Trend - Restraint Use Among Drivers Coded Drinking

Restraint Use	2012			2013			2014			2015			2016		
	Drivers	Fatal Drivers	Injured Drivers	Drivers	Fatal Drivers	Injured Drivers	Drivers	Fatal Drivers	Injured Drivers	Drivers	Fatal Drivers	Injured Drivers	Drivers	Fatal Drivers	Injured Drivers
No belts available	1	0	0	0	0	0	0	0	0	1	0	0	0	0	0
Shoulder belt only used	0	0	0	0	0	0	1	0	0	0	0	0	0	0	0
Lap belt only used	0	0	0	2	0	0	0	0	0	1	0	1	0	0	0
Both lap & shoulder belts used	32	0	7	20	0	7	16	0	6	25	0	4	26	0	8
No belts used	3	0	3	8	5	2	3	0	3	4	1	3	1	0	1
Child restraint used	0	0	0	0	0	0	0	0	0	0	0	0	0	0	0
Child restraint not used, unavailable or improper use	0	0	0	0	0	0	0	0	0	0	0	0	0	0	0
Restraint failure	0	0	0	0	0	0	0	0	0	0	0	0	0	0	0
Restraint use unknown	1	0	0	6	0	1	3	0	1	4	0	1	3	0	0
Helmet worn	2	0	2	1	0	1	2	1	1	0	0	0	1	1	0
Helmet not worn	2	0	2	0	0	0	0	0	0	0	0	0	0	0	0
Helmet use unknown	0	0	0	1	0	1	0	0	0	0	0	0	1	0	1
Uncoded & errors	0	0	0	0	0	0	0	0	0	0	0	0	0	0	0
Total	41	0	14	38	5	12	25	1	11	35	1	9	32	1	10

5-Year Trend - Seatbelt Not Used Among Drivers by Age

Age Group	2012			2013			2014			2015			2016		
	Drivers	Fatal Drivers	Injured Drivers	Drivers	Fatal Drivers	Injured Drivers	Drivers	Fatal Drivers	Injured Drivers	Drivers	Fatal Drivers	Injured Drivers	Drivers	Fatal Drivers	Injured Drivers
0 - 15	0	0	0	0	0	0	0	0	0	0	0	0	0	0	0
16 - 20	2	0	1	1	0	0	1	0	0	0	0	0	2	0	1
21 - 24	9	0	3	4	1	0	5	0	3	3	0	1	1	0	1
25 - 64	27	0	7	25	4	5	18	0	5	17	1	7	13	0	2
65 +	3	0	2	4	0	1	1	0	1	4	0	1	0	0	0
Unknown	0	0	0	0	0	0	1	0	0	0	0	0	1	0	0
Total	41	0	13	34	5	6	26	0	9	24	1	9	17	0	4

Note: Seatbelt Not Used includes no belts available or no belts used.

5-Year Trend Driver Seatbelt Not Used

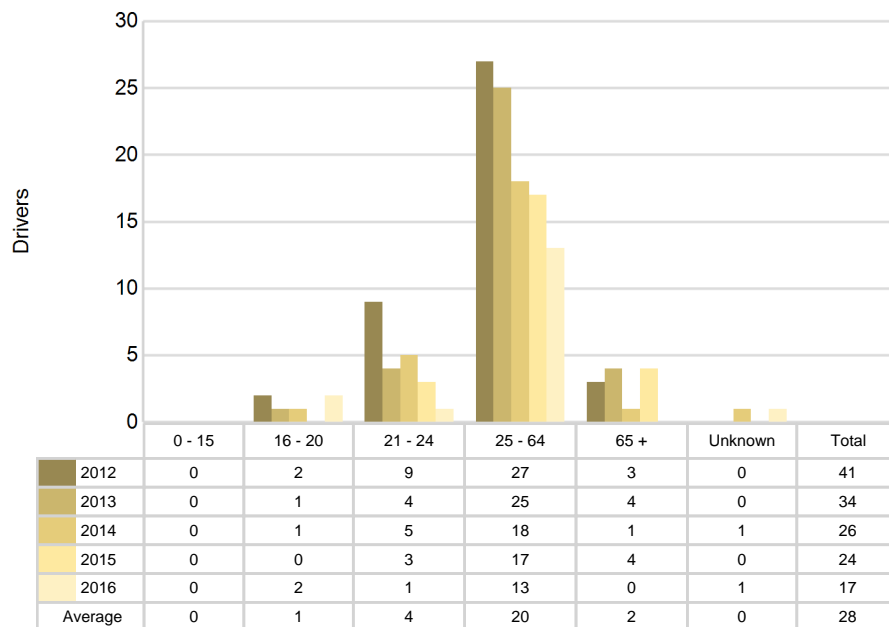

5-Year Trend - Seatbelt Used Among Drivers by Age

Age Group	2012			2013			2014			2015			2016		
	Drivers	Fatal Drivers	Injured Drivers	Drivers	Fatal Drivers	Injured Drivers	Drivers	Fatal Drivers	Injured Drivers	Drivers	Fatal Drivers	Injured Drivers	Drivers	Fatal Drivers	Injured Drivers
0 - 15	3	0	1	1	0	1	3	0	0	1	0	0	1	0	0
16 - 20	205	0	28	205	0	21	162	0	26	144	1	11	144	0	8
21 - 24	134	0	14	138	0	11	121	0	10	104	0	10	101	0	8
25 - 64	822	1	62	822	0	69	741	1	42	726	0	57	694	0	63
65 +	157	0	12	184	1	16	185	0	17	159	1	11	151	0	9
Unknown	0	0	0	0	0	0	0	0	0	0	0	0	0	0	0
Total	1,321	1	117	1,350	1	118	1,212	1	95	1,134	2	89	1,091	0	88

Note: Seatbelt Used includes shoulder belt only used, lap belt only used, both lap and shoulder belts used, and restraint failure.

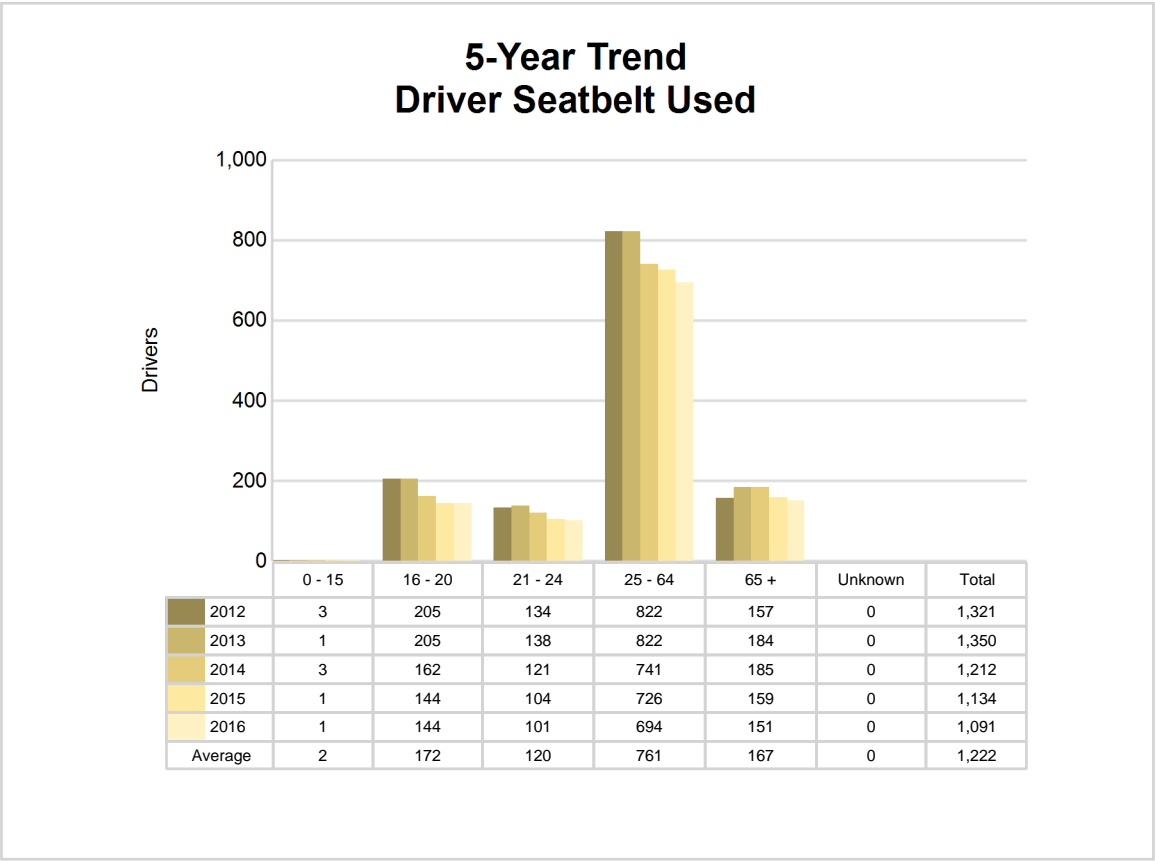

5-Year Trend - Drivers in Crashes by Hazardous Action

Hazardous Action	2012		2013		2014		2015		2016	
	Total Drivers in Crashes	Drivers in Fatal Crashes	Total Drivers in Crashes	Drivers in Fatal Crashes	Total Drivers in Crashes	Drivers in Fatal Crashes	Total Drivers in Crashes	Drivers in Fatal Crashes	Total Drivers in Crashes	Drivers in Fatal Crashes
None	875	2	862	2	748	1	706	6	682	1
Speed too fast	192	1	225	4	211	2	164	0	163	0
Speed too slow	2	0	1	0	2	0	1	0	4	0
Failed to yield	114	1	121	1	115	0	99	0	97	0
Disregard traffic control	20	0	16	0	24	0	11	0	10	0
Drove wrong way	2	0	4	0	0	0	2	0	2	1
Drove left of center	6	0	4	0	4	1	9	1	6	0
Improper passing	8	0	5	0	12	0	12	0	6	0
Improper lane use	8	0	16	0	15	0	17	0	12	0
Improper turn	10	0	8	0	4	0	12	0	17	0
Improper/no signal	4	0	5	0	7	0	2	0	4	0
Improper backing	50	0	45	0	37	0	39	0	38	0
Unable to stop in assured clear distance	100	0	135	0	111	0	97	0	77	0
Other	34	0	41	0	35	0	28	0	37	1
Unknown	24	0	18	0	21	0	19	2	32	1
Reckless driving	8	0	12	0	7	0	9	3	8	1
Careless/negligent driving	57	0	46	2	38	0	50	1	56	0
Uncoded & errors	0	0	0	0	0	0	0	0	0	0
Total	1,514	4	1,564	9	1,391	4	1,277	13	1,251	5

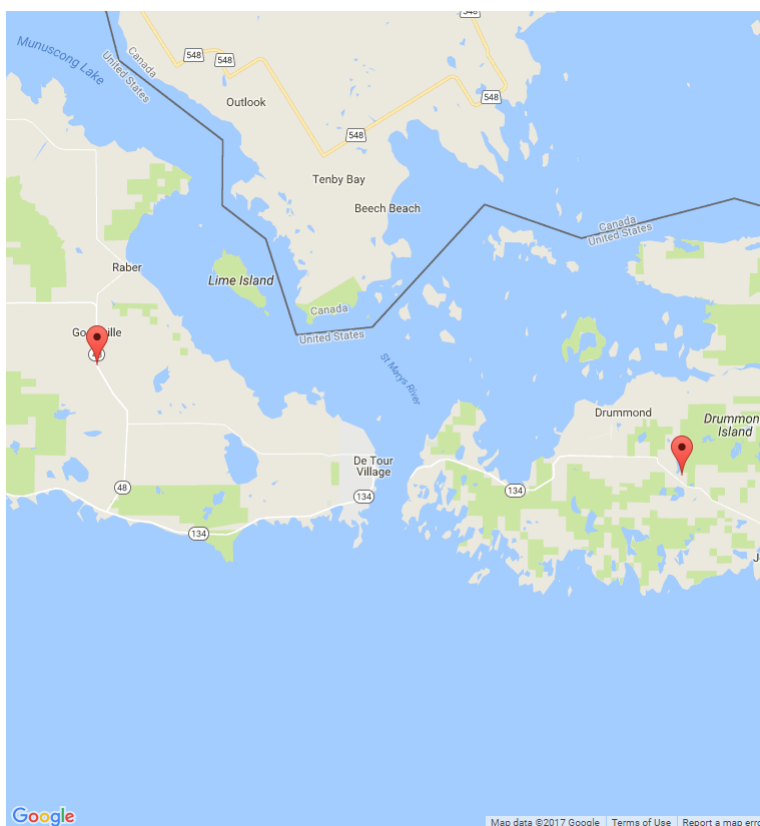

The picture above represents all 2016 alcohol-involved fatal crashes in Chippewa County.

In 2016, there were 33 alcohol-involved crashes in Chippewa County:

- 2 K - Fatal Crashes
- 5 A - Suspected Serious Injury Crashes
- 5 B - Suspected Minor Injury Crashes
- 2 C - Possible Injury Crashes
- 19 O - Property Damage Only/No Injury Crashes

Office of Highway Safety Planning

Physical Address:
7150 Harris Drive
Dimondale, Michigan 48821

Mailing Address:
P.O. Box 30634
Lansing, Michigan 48909

Phone: (517) 284-3112
Fax: (517) 284-3151

Find us on the web:
MichiganTrafficCrashFacts.org

