



2015

MTCF
Michigan Traffic
Crash Facts

Michigan Traffic Crash Facts

Reporting Criteria

Please pay particular attention to the wording when interpreting the three levels of data gathered for this report.

Crash

The Crash Level analyzes data related to crash events and returns one result per crash.

Examples: Time, weather, and location.

Units

The Units Level analyzes the experience of the units in the crash and returns one result per vehicle, driver, pedestrian, bicyclist, or train.

Examples: Vehicle type, driver condition, and unit events.

People

The People Level analyzes the experience of the people involved in the crash and returns one result per occupant/person/party.

Examples: Age, injury severity, and seat belt or helmet use.

KABCO Injury Indicator:

K = Killed

A = Incapacitating Injury

B = Non-incapacitating Injury

C = Possible Injury

O = No Injury

Property Damage Only (PDO)



Lake County

2015 Traffic Crash Data & 2011-2015 5-Year Trends

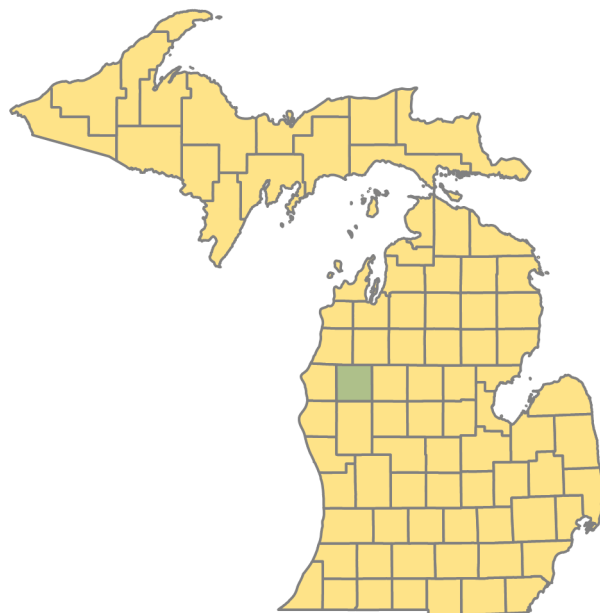

Sources:

The crashes in this report occurred on public roadways in Michigan and resulted in injuries, fatalities, or property damage (with \$1,000 as a reporting threshold). The information was gathered from Michigan Traffic Crash Report Forms (UD-10) submitted by local police departments, sheriff's offices, and the Michigan State Police. Other related information was obtained from the departments of Transportation, State, and Community Health.

This page left intentionally blank

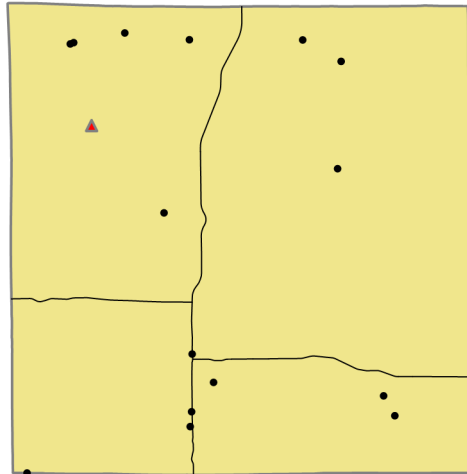

Crashes by most severe injury (mapped/actual)

- ▲ K - Fatal (1/1)
- A - Incapacitating (15/18)

Lake County

In 2015:

There were 451 drivers involved in 397 motor vehicle crashes in Lake County. Of those crashes, 1 were classified as fatal, resulting in 1 fatalities. An additional 66 persons were injured.

Lake County experienced the highest number of motor vehicle crashes (55) in November, the highest number of fatal crashes (1) and the highest number of persons killed (1) in May.

Michigan driver statistics indicate 3.9 percent of licensed drivers in Lake County were age 16-20, and 6.2 percent of drivers in crashes were also in that age group.

2015 - Crashes and Injuries by Month

Month	Crashes				Persons	
	Total	Fatal	Injury	Property Damage Only (PDO)	Fatalities	Injuries
January	31	0	4	27	0	8
February	28	0	0	28	0	0
March	16	0	1	15	0	1
April	27	0	4	23	0	5
May	31	1	6	24	1	6
June	32	0	8	24	0	10
July	39	0	7	32	0	8
August	32	0	4	28	0	4
September	24	0	5	19	0	5
October	52	0	5	47	0	7
November	55	0	6	49	0	6
December	30	0	3	27	0	6
Total	397	1	53	343	1	66

2015 - Driver Statistics

Age Group	Statewide			Driver Rates	
	2015 Population	Licensed Drivers	Drivers in Crashes	Per 10k Population	Per 10k Licensed
0 - 15	1,654	30	3	18.1	1,000.0
16 - 20	566	325	28	494.7	861.5
21 - 24	379	282	31	817.9	1,099.3
25 - 64	5,807	4,974	320	551.1	643.3
65 +	3,018	2,667	60	198.8	225.0
Unknown	--	--	9	--	--
Total	11,424	8,278	451	394.8	544.8

2015 - Vehicles in Crashes

Vehicle Type	Motor Vehicles		Fatal Crashes		Injury Crashes	PDO Crashes
	Number of Vehicles	% of Total	Number	% of Total	Number	Number
Passenger car & station wagon	267	59.2	0	0.0	27	240
Van & motorhome	9	2.0	0	0.0	0	9
Pickup truck	103	22.8	0	0.0	12	91
Small truck under 10,000 lbs. GVWR	24	5.3	0	0.0	4	20
Cycle	9	2.0	1	100.0	7	1
Moped	0	0.0	0	0.0	0	0
Go Cart	0	0.0	0	0.0	0	0
Snowmobile	2	0.4	0	0.0	1	1
Off-Road Vehicle (ORV) & All-Terrain Vehicle (ATV)	16	3.5	0	0.0	11	5
Other	5	1.1	0	0.0	1	4
Truck/bus over 10,000 lbs.	14	3.1	0	0.0	3	11
Unknown	2	0.4	0	0.0	0	2
Total	451	100.0	1	100.0	66	384

5-Year Trend - Crashes by Month

Month	2011		2012		2013		2014		2015	
	Total Crashes	Fatal Crashes	Total Crashes	Fatal Crashes	Total Crashes	Fatal Crashes	Total Crashes	Fatal Crashes	Total Crashes	Fatal Crashes
January	31	0	37	0	31	0	30	0	31	0
February	16	0	30	0	34	0	31	0	28	0
March	17	0	26	0	25	0	26	0	16	0
April	23	0	10	0	26	0	32	0	27	0
May	32	0	37	0	27	0	48	1	31	1
June	36	0	42	0	43	0	30	0	32	0
July	28	0	30	1	40	0	34	0	39	0
August	26	0	26	0	34	1	28	0	32	0
September	25	0	25	0	51	0	29	0	24	0
October	41	0	59	0	35	0	33	0	52	0
November	35	0	64	1	69	0	62	1	55	0
December	51	0	49	0	50	0	41	1	30	0
Total	361	0	435	2	465	1	424	3	397	1

Note: † Indicates that the highest number of total crashes reported in the 5-year period occurred in the same month

5-Year Trend - Crashes by Day of Week

Day	2011		2012		2013		2014		2015	
	Total Crashes	Fatal Crashes	Total Crashes	Fatal Crashes	Total Crashes	Fatal Crashes	Total Crashes	Fatal Crashes	Total Crashes	Fatal Crashes
Monday	38	0	56	0	62	0	53	1	51	0
Tuesday	55	0	47	0	48	0	37	0	56	0
Wednesday	50	0	44	1	63	0	61	0	59	0
Thursday	46	0	68	1	73	0	61	0	48	0
Friday	54	0	74	0	63	0	69	0	67	0
Saturday	56	0	79	0	95	0	81	1	70	1
Sunday	62	0	67	0	61	1	62	1	46	0
Total	361	0	435	2	465	1	424	3	397	1

Note: † Indicates that the highest number of total crashes reported in the 5-year period occurred on the same day of the week

2015 Crashes by Month

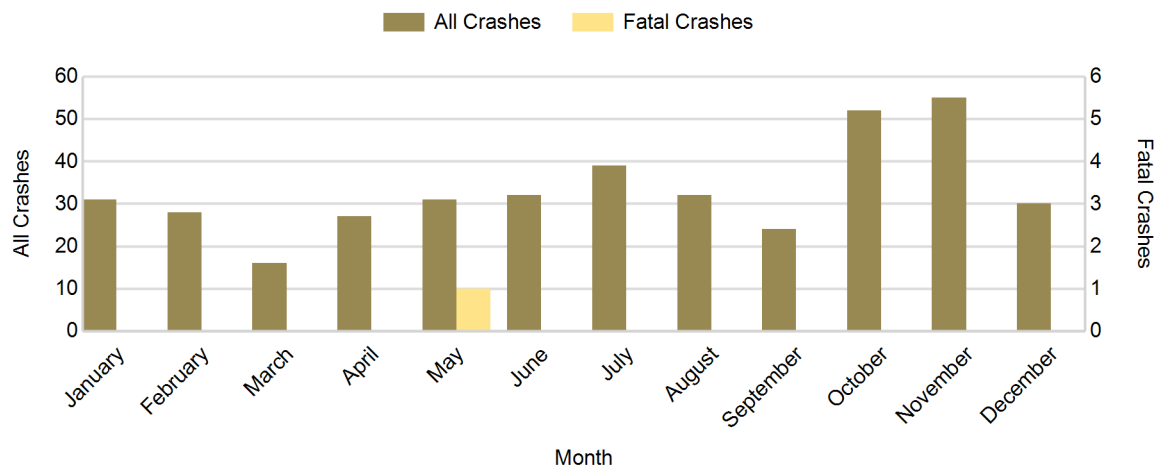

2015 - Crashes by Day of Week

Day	All Crashes		Fatal Crashes		Injury Crashes			PDO Crashes
	Number	% of Total	Number	% of Fatal	A	B	C	Number
Monday	51	12.8	0	0.0	1	1	3	46
Tuesday	56	14.1	0	0.0	2	2	4	48
Wednesday	59	14.9	0	0.0	3	0	1	55
Thursday	48	12.1	0	0.0	1	2	2	43
Friday	67	16.9	0	0.0	2	3	5	57
Saturday	70	17.6	1	100.0	7	6	1	55
Sunday	46	11.6	0	0.0	2	1	4	39
Total	397	100.0	1	100.0	18	15	20	343

2015 Day of Week and Severity

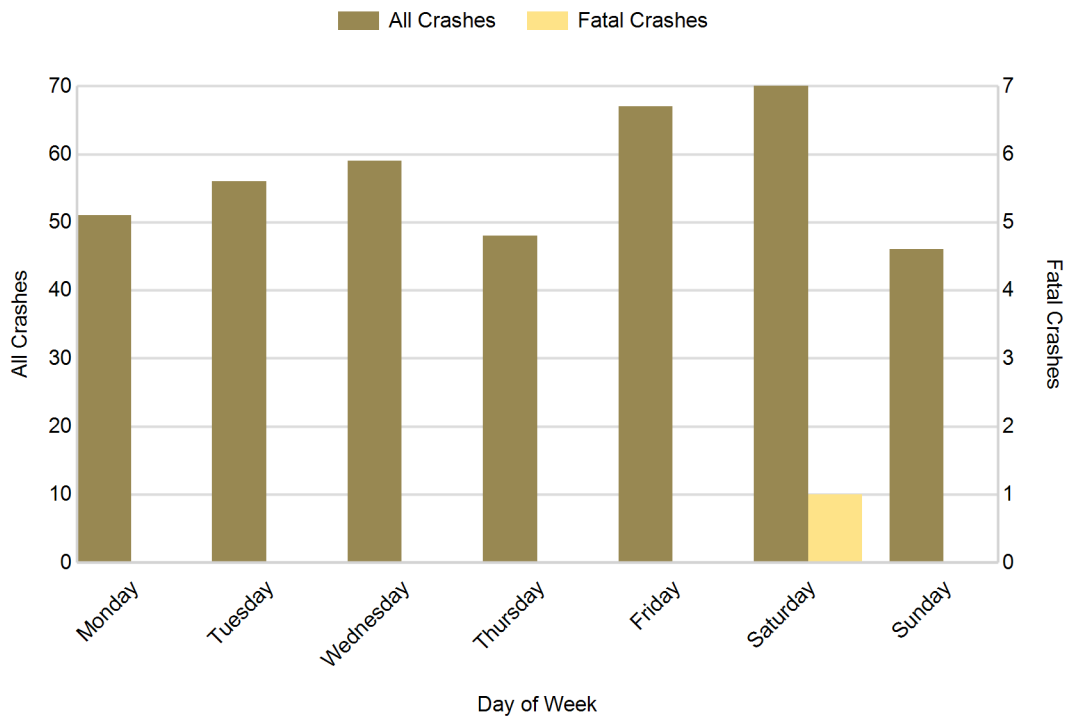

5-Year Trend - Crashes by Weekday and Weekend

Portion of Week	2011		2012		2013		2014		2015	
	Total Crashes	Fatal Crashes	Total Crashes	Fatal Crashes	Total Crashes	Fatal Crashes	Total Crashes	Fatal Crashes	Total Crashes	Fatal Crashes
Weekday	243	0	289	2	309	0	281	1	281	0
Weekend	118	0	146	0	156	1	143	2	116	1
Total	361	0	435	2	465	1	424	3	397	1

5-Year Crash Trends by Weekday (Monday - Friday) and Weekend (Saturday & Sunday)

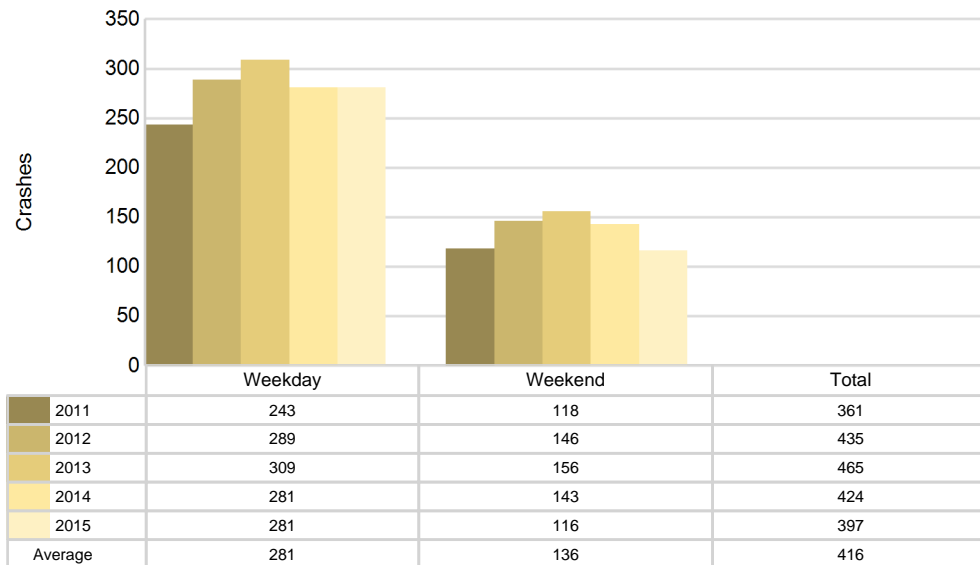

5-Year Trend - Crashes by Time of Day

Time of Day	2011		2012		2013		2014		2015	
	Total Crashes	Fatal Crashes	Total Crashes	Fatal Crashes	Total Crashes	Fatal Crashes	Total Crashes	Fatal Crashes	Total Crashes	Fatal Crashes
Midnight - 2:59 AM	22	0	33	1	34	0	23	0	15	0
3:00 AM - 5:59 AM	24	0	26	0	34	0	38	0	26	0
6:00 AM - 8:59 AM	59	0	84	0	71	0	60	0	66	0
9:00 AM - 11:59 AM	43	0	46	0	45	0	44	1	49	0
Noon - 2:59 PM	35	0	63	1	66	1	74	0	58	1
3:00 PM - 5:59 PM	50	0	60	0	57	0	58	1	60	0
6:00 PM - 8:59 PM	62	0	72	0	92	0	54	1	73	0
9:00 PM - 11:59 PM	66	0	51	0	66	0	73	0	50	0
Unknown	0	0	0	0	0	0	0	0	0	0
Total	361	0	435	2	465	1	424	3	397	1

Note: † Indicates that the highest number of total crashes reported in the 5-year period occurred in the same time period

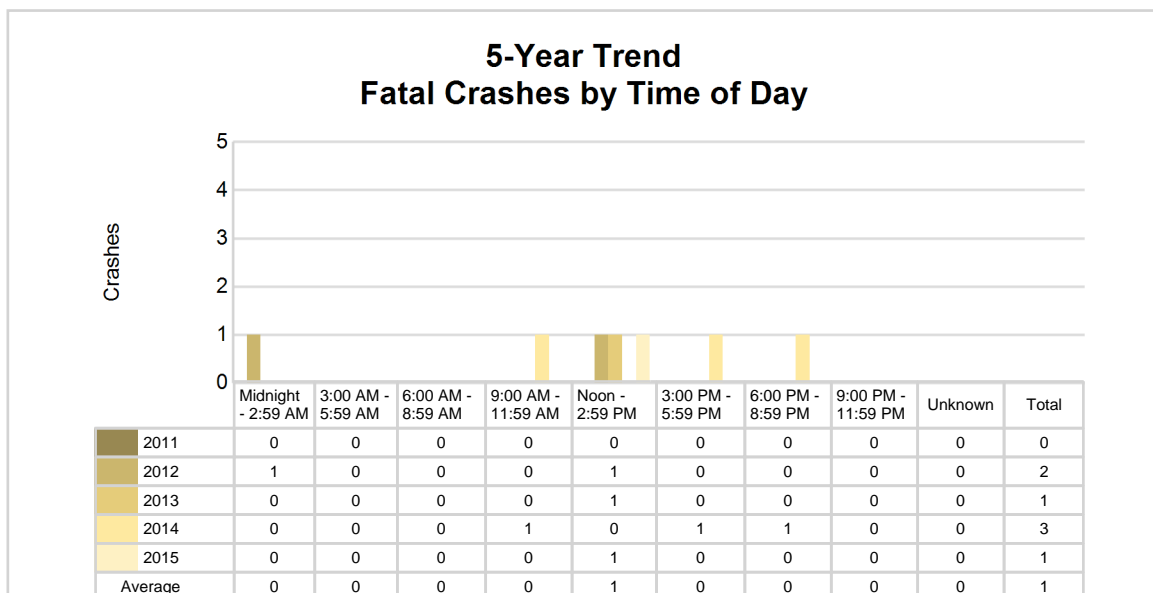
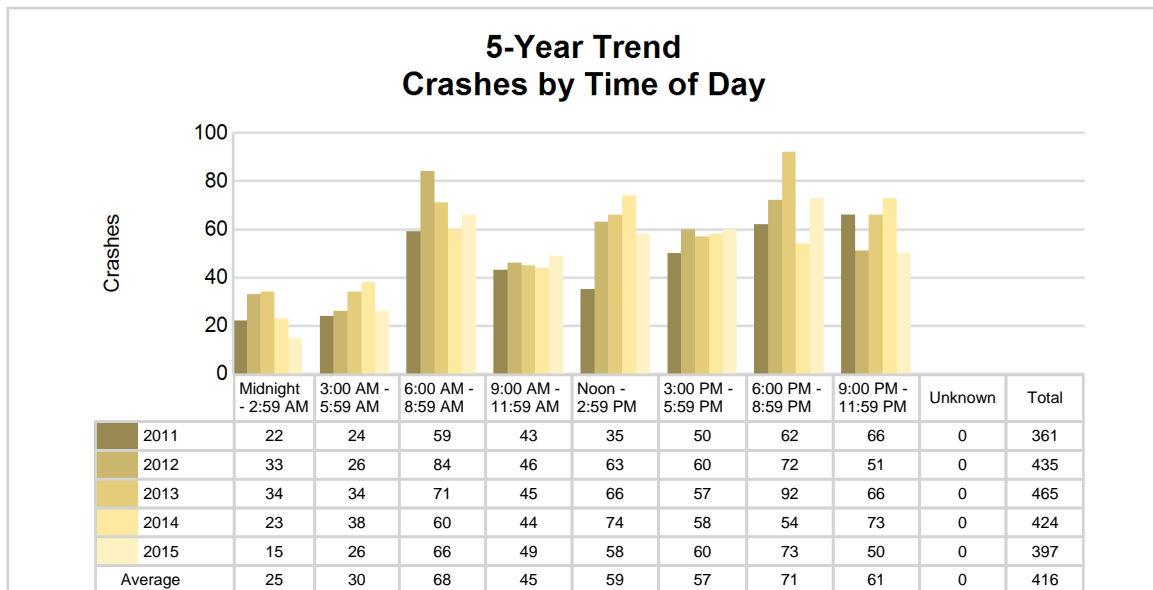

2015 - Time and Severity

Time of Day	All Crashes		Fatal Crashes		Injury Crashes			PDO Crashes
	Number	% of Total	Number	% of Fatal	A	B	C	Number
Midnight - 2:59 AM	15	3.8	0	0.0	0	1	1	13
3:00 AM - 5:59 AM	26	6.5	0	0.0	1	1	1	23
6:00 AM - 8:59 AM	66	16.6	0	0.0	1	1	0	64
9:00 AM - 11:59 AM	49	12.3	0	0.0	3	5	4	37
Noon - 2:59 PM	58	14.6	1	100.0	6	2	4	45
3:00 PM - 5:59 PM	60	15.1	0	0.0	4	2	2	52
6:00 PM - 8:59 PM	73	18.4	0	0.0	2	3	5	63
9:00 PM - 11:59 PM	50	12.6	0	0.0	1	0	3	46
Unknown	0	0.0	0	0.0	0	0	0	0
Total	397	100.0	1	100.0	18	15	20	343

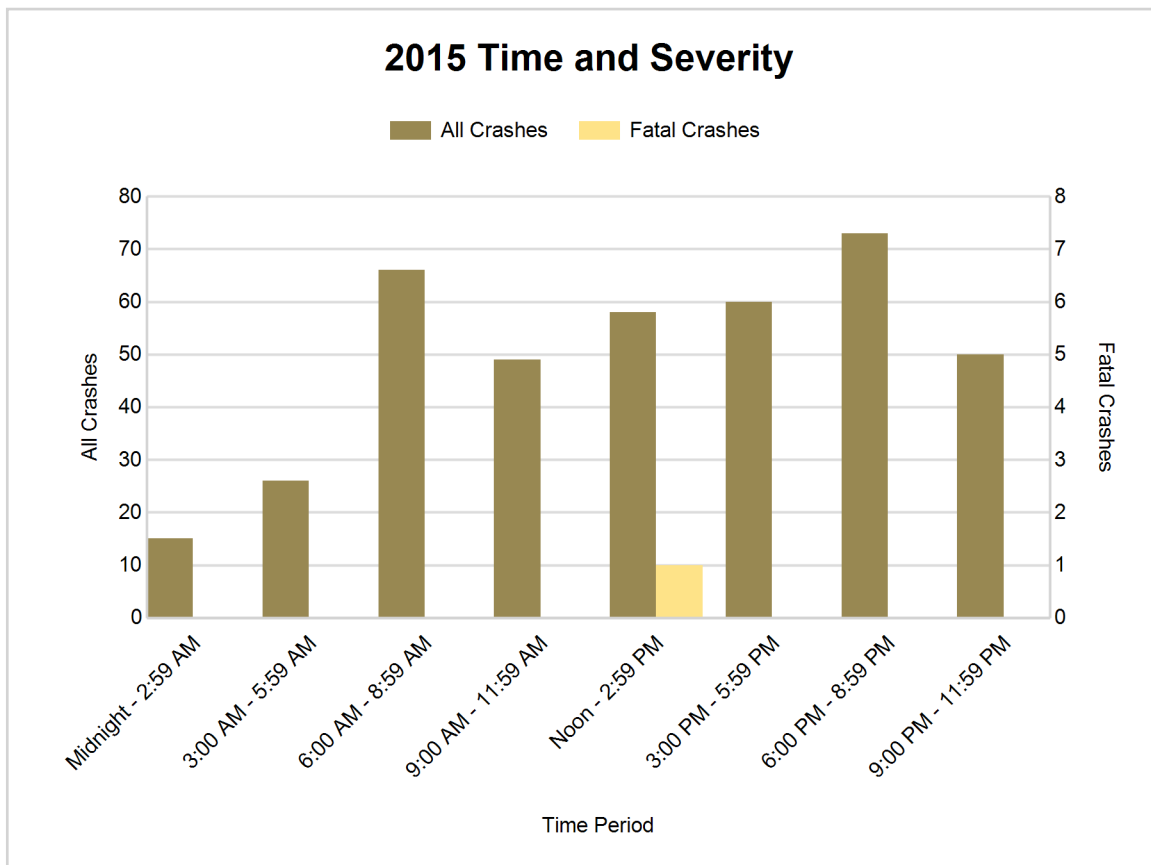

5-Year Trend - Deer-Involved Crashes by Time of Day

Time of Day	2011		2012		2013		2014		2015	
	Total Crashes	Fatal Crashes	Total Crashes	Fatal Crashes	Total Crashes	Fatal Crashes	Total Crashes	Fatal Crashes	Total Crashes	Fatal Crashes
Midnight - 2:59 AM	12	0	22	0	20	0	14	0	9	0
3:00 AM - 5:59 AM	16	0	20	0	24	0	25	0	18	0
6:00 AM - 8:59 AM	45	0	64	0	48	0	42	0	48	0
9:00 AM - 11:59 AM	16	0	15	0	19	0	12	0	11	0
Noon - 2:59 PM	4	0	16	0	12	0	18	0	11	0
3:00 PM - 5:59 PM	25	0	19	0	22	0	16	1	23	0
6:00 PM - 8:59 PM	44	0	54	0	59	0	37	0	46	0
9:00 PM - 11:59 PM	44	0	33	0	54	0	47	0	39	0
Unknown	0	0	0	0	0	0	0	0	0	0
Total	206	0	243	0	258	0	211	1	205	0

Note: † Indicates that the highest number of total crashes reported in the 5-year period occurred in the same time period

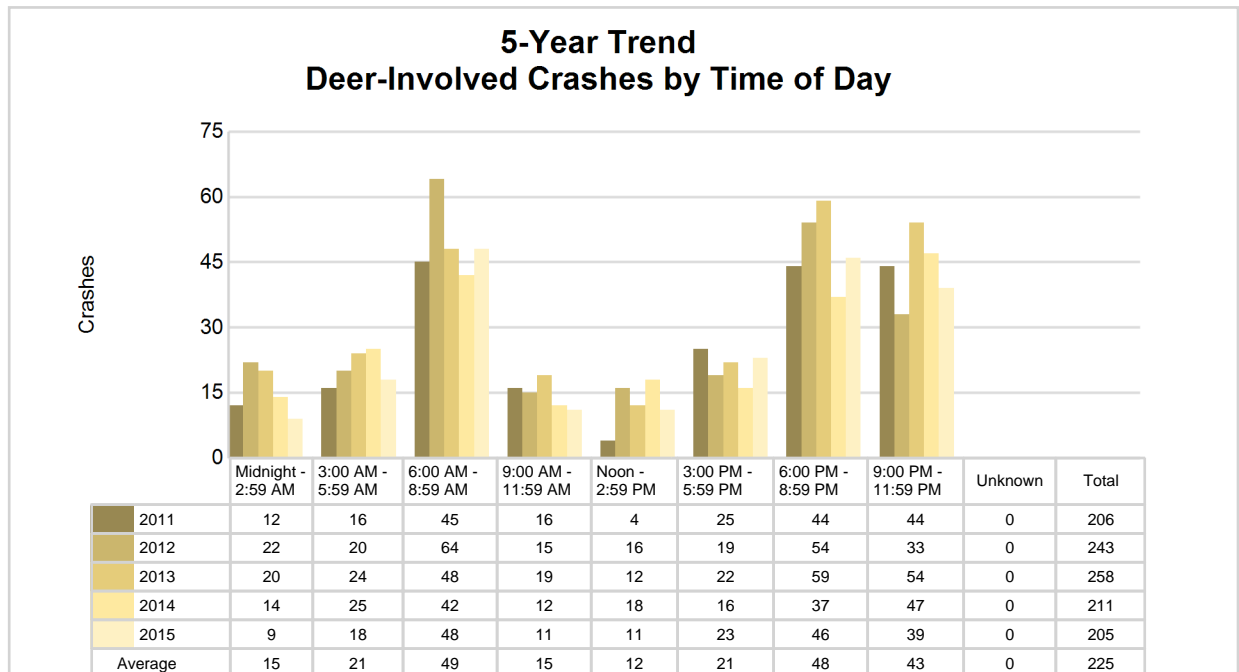

2015 Time and Severity of Deer-Involved Crashes

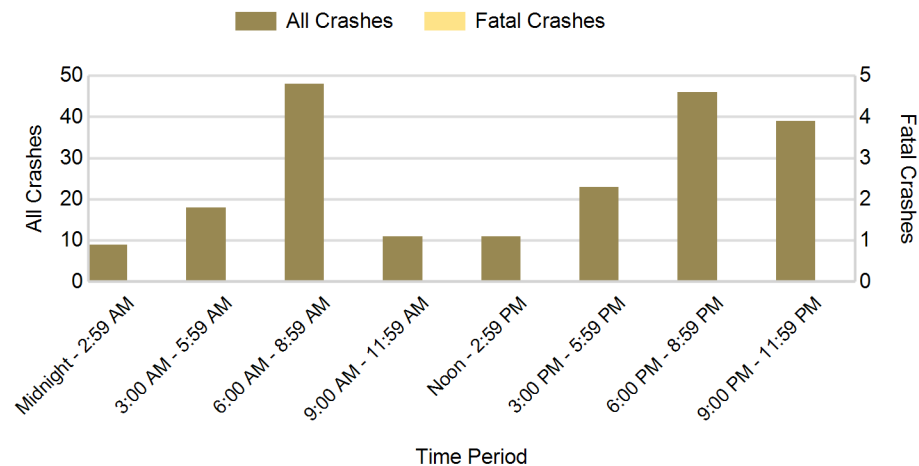

There were no fatal deer-involved crashes in Lake County in 2015

2015 - Reported Motor Vehicle Crashes by Municipality

Municipality	Crashes											Persons	
	Total	Fatal	Injury	Property Damage	Inter-state	US Route	State Route	Local Street	Alcohol-Involved	Drug-Involved	Deer-Involved	Fatalities	Injuries
Baldwin	19	0	4	15	0	3	11	5	2	0	3	0	4
Chase Twp.	44	0	4	40	0	25	0	19	2	0	24	0	6
Cherry Valley Twp.	13	0	2	11	0	5	0	8	1	0	7	0	2
Dover Twp.	10	0	1	9	0	0	0	10	0	0	7	0	1
Eden Twp.	16	0	4	12	0	0	8	8	0	0	7	0	7
Elk Twp.	27	0	4	23	0	0	0	27	2	0	16	0	5
Ellsworth Twp.	28	0	3	25	0	0	0	28	2	0	16	0	4
Lake Twp.	24	0	1	23	0	0	0	24	1	0	14	0	2
Luther	2	0	1	1	0	0	0	2	0	0	0	0	1
Newkirk Twp.	29	0	8	21	0	0	3	26	0	0	12	0	8
Peacock Twp.	23	0	2	21	0	0	15	8	0	0	15	0	2
Pinora Twp.	19	0	1	18	0	0	0	19	0	0	9	0	1
Pleasant Plains Twp.	28	0	5	23	0	2	8	18	1	0	16	0	10
Sauble Twp.	9	1	3	5	0	0	0	9	2	1	3	1	3
Sweetwater Twp.	27	0	1	26	0	18	0	9	0	0	16	0	1
Webber Twp.	55	0	7	48	0	28	8	19	2	0	24	0	7
Yates Twp.	24	0	2	22	0	14	0	10	1	0	16	0	2
Unknown Community	0	0	0	0	0	0	0	0	0	0	0	0	0
Total	397	1	53	343	0	95	53	249	16	1	205	1	66

5-Year Trend - Drivers in Crashes Coded Drinking by Driver Age

Driver Age	2011		2012		2013		2014		2015	
	Total Drivers in Crashes	Total Drivers Coded Drinking	Total Drivers in Crashes	Total Drivers Coded Drinking	Total Drivers in Crashes	Total Drivers Coded Drinking	Total Drivers in Crashes	Total Drivers Coded Drinking	Total Drivers in Crashes	Total Drivers Coded Drinking
0 - 15	0	0	4	0	3	0	6	0	3	0
16 - 20	27	0	30	1	43	1	25	0	28	0
21 - 24	36	1	29	1	41	1	32	4	31	0
25 - 64	287	14	361	17	365	12	361	15	320	14
65 +	54	3	66	3	70	3	68	2	60	1
Unknown	4	0	10	0	9	0	10	0	9	0
Total	408	18	500	22	531	17	502	21	451	15

5-Year Trend Total Drivers in Crashes by Age

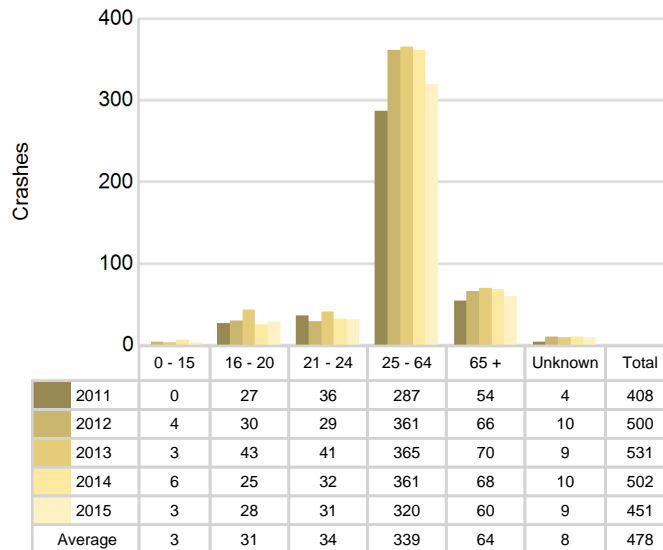

5-Year Trend Total Drivers Coded Drinking by Age

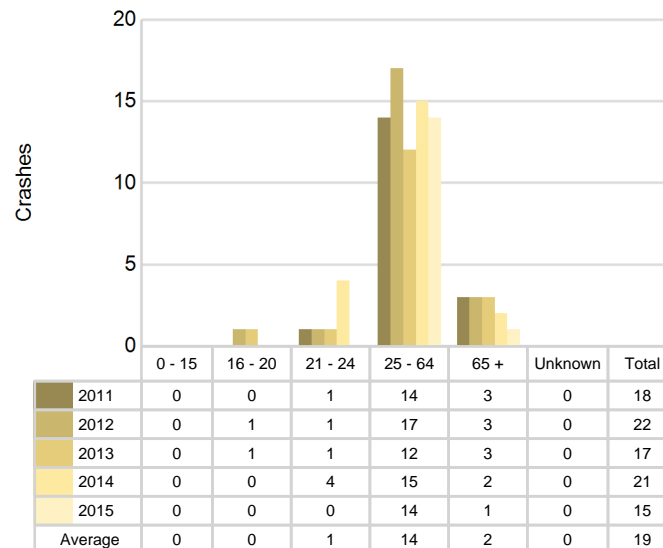

2015 - Bodily Alcohol Concentration (BAC) Results Among All Vehicle Drivers in Alcohol-Involved Crashes by Age

Age Group	Drivers				BAC Result Range for Drivers Coded Drinking				
	Total Drivers in Alcohol-Involved Crashes	Total Drivers Tested in all Crashes	Total Drivers Coded Drinking, Tested	Total Drivers Coded Drinking	BAC = 0.00	BAC 0.01 g/dL to 0.07 g/dL	BAC 0.08 g/dL to 0.16 g/dL	BAC 0.17 g/dL and Above	BAC Not Reported
0 - 15	0	0	0	0	0	0	0	0	0
16 - 20	0	0	0	0	0	0	0	0	0
21 - 24	0	0	0	0	0	0	0	0	0
25 - 64	16	14	11	14	0	4	4	2	4
65 +	2	2	1	1	0	0	0	1	0
Unknown	0	0	0	0	0	0	0	0	0
Total	18	16	12	15	0	4	4	3	4

Notes: BAC measured in grams (g) per deciliter (dL).

BAC may not be reported if drivers are not tested or if the results are not available immediately (as in the case of a blood test).

A driver may be coded by the officer as drinking even though no test is administered.

Alcohol-Involved Crashes

In 2015, there were 18 drivers in alcohol-involved crashes; 15 (83.3%) of those drivers were coded as had-been-drinking by the officer on the crash form.

- 7 (46.7%) of the 15 drivers had a blood alcohol concentration (BAC) of 0.08 g/dL (grams per deciliter) or greater, and 3 (42.9%) of the 7 drivers had a BAC at or above 0.17 g/dL.
- 12 (80.0%) of the 15 drivers were coded as had-been-drinking and were tested for alcohol consumption.

5-Year Trend - Crashes Involving Alcohol

Year	All Crashes	HBD Crashes	% HBD	Fatal Crashes	HBD Fatal Crashes	% HBD	A Injury Crashes	HBD A Injury Crashes	% HBD	B Injury Crashes	HBD B Injury Crashes	% HBD
2011	361	19	5.3	0	0	0.0	22	3	13.6	21	4	19.0
2012	435	22	5.1	2	1	50.0	13	2	15.4	36	6	16.7
2013	465	17	3.7	1	0	0.0	21	3	14.3	28	2	7.1
2014	424	21	5.0	3	1	33.3	22	2	9.1	31	4	12.9
2015	397	16*	4.0	1	0	0.0	18	2	11.1	15*	3	20.0**

Note: * Indicates that the most recent year is the lowest number or percentage reported in the 5-year period in that column

** Indicates that the most recent year is the highest number or percentage reported in the 5-year period in that column

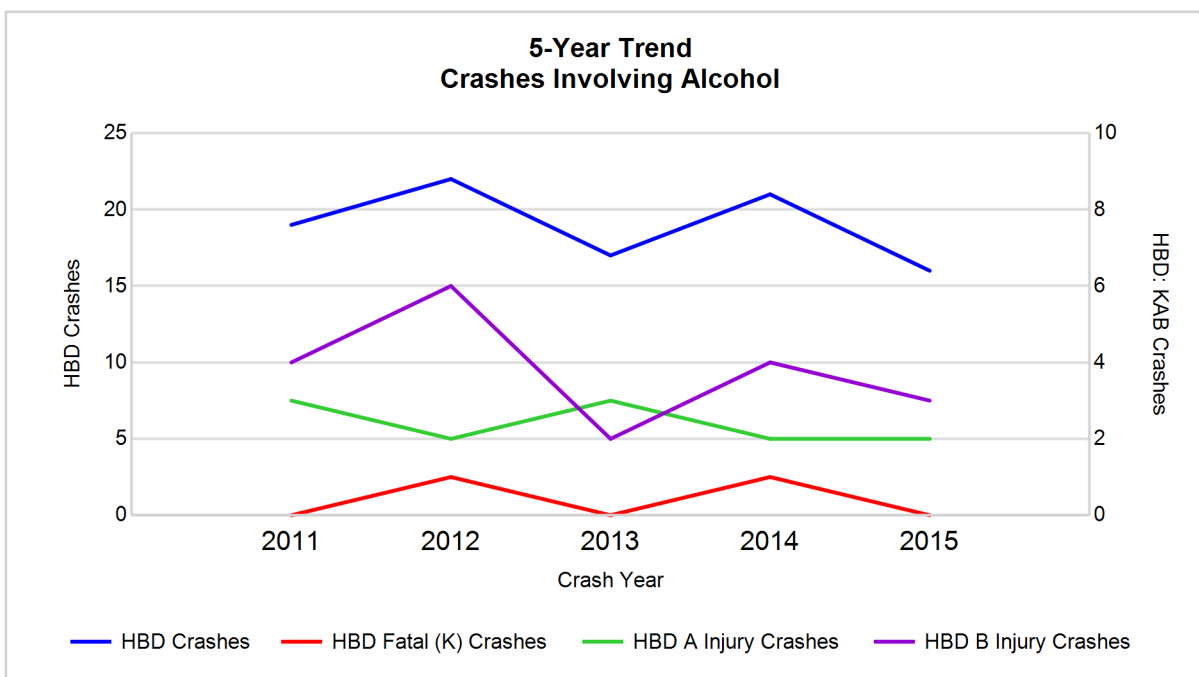

Note: Had-Been-Drinking (HBD)

5-Year Trend - Crashes Involving Drugs

Year	All Crashes	Drug Crashes	% Drug	Fatal Crashes	Drug Fatal Crashes	% Drug	A Injury Crashes	Drug A Injury Crashes	% Drug	B Injury Crashes	Drug B Injury Crashes	% Drug
2011	361	1	0.3	0	0	0.0	22	0	0.0	21	0	0.0
2012	435	1	0.2	2	0	0.0	13	0	0.0	36	1	2.8
2013	465	1	0.2	1	0	0.0	21	0	0.0	28	0	0.0
2014	424	3	0.7	3	2	66.7	22	0	0.0	31	1	3.2
2015	397	1	0.3	1	0	0.0	18	0	0.0	15*	0	0.0

Note: * Indicates that the most recent year is the lowest number or percentage reported in the 5-year period in that column

** Indicates that the most recent year is the highest number or percentage reported in the 5-year period in that column

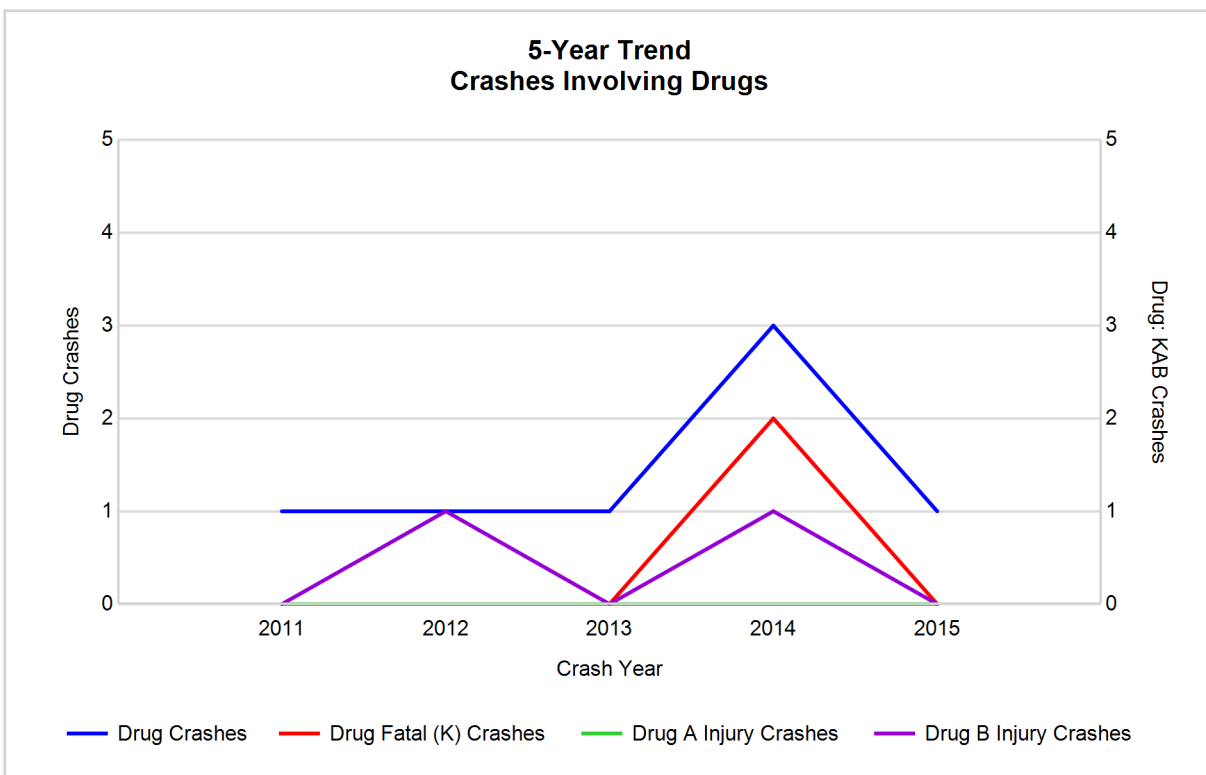

5-Year Trend - Crashes Involving Alcohol or Drugs

Year	All Crashes	HBD or Drug Crashes	% HBD or Drug	Fatal Crashes	HBD or Drug Fatal Crashes	% HBD or Drug	A Injury Crashes	HBD or Drug A Injury Crashes	% HBD or Drug	B Injury Crashes	HBD or Drug B Injury Crashes	% HBD or Drug
2011	361	19	5.3	0	0	0.0	22	3	13.6	21	4	19.0
2012	435	23	5.3	2	1	50.0	13	2	15.4	36	7	19.4
2013	465	18	3.9	1	0	0.0	21	3	14.3	28	2	7.1
2014	424	22	5.2	3	2	66.7	22	2	9.1	31	4	12.9
2015	397	16*	4.0	1	0	0.0	18	2	11.1	15*	3	20.0**

Note: * Indicates that the most recent year is the lowest number or percentage reported in the 5-year period in that column

** Indicates that the most recent year is the highest number or percentage reported in the 5-year period in that column

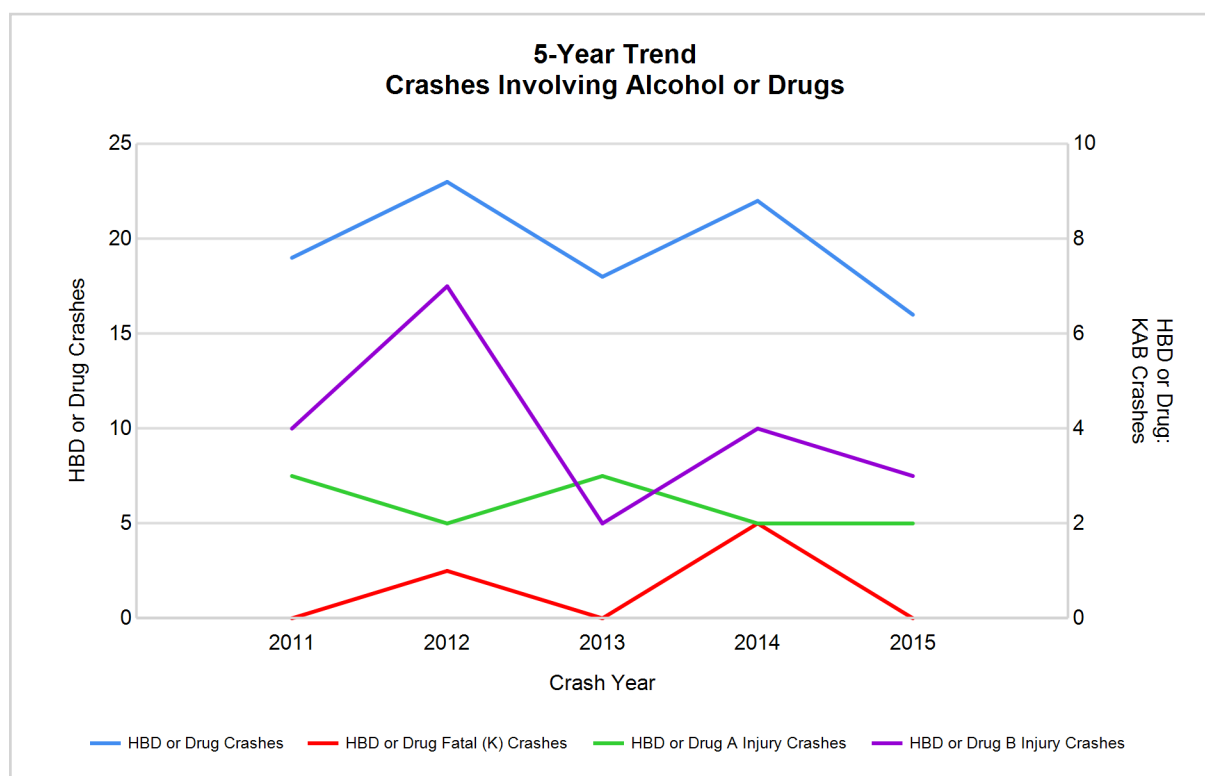

Note: Had-Been-Drinking (HBD)

2015 - Restraints Worn Among Vehicle Drivers and Injured Passengers by Vehicle Type

Vehicle Type	Total Occupants			Fatalities			A - Incapacitating			B - Non-incapacitating			C - Possible Injury			No Injury		
	Total	Used Restraint	%	Total	Used Restraint	%	Total	Used Restraint	%	Total	Used Restraint	%	Total	Used Restraint	%	Total	Used Restraint	%
Passenger car & station wagon	274	231	84.3	0	0	0.0	2	2	100.0	8	4	50.0	15	12	80.0	246	213	86.6
Van & motorhome	9	7	77.8	0	0	0.0	0	0	0.0	0	0	0.0	0	0	0.0	9	7	77.8
Pickup truck	105	96	91.4	0	0	0.0	2	2	100.0	6	4	66.7	4	4	100.0	92	86	93.5
Small truck under 10,000 lbs. GVWR	25	24	96.0	0	0	0.0	0	0	0.0	2	1	50.0	2	2	100.0	21	21	100.0
Cycle	10	9	90.0	1	0	0.0	3	3	100.0	2	2	100.0	2	2	100.0	2	2	100.0
Moped	0	0	0.0	0	0	0.0	0	0	0.0	0	0	0.0	0	0	0.0	0	0	0.0
Go Cart	0	0	0.0	0	0	0.0	0	0	0.0	0	0	0.0	0	0	0.0	0	0	0.0
Snowmobile	2	2	100.0	0	0	0.0	1	1	100.0	0	0	0.0	0	0	0.0	1	1	100.0
Off-Road Vehicle (ORV) & All-Terrain Vehicle (ATV)	17	13	76.5	0	0	0.0	9	6	66.7	1	1	100.0	1	1	100.0	6	5	83.3
Other	5	5	100.0	0	0	0.0	0	0	0.0	0	0	0.0	0	0	0.0	5	5	100.0
Truck/bus over 10,000 lbs.	18	14	77.8	0	0	0.0	0	0	0.0	0	0	0.0	4	0	0.0	14	14	100.0
Unknown	2	0	0.0	0	0	0.0	0	0	0.0	0	0	0.0	0	0	0.0	0	0	0.0
Total	467	401	85.9	1	0	0.0	17	14	82.4	19	12	63.2	28	21	75.0	396	354	89.4

Note: Restraint Use includes shoulder belt only used, lap belt only used, both lap and shoulder belts used, child restraint used, restraint failure, and helmet worn.

2015 - Restraints Worn Among Vehicle Drivers and Injured Passengers by Age

Age Group	Total Occupants			Fatalities			A - Incapacitating			B - Non-incapacitating			C - Possible Injury			No Injury		
	Total	Used Restraint	%	Total	Used Restraint	%	Total	Used Restraint	%	Total	Used Restraint	%	Total	Used Restraint	%	Total	Used Restraint	%
0 - 15	9	5	55.6	0	0	0.0	3	2	66.7	2	2	100.0	4	1	25.0	0	0	0.0
16 - 20	31	28	90.3	0	0	0.0	2	2	100.0	1	0	0.0	3	2	66.7	25	24	96.0
21 - 24	33	32	97.0	0	0	0.0	0	0	0.0	2	2	100.0	3	3	100.0	28	27	96.4
25 - 64	325	278	85.5	1	0	0.0	11	9	81.8	13	8	61.5	17	14	82.4	283	247	87.3
65 +	60	58	96.7	0	0	0.0	1	1	100.0	1	0	0.0	1	1	100.0	57	56	98.2
Unknown	9	0	0.0	0	0	0.0	0	0	0.0	0	0	0.0	0	0	0.0	3	0	0.0
Total	467	401	85.9	1	0	0.0	17	14	82.4	19	12	63.2	28	21	75.0	396	354	89.4

Note: Restraint Use includes shoulder belt only used, lap belt only used, both lap and shoulder belts used, child restraint used, restraint failure, and helmet worn.

5-Year Trend - Restraint Use Among Drivers

Restraint Use	2011			2012			2013			2014			2015		
	Drivers	Fatal Drivers	Injured Drivers	Drivers	Fatal Drivers	Injured Drivers	Drivers	Fatal Drivers	Injured Drivers	Drivers	Fatal Drivers	Injured Drivers	Drivers	Fatal Drivers	Injured Drivers
No belts available	0	0	0	1	0	0	0	0	0	1	0	0	0	0	0
Shoulder belt only used	0	0	0	1	0	0	0	0	0	0	0	0	0	0	0
Lap belt only used	1	0	0	1	0	0	1	0	0	1	0	0	3	0	0
Both lap & shoulder belts used	365	0	40	435	0	33	472	0	46	428	1	35	366	0	23
No belts used	3	0	2	5	0	4	5	0	4	4	1	2	5	0	2
Child restraint used	0	0	0	0	0	0	0	0	0	0	0	0	0	0	0
Child restraint not used, unavailable or improper use	0	0	0	0	0	0	0	0	0	0	0	0	0	0	0
Restraint failure	0	0	0	0	0	0	0	0	0	0	0	0	0	0	0
Restraint use unknown	7	0	4	15	0	5	12	1	1	14	0	2	43	0	6
Helmet worn	26	0	18	26	0	19	25	0	17	35	0	28	22	0	14
Helmet not worn	1	0	1	6	1	4	5	0	3	8	1	5	4	1	3
Helmet use unknown	0	0	0	0	0	0	1	0	1	2	0	1	1	0	0
Uncoded & errors	5	0	1	10	0	0	10	0	0	9	0	0	7	0	0
Total	408	0	66	500	1	65	531	1	72	502	3	73	451	1	48

5-Year Trend - Restraint Use Among Drivers Coded Drinking

Restraint Use	2011			2012			2013			2014			2015		
	Drivers	Fatal Drivers	Injured Drivers	Drivers	Fatal Drivers	Injured Drivers	Drivers	Fatal Drivers	Injured Drivers	Drivers	Fatal Drivers	Injured Drivers	Drivers	Fatal Drivers	Injured Drivers
No belts available	0	0	0	0	0	0	0	0	0	0	0	0	0	0	0
Shoulder belt only used	0	0	0	0	0	0	0	0	0	0	0	0	0	0	0
Lap belt only used	0	0	0	0	0	0	0	0	0	0	0	0	0	0	0
Both lap & shoulder belts used	12	0	5	13	0	4	11	0	4	15	0	5	8	0	5
No belts used	1	0	1	2	0	2	3	0	2	1	1	0	0	0	0
Child restraint used	0	0	0	0	0	0	0	0	0	0	0	0	0	0	0
Child restraint not used, unavailable or improper use	0	0	0	0	0	0	0	0	0	0	0	0	0	0	0
Restraint failure	0	0	0	0	0	0	0	0	0	0	0	0	0	0	0
Restraint use unknown	3	0	2	6	0	2	2	0	0	4	0	0	7	0	3
Helmet worn	0	0	0	0	0	0	1	0	1	1	0	1	0	0	0
Helmet not worn	1	0	1	1	0	1	0	0	0	0	0	0	0	0	0
Helmet use unknown	0	0	0	0	0	0	0	0	0	0	0	0	0	0	0
Uncoded & errors	1	0	1	0	0	0	0	0	0	0	0	0	0	0	0
Total	18	0	10	22	0	9	17	0	7	21	1	6	15	0	8

5-Year Trend - Seatbelt Not Used Among Drivers by Age

Age Group	2011			2012			2013			2014			2015		
	Drivers	Fatal Drivers	Injured Drivers	Drivers	Fatal Drivers	Injured Drivers	Drivers	Fatal Drivers	Injured Drivers	Drivers	Fatal Drivers	Injured Drivers	Drivers	Fatal Drivers	Injured Drivers
0 - 15	0	0	0	0	0	0	0	0	0	1	0	0	0	0	0
16 - 20	0	0	0	0	0	0	1	0	1	0	0	0	1	0	1
21 - 24	1	0	0	0	0	0	1	0	1	1	0	1	0	0	0
25 - 64	2	0	2	6	0	4	3	0	2	3	1	1	2	0	1
65 +	0	0	0	0	0	0	0	0	0	0	0	0	0	0	0
Unknown	0	0	0	0	0	0	0	0	0	0	0	0	2	0	0
Total	3	0	2	6	0	4	5	0	4	5	1	2	5	0	2

Note: Seatbelt Not Used includes no belts available or no belts used.

5-Year Trend Driver Seatbelt Not Used

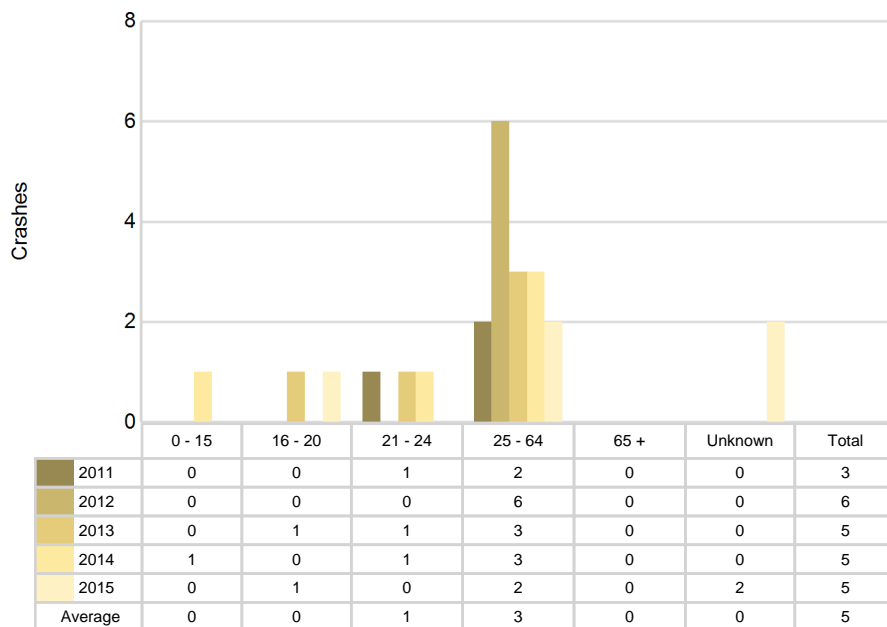

5-Year Trend - Seatbelt Used Among Drivers by Age

Age Group	2011			2012			2013			2014			2015		
	Drivers	Fatal Drivers	Injured Drivers	Drivers	Fatal Drivers	Injured Drivers	Drivers	Fatal Drivers	Injured Drivers	Drivers	Fatal Drivers	Injured Drivers	Drivers	Fatal Drivers	Injured Drivers
0 - 15	0	0	0	2	0	2	2	0	1	1	0	0	0	0	0
16 - 20	23	0	1	24	0	3	37	0	6	21	0	3	25	0	1
21 - 24	33	0	3	27	0	1	38	0	3	25	0	3	29	0	3
25 - 64	257	0	35	320	0	23	331	0	29	316	1	20	258	0	17
65 +	53	0	1	64	0	4	65	0	7	66	0	9	57	0	2
Unknown	0	0	0	0	0	0	0	0	0	0	0	0	0	0	0
Total	366	0	40	437	0	33	473	0	46	429	1	35	369	0	23

Note: Seatbelt Used includes shoulder belt only used, lap belt only used, both lap and shoulder belts used, and restraint failure.

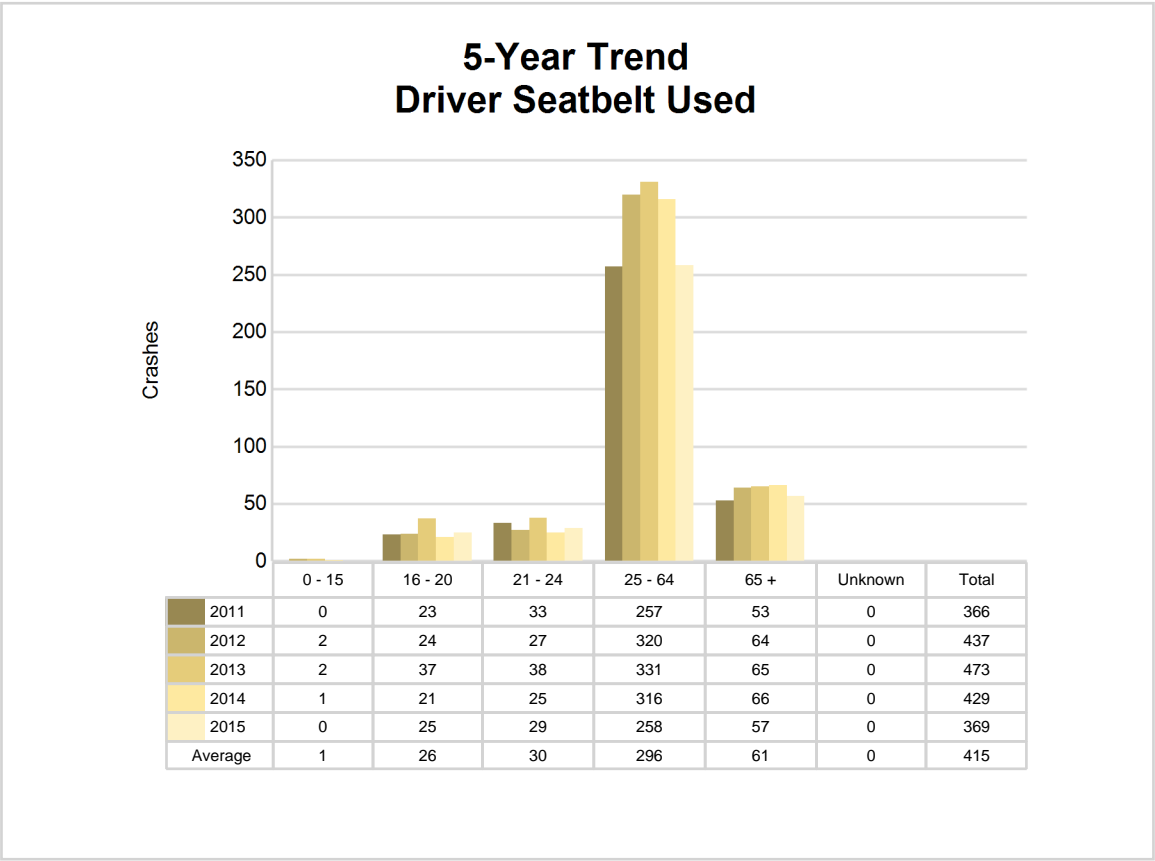

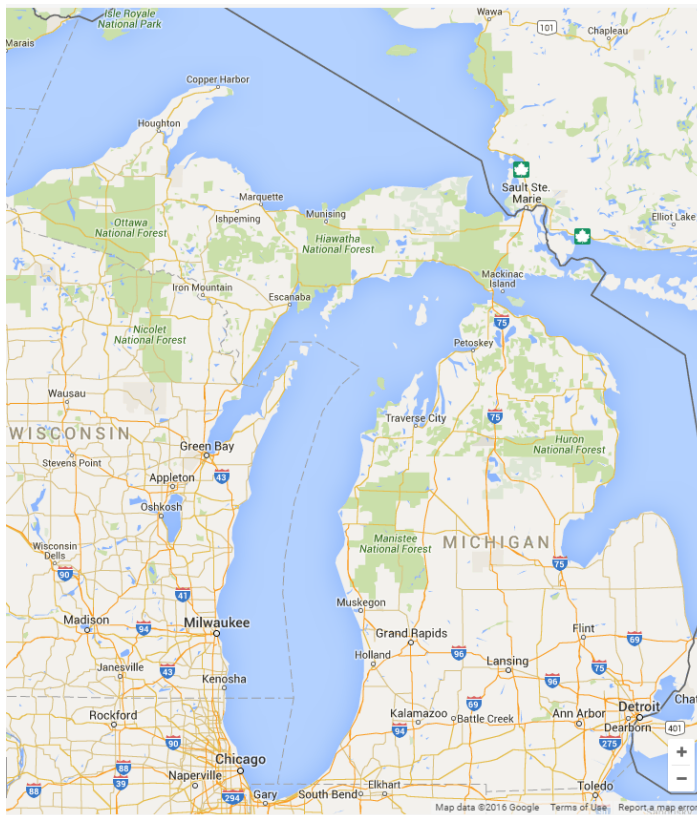

In 2015, there were no alcohol-involved fatal crashes in Lake County.

In 2015, there were 16 alcohol-involved crashes in Lake County:

- 0 K - Fatal Crashes
- 2 A - Incapacitating Injury Crashes
- 3 B - Non-incapacitating Injury Crashes
- 4 C - Possible Injury Crashes
- 7 O - Property Damage Only/No Injury Crashes

Office of Highway Safety Planning

Physical Address:
7150 Harris Drive
Dimondale, Michigan 48821

Mailing Address:
P.O. Box 30634
Lansing, Michigan 48909

Phone: (517) 284-3140
Fax: (517) 284-3151

Find us on the web:
MichiganTrafficCrashFacts.org

