



Motor vehicle-deer crashes occurred most often in Michigan's heavily populated southern counties; Oakland County had the highest number with 1,750 in 2014.

LIGHT CONDITION AND TIME OF DAY IN MOTOR VEHICLE-DEER CRASHES

LIGHT CONDITION	ALL CRASHES		FATAL		INJURY			PROPERTY DAMAGE ONLY
	Number	% of Total	Number	% of Total	A	B	C	
Daylight	10,541	23.1	2	33.3	34	101	187	10,217
Dawn	4,143	9.1	0	0.0	7	21	48	4,067
Dusk	2,204	4.8	1	16.7	2	14	45	2,142
Dark – Lighted	1,736	3.8	0	0.0	1	11	34	1,690
Dark – Unlighted	26,312	57.6	3	50.0	30	113	318	25,848
Other/Unknown	754	1.7	0	0.0	0	0	2	752
Total	45,690	100.0	6	100.0	74	260	634	44,716

TIME AND SEVERITY OF MOTOR VEHICLE—
ALL DEER CRASHES

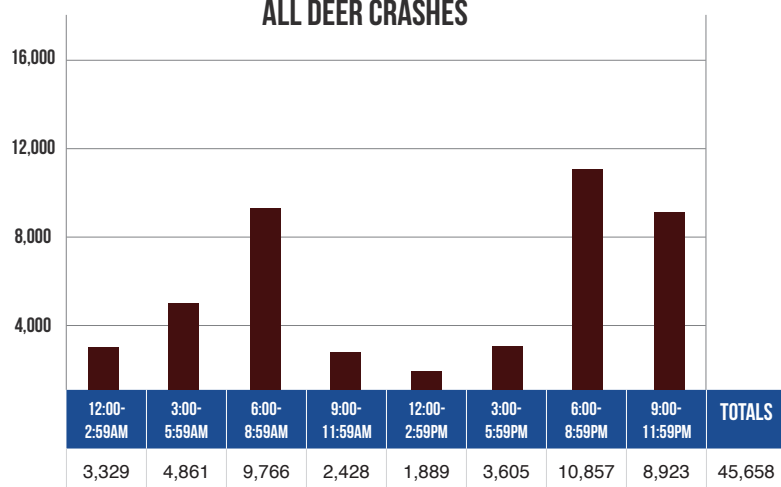

TIME AND SEVERITY OF MOTOR VEHICLE—
FATAL DEER CRASHES

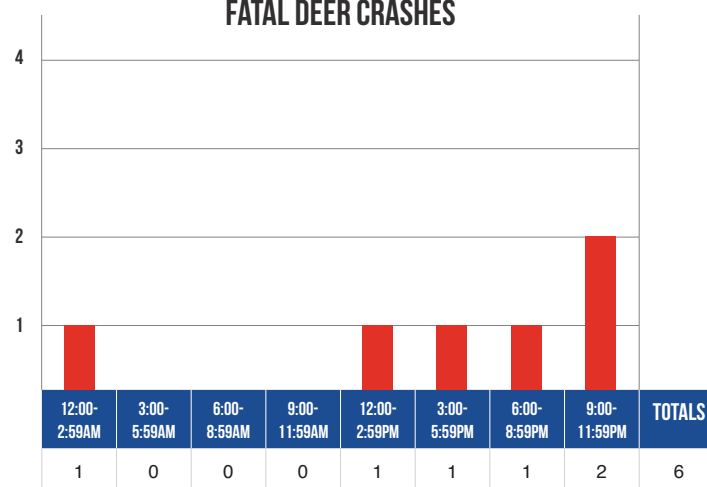

The highest number of reported vehicle-deer collisions occurred during the 6:00 PM to 8:59 PM time period, when 23.8 percent (10,857) vehicle-deer crashes occurred. The 9:00 PM to 11:59 PM time period had the highest number of fatal vehicle-deer crashes, with two.

Note: Time and Severity chart excludes 32 crashes where time of day is unknown.

MONTHLY AND SEASONAL RATES FOR MOTOR VEHICLE-DEER CRASHES

MONTH	ALL CRASHES		FATAL		INJURY			PROPERTY DAMAGE ONLY
	Number	% of Total	Number	% of Total	A	B	C	
January	2,850	6.2	0	0.0	1	1	20	2,828
February	2,271	5.0	0	0.0	1	0	10	2,260
March	3,929	8.6	0	0.0	1	11	32	3,885
April	3,193	7.0	0	0.0	3	14	36	3,140
May	3,124	6.8	1	16.7	8	30	56	3,029
June	3,757	8.2	1	16.7	19	38	90	3,609
July	2,632	5.8	1	16.7	10	35	53	2,533
August	1,883	4.1	2	33.3	6	25	37	1,813
September	2,699	5.9	1	16.7	11	23	50	2,614
October	6,762	14.8	0	0.0	7	42	104	6,609
November	7,850	17.2	0	0.0	4	25	94	7,727
December	4,740	10.4	0	0.0	3	16	52	4,669
Total	45,690	100.0	6	100.0	74	260	634	44,716

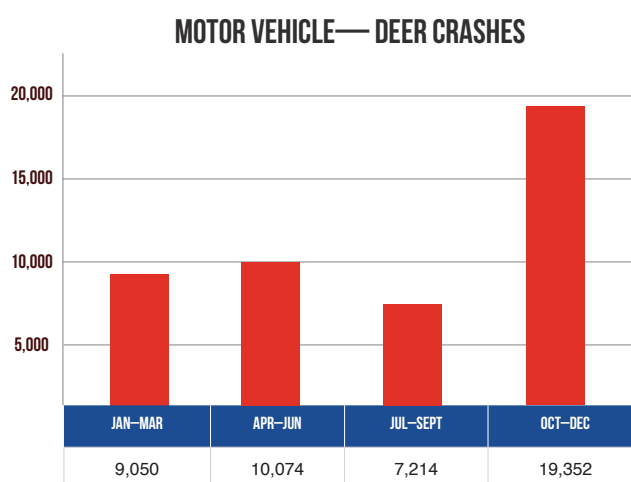

Of the total 45,690 reported vehicle-deer collisions, 42.4 percent (19,352) occurred during the fourth quarter of the year.

Note: Time and Severity chart excludes 32 crashes where time of day is unknown.